JOURNAL
GRAND LODGE OF ILLINOIS
1920

THE UNIVERSITY
OF ILLINOIS
LIBRARY
366.3
Il6
1920

THE LIBRARY
OF THE
UNIVERSITY OF ILLINOIS

Dr C. A. Robbins

Grand Master,

Dixon.

PROCEEDINGS

OF THE

GRAND LODGE

Independent Order of Odd Fellows

OF THE

STATE OF ILLINOIS

THE LIBRARY OF THE
MAY 19 1924
UNIVERSITY OF ILLINOIS

The Eighty-Third Annual Session held at Springfield, Nov. 16, 17, 18, 1920.

SPRINGFIELD:
Published by the Grand Lodge
1920

LIBRARY
UNIVERSITY OF CALIFORNIA
DAVIS

366.3
Il6
1920
Stacks

JOURNAL OF PROCEEDINGS

O THE

EIGHTY-THIRD ANNUAL SESSION

OF THE

Grand Lodge of State of Illinois

OF THE

Independent Order of Odd Fellows

ILLINOIS STATE ARMORY,

November 16, 1920, 3 o'clock P. M.

THE GRAND LODGE OF THE STATE OF ILLINOIS OF THE INDEPENDENT ORDER OF ODD FELLOWS was called to order by Grand Master John W. Birney.

Upon call of roll, Grand Officers were found present as follows:

JOHN W. BIRNEY.....Grand Master
C. A. ROBBINS.....Deputy Grand Master
A. L. YANTIS.....Grand Warden
JOHN H. SIKES.....Grand Secretary
MELVIN P. BERRY.....Grand Treasurer
JAMES EWING DAVIS.....Grand Representative
CHAS. S. HARRIS.....Grand Representative
R. B. DOAN.....Grand Chaplain
G. J. JOHNSON.....Grand Marshal
J. D. PHILLIPS.....Grand Conductor
JOSEPH KNUDSON.....Grand Guardian
J. H. TRAVIS.....Grand Herald

The Grand Secretary reported a quorum of Representatives in attendance.

Grand Marshal reported all correct.

The Opening Ode was sung and the Grand Chaplain offered prayer as follows:

OPENING PRAYER.

Almighty God, our Bountiful and Loving Heavenly Father, Thou who art infinitely great and whose greatness is only exceeded by

544988

Thine infinite goodness, we bow in humble reverence before Thee on this momentous occasion. We praise thee because Thou hast not remembered us according to our sins nor rewarded us according to our iniquities, but out of the depths of the richness of Thy love Thou hast bestowed upon us blessings and mercy even beyond our ability to comprehend.

Because Thou are the giver of every good and perfect gift thou hast granted us the privileges or our great Order and Thou has caused us greatly to rejoice at the record of its splendid achievements.

We thank Thee that through its ministrations we have been permitted to have part in the relief of so much distress, to help comfort so many that mourn, to give their chance in life to so many of those that are orphaned and to bear up the trembling footsteps of the aged.

Wilt Thou bless this Grand Lodge of the Independent Order of Odd Fellows. May Thy benign spirit guide in every moment of its deliberation. Give special wisdom to him who presides and the spirit of true brotherhood to every officer and representative whose work and influence shall make the record of these sessions.

Broaden our visions we pray Thee; add new fervor to our zeal in the service of humanity and may our lives continually express the spirit of our common prayer;

"Our Father, who are in Heaven, hallowed be Thy name;
Thy Kingdom come,
Thy will be done on earth as it is in Heaven.
Give us this day our daily bread,
And forgive us our trespasses as we forgive those who trespass against us,
And lead us not into temptation but deliver us from evil,
For thine is the kingdom and the power and the glory forever,
Amen."

The Deputy Grand Master, by order of the Grand Master, then proclaimed the Grand Lodge open for the transaction of business.

The Grand Master ordered the flag to be displayed, whereupon the Grand Warden placed the colors to the right of the Grand Master. Opening ode was sung and all saluted the flag.

The printed reports of the Grand Lodge officers were received and referred to a special committee for anaylsis and distribution of the matters therein to appropriate committees.

On motion of Brother James Ewing Davis, P.G.M., the minutes of the last session were approved as printed without reading.

The Grand Master announced appointments as follows:

Assistants to the Grand Guardian—Anton Dick, of No. 198; P. C. Elsey, of No. 12; A. K. Doran, of No. 336; W. L. Figg, of No. 80; Arthur Mason, of No. 321; Jacob M. Twery, of No. 165; Dan C. Melton, of No. 13; Gus Edborg, of No. 400; G. H. Arps, of No. 708.

Assistants to the Grand Marshal—E. D. Taylor, of No. 626; R. N. Smith, of No. 412; A. L. Storer, of No. 77; Ira M. Whiteman, of No. 206; George Carpenter, of No. 359; E. B. Baker, of No. 626; P. M. Morris, of No. 716; C. A. Boyer, of No. 55; O. T. Carlson, of No. 418.

Committee on Analysis and Distribution—Chairman, A. Otis Arnold, P.G.M., No. 12, of Committee on Legislation; Brothers Thos. C. Stobbs, of No. 80, Chairman of Committee on Credentials; John J. Brown, P.G.M., of No. 122, Chairman of Committee on State of the Order; Geo. F. Koester, of No. 601, Chairman of Finance Committee; Edward Harris, of No. ..., Chairman of Committee on Rebekah Degree; N. B. Carson, of No. 77, Chairman of Committee on Mileage and Per Diem; A. B. Chadwick, of No. 214, Chairman of Committee on Railroads; D. H. Chapman, of No. 762, Chairman of Committee on Printing; Wm. H. Pease, P.G.M., of No. 80, Chairman of Orphans' Home Directory; A. J. Mourer, P.G.P., of No. 311, Chairman of Trustees of Old Folks' Home; D. C. Stocking, P.G.P., of No. 829, Chairman of Trustees of Endowment Funds; Warren C. Darnall, P.G.M., of No. 746, Chairman of Committee on Judiciary and Appeals.

Custodian—Edward Priestman, of No. 6.

Messenger to Grand Master..F. W. Jackson, of No. 217.

Official Reporter—Sven Windrow, of No. 812.

Custodian of the Secret Work—Geo. Turner, of No. 602.

Committee on Necrology—

ON BROTHER FRED B. MERRILLS, P.G.M.—Brothers M. P. Berry, P.G.M., No. 412; Chas. S. Harris, P.G.M., No. 478; John W. Yantis, P.G.M., No. 117.

The Grand Secretary announced the following appointments:

Journal Clerk—H. J. Reeziger, of No. 488.

Assistant to Grand Secretary—Owen Scott, P.G.M., No. 186.

Messenger—H. B. Carley, of No. 465.

To Fill Vacancies:

On Legislation—J. Marshall Miller, of No. 4.

On Credentials—J. D. Rowe, of No. 227.

OFFICIAL INSTRUCTORS.

Following are listed the names of those Brothers who have passed satisfactory examination in the Unwritten Work of the Order and have been granted commissions as Official Instructors:

District No. 1A—H. E. Beatty, Harvey Lodge No. 80; Thos. A. Stobbs, Harvey Lodge No. 80; Wm. L. Figg, Harvey Lodge No. 80; Wayne L. Beden, Harvey Lodge No. 80; Otto Brauer, Harvey Lodge No. 80.

District No. 1B—H. W. Beebe, West Pullman Lodge No. 817; Seth Kistler, West Pullman Lodge No. 817; Geo. Harris, Prosperity Lodge No. 782; Richard Vanderlinden, Prosperity Lodge No. 782.

District No. 2—James A. Wilson, Golden Link Lodge No. 517; Fred C. Mayer, Woodlawn Lodge No. 825; M. H. Bowdle, Colfax Lodge No. 198; S. W. Atkinson, Colfax Lodge No. 198; H. C. Withington, Golden Link Lodge No. 517; Thos. F. Walsh, Golden Link Lodge No. 517; Leslie L. Ross, Colfax Lodge No. 198; A. T. Knite, Golden Link Lodge No. 517.

District No. 3—Robt. Clark, Lake City Lodge No. 42; Peter Johnson, Jno. Ericsson Lodge No. 361; John Larson, Jno. Ericsson Lodge No. 361; C. B. Geelin, Jno. Ericsson Lodge No. 361; Carl Ross, Jno. Ericsson Lodge No. 361; G. L. Young, Jno. Ericsson Lodge No. 361; Louis Elving, Jno. Ericsson Lodge No. 361; Aug. Carlson, Jno. Ericsson Lodge No. 361; Israel Fireman, Greater Chicago Lodge No. 822; E. T. Lauritzen, Lake City Lodge No. 42; Carl Larson, Hyde Park Lodge No. 722; Carl C. Satten, Normal Lodge No. 509; Otto C. Will, Normal Lodge No. 509; Fred Kelley, Lake City Lodge No. 42; Fred M. Thompson, Hyde Park Lodge No. 722; Arvid Swanson, Linne Lodge No. 584; S. J. Calvin, Gresham Lodge No. 448; S. Williams, McKinley Park Lodge No. 319; James Ewing Davis, John Corson Smith Lodge No. 990; Wm. F. Thomas, Lake City Lodge No. 42; Axel S. Swanson, John Ericsson Lodge No. 361; P. J. Anderson, Denmark Lodge No. 908; James Jefferies, Brighton Park Lodge No. 639; J. M. James, Cook County Lodge No. 240; Wm. Rogers, McKinley Park Lodge No. 319; Albert Weber, McKinley Park Lodge No. 319; J. F. Clausen, Golden Rod Lodge No. 59; H. E. Merefield, Golden Rod Lodge No. 59; S. H. Dove, Golden Rod Lodge No. 59; W. R. Helton, Golden Rod Lodge No. 59; H. L. Marting, Golden Rod Lodge No. 59; Fritz Mollen, John Ericsson Lodge No. 361; H. J. Cheatle, John C. Smith Lodge No. 990; H. B. Johnson, John Ericsson Lodge No. 361; E. W. Peterson, John Ericsson Lodge No. 361; Leo W. Wilt, McKinley Park Lodge No. 319; S. A. Lundgren, Normal Lodge No. 509.

District No. 4—Ambrose Huber, Hutton Lodge No. 398; I. Lorch, New Chicago Lodge No. 506; Earnest Durand, New Chicago Lodge

No. 506; Wm. Goesch, New Chicago Lodge No. 506; C. F. Schuler, Hutton Lodge No. 398; John C. Weigand, New Chicago Lodge No. 506; Fred H. Bruns, Lily of the West Lodge No. 407.

District No. 5—H. J. Reeziger, South Park Lodge No. 488.

District No. 6— Frank Shappiro, Duane Lodge No. 11; Howard Robertson, Austin Park Lodge No. 645; John Parsons, Austin Lodge No. 645; C. M. Hunt, Duane Lodge No. 11; A. B. Christensen, Austin Park Lodge No. 645; Jos. Knudson, White City Lodge No. 878; R. H. Medough, Duane Lodge No. 11; Samuel J. Lewis, New Century Lodge No. 350.

District No. 7—E. R. Armitage, Portage Park Lodge No. 1041.

District No. 8—J. P. Ellacott, Home Lodge No. 416; A. B. E. Chadwick, Ft. Dearborn Lodge No. 214; Fred L. King, Lily of the West Lodge No. 407; Chas. A. Ladwig, Ft. Dearborn Lodge No. 214.

District No. 9—A. G. Anderson, Three Links Lodge No. 812; Dr. S. Windrow, Three Links Lodge No. 812; Henry A. Seller, Jr., Rogers Park Lodge No. 562; Clifford Whalen, Deering Lodge No. 717; Theo. W. Taylor, Deering Lodge No. 717.

District No. 10—J. M. Johnson, Good Samaritan Lodge No. 540; Theo. F. Jahnke, Good Samaritan Lodge No. 540; John F. Sikyta, Palacky Lodge No. 630; N. Englehardt, Good Samaritan Lodge No. 540; A. G. Nauman, Good Samaritan Lodge No. 540; M. L. Morris, Good Samaritan Lodge No. 540; J. N. Hofmann, Good Samaritan Lodge No. 540; E. B. Wurm, Good Samaritan Lodge No. 540; G. J. Kramer, Good Samaritan Lodge No. 540; Otto Watson, Good Samaritan Lodge No. 540; J. F. Batista, Good Samaritan Lodge No. 540; W. E. Hager, Good Samaritan Lodge No. 540; John Vodak, Good Samaritan Lodge No. 540; W. C. Bellman, Good Samaritan Lodge No. 540; G. T. Clark, Good Samaritan Lodge No. 540; A. B. Shaay, Good Samaritan Lodge No. 540; Joseph Novak, Good Samaritan Lodge No. 540; Geo. J. Hejna, Good Samaritan Lodge No. 540.

District No. 11—F. W. Jackson, Cicero Lodge No. 217.

District No. 12—Geo. Caygill, Berwyn Lodge No. 455; Arthur E. E. Emms, Berwyn Lodge No. 455; Max Alberts, Jr., Warren Park Lodge No. 280; B. N. Crenshaw, Warren Park Lodge No. 280; C. S. Norton, Warren Park Lodge No. 280.

District No. 16—R. P. Stack, Winnebago Lodge No. 31; Oscar Danielson, Tegner Lodge No. 799; Ray R. Hill, Tegner Lodge No. 799; Frank A. Lindist, Tegner Lodge No. 799; John A. Arnquist, Kent Lodge No. 689; H. L. Mortensen, Winnebago Lodge No. 31; Robt. S. Barns, Winnebago Lodge No. 31; Axel G. Stromquist, Tegner Lodge No. 799; Axel R. Johnson, Tegner Lodge No. 799; C. R. Fagerberg, Tegner Lodge No. 799.

District No. 19—M. C. Mishler, Elysian Lodge No. 56; Chas. H. Johnson, Polo Lodge No. 197; A. A. Ludwig, Sycamore Lodge No. 105; Geo. Luxton, Hickory Grove Lodge No. 230.

District No. 20—Wm. B. Fritz, DeKalb Lodge No. 155; James B. Henning, DeKalb Lodge No. 155; Wm. Walmark, Sycamore Lodge No. 105; Martin Rasmussen, Sycamore Lodge No. 105; Geo. Fredericks, Sycamore Lodge No. 105.

District No. 21—W. M. Bander, Waubonsie Lodge No. 45; Louis A. Pauley, Ben Hur Lodge No. 870; F. M. James, Ben Hur Lodge No. 870; Fred Grey, Ben Hur Lodge No. 870; R. H. Held, Ben Hur Lodge No. 870; Clarence L. Valentine, Waubonsie Lodge No. 45; Wm. E. Perry, Ben Hur Lodge No. 870; Frank S. Taylor, Ben Hur Lodge No. 870; C. S. Norris, St. Charles Lodge No. 14.

District No. 22—Frank R. Skinner, Yorkville Lodge No. 839.

District No. 23—D. R. McLaughlin, Anchor Lodge No. 510.

District No. 26—A. G. Goodspeed, Pawhan Lodge No. 29; Bernard E. Kronmeyer, Des Plaines Lodge No. 23.

District No. 27—Wm. Opelt, Star Lodge No. 75.

District No. 28—Chas. M. Halladay, Ottawa Lodge No. 41; Elmer Roberts, Ottawa Lodge No. 41; Geo. Turner, Streator Lodge No. 602; Henry Hillmer, Mendota Lodge No. 293; A. C. Blething, Streator Lodge No. 602; A. G. Rich, Streator Lodge No. 602; G. A. Crowden, Ottawa Lodge No. 41; J. F. Murphy, Ottawa Lodge No. 41; S. B. Trembly, Mendota Lodge No. 293; Edw. Nadler, Ottawa Lodge No. 41; Otto Schidlofski, Ottawa Lodge No. 41.

District No. 31—S. B. Adams, Wyoming Lodge No. 244.

District No. 33—Thos. McLean, Ucal Lodge No. 608; A. M. Paul, Manufacturers Lodge No. 485; J. A. Reid, Rock Island Lodge No. 18; Walter Wanio, Rock Island Lodge No. 18; George Trenkenshuh, Rock Island Lodge No. 18; Alex Graser, Moline Lodge No. 133; S. E. Arnold, Manufacturers Lodge No. 485; Geo. Hardy, Rock Island Lodge No. 18.

District No. 34—A. S. Saunders, Kewanee Lodge No. 128.

District No. 39—W. B. Steiner, Calumet Lodge No. 196; Thos. Gratton, Dunlap Lodge No. 154; James W. Firth, Columbia Lodge No. 21; Ben F. Green, Columbia Lodge No. 21; S. R. Hicks, Calumet Lodge No. 196; George S. Johnson, Calumet Lodge No. 196; Elmer Sturm, Calumet Lodge No. 196; Harry E. Keith, Calumet Lodge No. 196; Caleb L. Watham, Calumet Lodge No. 196; Oscar Allen, Calumet Lodge No. 196; Frank E. Seaton, Calumet Lodge No. 196; Chas. N. Reed, Calumet Lodge No. 196; Walter Clark, Sylvan Lodge No. 154.

District No. 40—A. J. Maurer, Olio Lodge No. 311.

District No. 41—R. B. Doan, Nona Lodge No. 152.

District No. 42—A. W. Morris, Livingston Lodge No. 290; James McConnell, Dwight Lodge No. 513.

District No. 43—T. H. Thompson, Howard Lodge No. 218.

District No. 46—Will C. Snyder, Urbana Lodge No. 139; H. R. Hurley, Mahomet Lodge No. 529; William Walkington, Champaign Lodge No. 333.

District No. 47—W. A. Webster, Sidell Lodge No. 225; J. T. Carpenter, Oakwood Lodge No. 564; H. C. Holton, Sidell Lodge No. 225.

District No. 48—A. A. Storer, Remembrance Lodge No. 77; Rolla Jones, Remembrance Lodge No. 77; Gus Edborg, Bloomington Lodge No. 400; John S. Whitson, Remembrance Lodge No. 77; Jesse A. Munsell, Remembrance Lodge No. 77; C. A. Johnston, Remembrance Lodge No. 77; S. W. Skidmore, McLean Lodge No. 206; E. F. Mitchell, McLean Lodge No. 206; Ira Whiteman, McLean Lodge No. 206.

District No. 50—C. D. Baughman, Bushnell Lodge No. 322.

District No. 51—V. C. Boynton, Vermont Lodge No. 79; E. H. Miller, Marietta Lodge No. 523; J. J. McDermit, Marietta Lodge No. 523.

District No. 52—C. Newman, Quincy Lodge No. 12; P. C. Eley, Quincy Lodge No. 12.

District No. 53—Robt. Black, Friendship Lodge No. 24; F. E. Barns, Friendship Lodge No. 24; R. A. Lawler, Friendship Lodge No. 24; Hugh B. Young, Friendship Lodge No. 24; Guy Patterson, Friendship Lodge No. 24; Herschel Young, Friendship Lodge No. 24.

District No. 55—G. W. Cunningham, Saxon Lodge No. 68; Geo. Millner, Saxon Lodge No. 68; Thos. Johnson, Saxon Lodge No. 68.

District No. 57—C. E. Callaway, Greenview Lodge No. 423; Edw. C. Wilson, Salem Lodge No. 123.

District No. 58—Enoch B. Rayburn, Myrtle Lodge No. 470.

District No. 59—W. W. Curry, Celestal Lodge No. 186; S. O. Kennedy, Decatur Lodge No. 65; O. M. Lowry, Decatur Lodge No. 65; Ira E. Ball, Decatur Lodge No. 65; R. M. Cooper, Decatur Lodge No. 65; U. V. Wacaser, Decatur Lodge No. 65; Otis N. Green, Decatur Lodge No. 65; J. E. Johnson, Celestal Lodge No. 186; A. C. Ihrman, Celestal Lodge No. 186; C. E. Burdick, Celestal Lodge No. 186; John R. Watson, Decatur Lodge No. 65; John S. Slonaker, Dove Lodge No. 600; W. D. Armstrong, Mt. Zion Lodge No. 300; C. E. Pierson, Decatur Lodge No. 65; Louis Schario, Decatur Lodge No. 65.

District No. 61—R. D. Masterson, Atwood Lodge No. 761; Kernall Green, Atwood Lodge No. 761; Addison Ricley, Atwood Lodge No. 761; Francis Sanders, Atwood Lodge No. 761.

District No. 62—M. Morey, Barry Lodge No. 336.

District No. 64—Lawrence D. Sibert, Illini Lodge No. 4; Robt. C. Allen, Illini Lodge No. 4; H. H. Rudsill, Arcadia Lodge No. 92; Clyde McAllister, Meredosia Lodge No. 962.

District No. 65—Edw. Priestman, Sangamon Lodge No. 6.

District No. 66—Albert Davis, Hyperion Lodge No. 1006.

District No. 69—Geo. E. Davis, Camargo Lodge No. 928; Fred Creviston, Hindsboro Lodge No. 571; Bert Creviston, Hindsboro Lodge No. 571; W. S. Brown, Hindsboro Lodge No. 571; Ben E. Bacon, Hindsboro Lodge No. 571; Andrew Guthridge, Hindsboro Lodge No. 571; H. W. Pullen, Arcola Lodge No. 289; Geo. Coley, Tuscola Lodge No. 316; A. C. Petty, Filson Lodge No. 447.

District No. 70—Otis Level, Charleston Lodge No. 90.

District No. 71—A. B. Brunsman, Edgar Lodge No. 91.

District No. 72—Jno. Merrick, Westfield Lodge No. 644; W. F. Flenner, Westfield Lodge No. 644; Earl Stradler, Westfield Lodge No. 644; C. V. Abraham, Casey Lodge No. 747; Geo. Gilbert, Casey Lodge No. 747.

District No. 73—James C. Travis, Atlanta Lodge No. 116; J. H. Nees, Atlanta Lodge No. 116; W. S. Shepherd, Atlanta Lodge No. 116.

District No. 74—S. H. Rodgers, Waggoner Lodge No. 404; C. S. Norvell, Waggoner Lodge No. 404; J. F. Denton, Montgomery Lodge No. 40; J. J. McClelland, Montgomery Lodge No. 40; James P. Gibbs, Montgomery Lodge No. 40; E. C. Peek, Montgomery Lodge No. 40; Wallace Frarer, Montgomery Lodge No. 40; C. F. Gilland, Montgomery Lodge No. 40; Fred M. Potter, Montgomery Lodge No. 40; W. M. Nichols, Montgomery Lodge No. 40; Ray E. Waldo, Montgomery Lodge No. 40; K. R. Hart, Montgomery Lodge No. 40; Arthur Carlock, Montgomery Lodge No. 40; W. F. Clancy, Hillsboro Lodge No. 40.

District No. 75—S. H. Davis, Pilgrim Lodge No. 944; O. T. Browon, Hettick Lodge No. 753; A. H. Gardner, Girard Lodge No. 192; Chas. H. Braden, Hettick Lodge No. 753; Elbert M. Patterson, Hettick Lodge No. 753; F. M. Corder, Hettick Lodge No. 753; R. J. Stanfield, Palmyra Lodge No. 348; Chas. A. Slagel, Carlinville Lodge No. 107; Van E. Smith, Palmyra Lodge No. 348; C. S. Patterson, Scottville Lodge No. 226.

District No. 79—A. Chone, Tri-City Lodge No. 1031.

District No. 81—W. E. Miller, Vandalia Lodge No. 122.

District No. 82—Arthur Mason, Watson Lodge No. 321.

District No. 83—B. F. Wineland, Flora Lodge No. 151; D. W. Dillman, Louisville Lodge No. 556; John M. Porter, Flora Lodge No. 151; Dilla Hall, Xenia Lodge No. 213; W. W. Yeck, Flora Lodge No. 151; S. B. Myers, Louisville Lodge No. 556.

District No. 86—J. F. Smith, Unity Lodge No. 310.

District No. 87—Thomas Scott, Bridgeport Lodge No. 2; J. W. Nailey, Triple Link Lodge No. 115; Earl J. Risinger, Triple Link Lodge No. 115.

District No. 88—Harry Blankenship, Vernon Lodge No. 324; E. J. Jones, Mt. Olive Lodge No. 114; F. M. Smith, Vernon Lodge No. 324; J. C. Quayle, Vernon Lodge No. 324; J. R. Livsay, Patoka Lodge No. 860.

District No. 91—E. C. Barber, Helvetia Lodge No. 480; Geo. B. Spalding, Pride of the Valley Lodge No. 435; James H. Yengst, Pride of the Valley Lodge No. 435; John I. Judge, Golden Rule Lodge No. 374; W. A. Murphy, Pride of the Valley Lodge No. 435; Fred B. Merrills, Pride of the West Lodge No. 650; C. M. Smith, Golden Rule Lodge No. 374; E. H. Campbell, Pride of the Valley Lodge No. 435; A. D. Manners, Pride of the Valley Lodge No. 435; Edw. Kuhn, Enterprise Lodge No. 369; Henry Chamberlain, Helvetia Lodge No. 480; W. J. Wilson, Golden Rule Lodge No. 374; A. B. Candle, Pride of the Valley Lodge No. 435; Henry D. Potts, Pride of the Valley Lodge No. 435; Albert F. Morris, Helvetia Lodge No. 480.

District No. 92—Harry Schulthers, Waterloo Lodge No. 27.

District No. 93—E. G. Fair, Sparta Lodge No. 52.

District No. 94—Dan G. Melton, Marion Lodge No. 13; Luther Clinton, Williams Lodge No. 242.

District No. 96—I. N. Jones, Wayne City Lodge No. 558; T. J. Lytle, Wayne City Lodge No. 558.

District No. 99—Oscar Needham, Mill Shoals Lodge No. 835; Matthew Justice, Mill Shoals Lodge No. 835; R. D. Kilmer, Maunie Lodge No. 505; Ervin James Brown, Maunie Lodge No. 505.

District No. 100—Adam Green, Hamilton Lodge No. 191; Walton Elliott, Hamilton Lodge No. 191; W. H. Davis, Hamilton Lodge No. 191; T. W. Elliott, Hamilton Lodge No. 191; Kelley L. Edincott, Dale Lodge No. 419; Dossett S. Ledbetter, Hamilton Lodge No. 191.

District No. 101—I C. Yates, Herrin Lodge No. 430; Terry Younkin, Herrin Lodge No. 430; W. F. Keaster, Herrin Lodge No. 430; E. S. Travis, Herrin Lodge No. 430; R. C. Yates, Fordville Lodge No. 1001.

District No. 103—K. H. Kelby, Amity Lodge No. 132; John F. Wright, Amity Lodge No. 132; A. W. Burbank, Carbondale Lodge No. 233.

District No. 105—Sigel Hubbard, Goreville Lodge No. 528; John T. Coleman, Goreville Lodge No. 528.

District No. 106—Henry Marrow, Massac Lodge No. 442.

District No. 109—F. E. Thurman, Safford Lodge No. 67.

District No. 111—Ray S. Hudgens, Arrow Lodge No. 386; Carl Downey, Eldorado Lodge No. 375.

DOCUMENT NO. 1.

First report by Brother Thomas C. Stobbs, of No. 80.

To the Grand Lodge of the State of Illinois, I. O. O. F.:

Your Committee on Credentials would respectfully report as follows:

That we have examined the Credentials of the following named Representatives and find them correct, and recommend that they be admitted and seated as the Representatives of their respective Lodges; those from even numbered Lodges being elected for two years and those from odd numbered Lodges for one year.

Respectfully submitted,

THOMAS C. STOBBS,
FRED A. RICE,
J. D. ROWE.

Which was adopted.

Representatives for 1920.

1 Charles Trabue
2 Fred A. Rice
3 J. F. Lamb
4 J. Marshall Miller
5 William H. Wilhelmi
6 William C. Monson
7 J. H. Moran
8 Harry Baird
9 H. F. Mollsen
10 Jno. P. Markman
11 Frank Shapiro
12 C. Newman
13 Frank Rubottom
14 Fred Hansen
15 Van Hunter
16 J. H. Rausch
17 J. W. Scott
18 W. A. Wonio
19 Dr. James A. Womack
20 A. R. Waggonseller
21 N. D. Golden
22 Daniel H. Vehe
23 Lincoln H. Dodge
24 Geo. E. Bottorff
25 William Frangen
26 Frank Grieme
27 Charles Wehmeier
28 Thos. F. Bright
29 Philip Reitz
30 E. E. Horr
31 R. P. Stack
32 William N. Nichols
33 J. S. Ashmore
34 James Felker
35 George W. Cleveland
36 Closed
37 E. L. Brown
38 Otis Blackwell

39 Lloyd E. Spencer
40 H. F. Gewe
41 Elmer E. Roberts
42 Fred Kelley
43 William Biggins
44 A. T. Short
45 C. L. Valentine
46 L. A. Mindrup
47 Geo. E. Good
48 George Behrens
49 Harry C. Waters
50 John M. Crouse
51 William H. Hazzard
52 Chester Allen
53 O. H. Richards
54 Walter Griffith
55 Frank J. Bobes
56 E. S. Holsinger
57 W. L. Adams
58 Joseph Kinch
59 Frank L. Marting
60 W. S. Battern
61 Consolidated
62 A. J. Maudlin
63 Chas. Knight
64 W. F. Hutchinson
65 S. O. Kennedy
66 Jno. R. Carlson
67 J. T. Brown
68 Norval Hinchee
69 J. L. Martin
70 A. J. Ezard
71 Chas. E. Wallace
72 U. G. Vandevender
73 Jos. J. Butler
74 Jno. H. Penisten
75 Frank D. Condon
76 Jno. Johnson
77 A. A. Storer
78 N. C. Cooper
79 Geo. Horwedel
80 H. E. Beatty
81 A. M. Sherwood
82 J. F. Ginder
83 A. C. Ellis
84 Harry B. Thomas
85 L. F. Bilbruck
86 C. C. Utterback
87 J. W. Libbert
88 Ben D. Curtis
89 Earl E. Hock
90 Alva Humphrey
91 A. B. Brunson
92 G. G. Smith
93 W. J. Malam
94 Mark O. Rumery
95 Lee Capps
96 Carl Matson
97 Chas. Brown
98 J. W. McDorman
99 Jno. H. Clark
100 C. A. Weaver
101 Gus Johnson
102 Chas. E. Clinch
103 W. L. Robinson
104 J. E. Buck
105 Dave Anderson
106 Arthur E. Newlin
107 F. B. Gore
108 Consolidated
109 Jno. C. Fountain
110 S. J. Fulton
111 Jno. M. Musser
112 Lee J. Moore
113 Geo. A. Kinney
114 Wm. T. Griffin
115 C. Butler
116 Chas. Green
117 W. H. Downs
118 J. E. Taylor
119 L. B. Buscher
120 Chas. W. Cyphers, Jr.
121 Chas. Hart
122 Isaac Starnes
123 S. Salverson
124 Orline G. Holmes
125 L. M. Parisho
126 P. J. Tighe

127 M. M. McNay
128 Wm. C. Foerder
129 James Gordon
130 E. G. Bear
131 A. W. Osborne
132 Chas. A. Griffin
133 Edw. G. Brown
134 J. M. Heffley
135 Norman Lambert
136 Morris Webb
137 Harry L. Hedrick
138 S. A. Bollinger
139 T. O. Henderson
140 C. F. Kleine
141 Walter B. Creighton
142 Fred I. Taylor
143 Harry B. Bortel
144 Frank W. Muller
145 W. A. Deitiker
146 Ralph Cole
147 Seth Haggerstrom
148 Guy A. Bull
149 K. B. Dolley
150 E. M. Dowling
151 B. F. Wineland
152 Thos. Verry
153 W. E. Young
154 R. C. Richmond
155 J. D. Henning
156 Closed
157 Jno. D. Scott
158 W. B. Hopper
159 Alex. Walter
160 J. B. Edens
161 O. E. Mitchell
162 Geo. Weisshaar
163 Jno. Buskirk
164 Harry Krahn
165 A. Ginsburg
166 Harry C. Baldwin
167 Walter H. Johnson
168 Closed
169 B. F. Price
170
171 Harry Usilton
172 Carl Lager
173 Fred Mullican
174 Chas. Kurfiss
175 Benton O. Meade
176 A. O. Haines
177 Chas. H. File
178 Dorr E. Hendershott
179 Consolidated
180 W. I. Combs
181 Closed
182 Clyde Glascock
183 Abe McDaniel
184 E. D. Blair
185 Otis Banks
186 A. F. Kenney
187 Walter H. Johnson
188 James E. True
189 Jno. J. Ammon
190 Nels Martins
191 Earl H. Crane
192 A. C. Chrisman
193 Chas. M. Scobes
194 J. H. Shank
195 Cassius L. Edwards
196 Geo. S. Johns
197 Chas. D. Rowland
198 August Muylart
199 L. A. Lyons
200 Chas. Stone
201 A. R. Winans
202 Rudolf Tabor
203
204 Geo. W. Fulscher
205 O. L. Taft
206 Ira M. Whiteman
207 Closed
208 L. L. Talbert
209 Closed
210 J. S. Allen
211 W. T. Donaldson
212 B. M. Clark
213 Leo Songer
214 A. B. Chadwick

215 Edson B. O. Dean
216 F. E. Bullington
217 H. T. P. Marshment
218 F. G. Houpt
219 Albert W. Renisch
220 Walter Orr
221 Fred H. Schalk
222 Lewis S. Bush
223 Earl Drake
224 Geo. A. Piper
225 Glenn Watson
226 C. S. Patterson
227 Herbert L. Dugger
228 Frank Oaks
229 J. H. Furst
230 E. L. McConaughy
231 John Smidl
232 Harry Greenfield
233 Henry House
234 Chas. E. Smith
235 J. M. Franklin
236 Jas. S. Rader
237 G. G. Clifton
238 Geo. Sohelp
239 Charlie Ruthe
240 Wm. A. Davids
241 B. A. Braddy
242 W. T. Kelley
243 W. E. Thomson
244 Cortez J. New
245 Chas. S. Wilson
246 Mads. C. Larsen
247 Closed
248 F. L. Faulkner
249 Ira M. Hillis
250 Chos. F. Rushing
251 Chas. Griffith
252 H. E. Hoffman
253 Geo. Wood
254 W. B. Kracht
255 J. E. Dealley
256 Elmer Dalton
257 Willard N. Humphrey
258 James Jencks
259 Robert Farren
260 Henry Hemminghaus
261 Jno. H. Fjellmann
262 L. G. England
263 Oscar M. Roberts
264 Jas. Mueller
265 D. W. Sanders
266 Arthur E. Hain
267 Geo. E. Close
268 Jno. H. Bennett
269 Samuel Whyte
270 J. A. Knight
271 Consolidated
272 Robert F. Cech
273 W. W. Kellums
274 Chas. Ahl
275 C. L. Yonker
276 Jno. Becker
277 Wm. Durr
278 Closed
279 T. F. Clifton, Jr.
280 E. J. Fischer
281 Wm. F. Bogash
282 Walter A. Moehle
283 Earl Stucker
284 Earl Lampley
285 Chas. F. W. Schmidt
286 Herbert Pfeifer
287 J. W. Klarner
288 Lloyd S. Bailey
289 E. W. Walker
290 E. L. Lange
291 Fred Roberts
292 J. Willis Mitchell
293 F. W. Wilcox
294 Wm. Prentice
295 H. A. Harder
296 L. L. Guiltner
297 W. H. Allen
298 Harry Howard
299 Consolidated
300 D. S. McGaughey
301 Wm. Bowman
302 Henry Gilbert

303 Frank Knauf
304 Richard Petty
305 Closed
306 Consolidated
307 Z. T. Taylor
308 C. C. Elliott
309 A. H. Gales
310 Henry Crawford
311 E. G. Reynolds
312 Geo. Christman
313 J. C. King
314 R. D. Bolen
315 J. E. Marquis
316 R. J. N. Johnson
317 Closed
318 F. W. Campbell
319 Wm. Perry
320 Thos. H. Doherty
321 Geo. Buchholz
322 Frank Krauser
323 W. S. Heiss
324 Ed. Cooper
325 Ira Scott
326 Closed
327 Consolidated
328 Jas. W. Stehlik
329 Henry B. Lang
330 C. D. W. Brownson
331 W. B. Sinn
332 Wm. A. Young
333 Wm. Walkington
334 W. H. Burkhardt
335 W. H. A. Bode
336 M. C. Welbourne
337 O. W. Ginther
338 Consolidated
339 Closed
340 A. J. Perkins
341 O. N. McDaniel
342 Jos. W. Beatty
343 Chas. H. Barnhart
344 J. A. Mathews
345 Consolidated
346 Walter Minich
347 Gurney Lindley
348 Reuben Stanfield
349 Jno. Dill
350 E. W. Lewis
351 Closed
352 Albert Horton
353 Edw. Vollmar
354 J. T. Brown
355 C. C. Hamel
356 W. H. Coultas
357 Consolidated
358 L. S. Johnson
359 Jno. G. Black
360
361 Peter Johnson
362 Consolidated
363 Palmer Taylor
364 Hugo Neiman
365 Christ Meyer
366 Harry E. Jones
367 Harry D. Irick
368 June Wyatt
369 Chas. Voltner
370 S. W. Stone
371 Frank Mowery
372 H. D. Joyal
373 Closed
374 Chas. M. Smith
375 Ed. Baugher
376 B. L. Schmidt
377 Jacob Knapp
378 Chas. Savio
379 Sam Day
380 Consolidated
381 Giler Burrows
382 J. H. Davis
383 Geo. E. Brunger
384 Chas. H. Bones
385 Consolidated
386 R. C. Penfold
387 Closed
388 Consolidated
389 Consolidated
390 Wm. Understock

John W. Binney

Grand Representative,
Bloomington.

THE LIBRARY
OF THE
UNIVERSITY OF ILLINOIS

391 Robt. F. McCauley
392 Geo. W. Bond
393 J. T. Moore
394 Chas. Cummins
395 D. Gambetta
396 C. L. Miller
397 Lewis S. Kent
398 Chas. F. Schuyler
399 Geo. Gofford
400 P. W. Gregory
401 Harley O. Tedford
402 Arnold Christiansen
403 Wm. E. Smith
404 S. H. Rogers
405
406
407 Christian Ruth
408 John Root
409 U. L. Marsden
410 Consolidated
411 J. G. Ruel
412 Russell N. Smith
413 Fred F. Millman
414 Frank Rees
415 J. W. Wright
416 Consolidated
417 E. G. Forshee
418 Arthur R. Swanson
419 Orvil Schoolcraft
420 Consolidated
421 A. J. Gibberson
422 Consolidated
423 C. E. Callaway
424 Chas. Larsen
425 J. G. Austin
426 A. D. Haid
427 C. S. Franklin
428 Consolidated
429 Adam Bodenschatz
430 Fred Holderfield
431 S. J. Metcalf
432 Jos. Moser
433 R. L. Rains
434 F. E. Jenkins
435 Archie D. Manners
436 Selby F. Bail
437 W. A. Swanson
438 Herman Fromm
439 Closed
440 Geo. E. Nease
441 W. W. Hooper
442 Louis Kuntemeier
443 M. R. Meek
444 C. M. Haynes
445 Jos. A. Robinson
446 C. F. Lofgren
447 Walter E. McMullen
448 Harry Harrison
449 J. P. Waggoner
450 Roy W. Kewley
451 Earl T. Bryant
452 J. C. Draper
453 Jas. L. Cullen
454 C. N. Gordon
455 Geo. Caygill
456 Geo. H. McCulloh
457 S. Cox
458 C. B. Donahower
459 Jno. Smith
460 A. C. Harper
461 Consolidated
462 John K. Ator
463 Geo. E. Florey
464 W. D. Abbaduska
465 A. R. Mills
466 Chas. G. Scott
467 Chas. Meckenhauser
468 J. O. Evers
469 Manford Roller
470 W. E. Stitt
471 H. M. Hawthorne
472
473 Wm. H. Negangard
474 Consolidated
475 L. P. Allen
476 R. P. Angle
477 Gustav C. Goettsche
478 N. T. Allen

479 Alfred Rosen
480 J. S. Milburn
481
482 W. B. Cazel
483 R. M. Ross
484 Dr. Julius Berleank
485 A. M. Paul
486 A. E. Irvin
487
488 Herman M. Lipman
489 Jos. Musson
490 Consolidated
491 E. E. Hyatt
492 Willis Hendrickson
493 R. C. Blackburn
494 Cleveland Kenrick
495 Jno. Holman
496 Jno. G. Rotramel
497 J. O. Harlan
498 Arthur M. Ale
499 Albert W. Stuebe
500 D. E. Fritz
501 A. L. Shront
502 Ed. Hearn
503 Philip H. Sanford
504 Harry N. Miller
505 W. B. Langford
506 Max Drendel
507 Closed
508 Pierce Moore
509 Herman Leibold
510 Alf. Burnett
511 C. O. Rod
512 W. O. Eiler
513 James McConnell
514 Consolidated
515 F. M. You
516 Luther K. Lovelace
517 P. M. Knight
518 C. E. McLaughlin
519 W. A. Nesbit
520 C. E. Nichols
521 Harry Lipman
522 James Watson
523 F. C. Moore
524
525 J. U. Lloyd
526 Fred Dorland
527 Oliver A. Rogers
528 W. H. Martin
529 H. R. Hurley
530 Consolidated
531 Jas. W. Waters
532 Jno. McGregor
533 Consolidated
534 Roy Lorton
535 V. Stollberg
536
537 O. L. Holeman
538 Wm.Buckellew
539 Gust Fritz
540 J. Henry Debus
541 Jno. Boles
542 Otto Taylor
543 Walker Ramsey
544 Nels Martens
545 W. L. Allen
546 Wm. B. Ramsey
547 Closed
548 C. V. York
549 Otto Schertiger
550 Jas. Martin
551 J. T. Hawkin
552 Ira Barker
553 F. A. Downing
554 F. G. Reynolds
555 Austin Sappington
556 Paul Gibson
557 Harvey Gall
558 T. J. Lytle
559 Roy E. Shelton
560 Alva J. Wells
561 Wm. Minch
562 Martin Larson
563 E. H. Sanders
564 Jno. W. Pritchard
565 J. M. Shaw
566 W. H. Butterfield

567 E. W. Breidecker
568 Jno. O. DeBoard
569 W. A. Schlieper
570 T. F. Hileman
571 Jas. Creviston
572 J. W. Anderson
573 Samuel Kreiber
574 Consolidated
575 Gaile L. Akin
576 W. F. Lamkin
577 French Butler
578 C. E. Hibbs
579 Robt. Maddox
580 Richard R. Meents
581 N. M. Gurley
582 Hardin Hicks
583 Harry A. Melin
584 Chas. E. Burgenson
585 Edwin John
586 Sam Brandenburg
587 J. C. F. Mayer
588 Geo. W. Schemlzel
589 Chas. Slater
590 Harry W. Moats
591 C. L. Kilgore
592 N. E. Browning
593 J. S. Fread
594 Closed
595 Earl Cotteral
596 C. W. Rhine
597 Jas. Turner
598 Robt. Mitchell
599 Frank Dent
600 J. S. Slonaker
601 Gus Swanson
602 Geo. Turner
603 J. B. Frogge
604 H. R. Denney
605 Consolidated
606 Consolidated
607 E. W. Tascher
608 H. W. Leiferman
609 A, H. Jenkins
610 Closed
611 Henry Woodworth
612
613 Consolidated
614 I. B. Clapp
615 Geo. Manson
616 H. M. Lovitt
617 W. A. Spense
618 F. D. Barton
619 W. B. Adams
620 A. L. Yoe
621 W. T. Smith
622 Wm. Warren
623 A. B. Ewing
624 F. S. Bryan
625 W. J. Phillips
626 E. B. Baker
627 Fred Parchen
628
629 Frank L. Knapp
630 Jno. F. Sikyta
631 T. B. May
632
633 A. L. Sin Clair
634 A. M. Whitford
635 Z. H. Watson
636 Frank Kearnes
637 Geo. Lawson, Jr.
638 Dan Otta
639 James Jeffries
640 Chas. Mundt
641 Jas. J. Hudson
642 Closed
643 J. E. Bridges
644 Jno. Merrick
645 Frank G. Sherman
646 Closed
647 Chas. F. McKown
648 Floyd Hare
649 Oscar Anderson
650 Jas. S. Corwin
651 J. H. Ernest
652 Grover Fuller
653 Jno. L. Kerr
654 Consolidated

655 Wm. M. Hart
656 L. E. Pope
657 Abel H. White
658 Nicholas Wieck
659 B. F. Hinshaw
660 Wm. C. Buch
661 Wm. Walker
662 W. J. Brown
663 D. E. Peace
664 Floyd W. Hyborger
665 Victor Wallner
666 J. R. White
667 F. F. Nicodemus
668 Eugene Jacobs
669 Closed
670 B. A. Boote
671 C. E. Cox
672 J. C. Bower
673 Rev. O. F. Jordan
674 Jos. Schell
675 F. S. Ryner
676 G. W. Mathis
677 W. C. Murphy
678 Cyrus Hester
679 C. R. Sourrah
680 J. M. Crause
681 W. B. Strang
682
683 Ira Hinkle
684 Closed
685 W. C. Berry
686 J. B. Richardson
687 Closed
688 R. J. Hack
689 Alvin E. Crowell
690 Jas. C. Miller
691 Consolidated
692 Orvis Jenkins
693 Willis Melville
694 Van D. Brown
695 J. W. Nelson
696 Consolidated
697 A. M. Gibson
698 Abe H. Faivell
699 Chas. N. Anderson
700 W. H. Weaver
701 Closed
702 T. D. Rogers
703 G. W. Bevard
704 J. R. Duke
705 Closed
706 Alfred Marshall
707 E. W. Eidler
708 Walter Westrope
709 N. S. Still
710 B. F. Copple
711 Wm. E. McCurley
712 D. T. Randolph
713 Robt. Stricker
714 Frank Bliven
715 Lee Coan
716 Peter M. Morris
717 Timothy J. Coveney
718 L. L. Urch
719 W. J. Baxter
720 C. G. Hilbrant
721 Jno. E. Engles
722 Robert Clark
723 Wm. Christian
724 Eugene Gooch
725 W. F. Chilcote
726 W. R. Wright
727 Henry Pinkerton
728 John S. Watts
729 John Birkla
730 C. R. Ream
731 J. C. Keaster
732 John A. Young
733 Closed
734 H. M. Benson
735 Edward Berry
736 Otto Cummins
737
738 Wallace L. Rotts
739 Closed
740 Robert Hardin
741 Henry F. Seidentop
742 Geo. H. Erhardt

743 Chas. D. Van Ormer
744 H. A. Elder
745 Geo. W. Boyd
746 C. R. VanNess
747 C. B. Osborn
748 Jno. Denbo
749 J. W. McGee
750 Geo. T. Schmidles
751 C. A. Young
752 Jno. W. Huff
753 Irving P. Rogers
754 W. A. Poughhelee
755
756 John Muller
757 Fred Churchill
758 Alvah McClane
759 W. F. Harris
760 Consolidated
761 Thos. H. Murrell
762 Closed
763 James Veach
764 Closed
765
766 Wm. D. Olsen
767 John Peterson
768 Robt. Cruikshank
769 P. A. Renie
770 Robt. Hollingsead
771 Wm. Weber
772
773 Orlando C. Shotwell
774 Simon Blacker
775 Closed
776
777 P. F. Roberts
778 J. H. Milburn
779 Fred Ehring
780 Lester Henry Shike
781 W. D. Rees
782 D. H. Chapman
783 Walter Coulee
784
785 Wm. Sanders
786 Wm. Forbes
787 C. E. Weakley
788 Geo. B. Thompson
789 Jas. A. Calvin
790 J. E. Matheny
791 H. S. Sturm
792 M. G. Lang
793 A. Runnerstrom
794 H. J. Asherman
795 H. R. Brown
796 L. J. Duffin
797 Closed
798 Ernest R. Brewer
799 Jno. M. Anderson
800 R. H. Muir
801 M. L. Hannaman
802 Closed
803 Jas. T. Wright
804 Closed
805 S. L. J. Hubbart
806 Elmer Carlsen
807 Jno. M. Crouse
808 E. Goldsmith
809 Geo. L. Preston
810 G. W. Dougherty
811 Consolidated
812 Andrew G. Anderson
813 Robert Shaub
814 W. E. McCracken
815 Closed
816 L. C. Ringeison
817 H. W. Beebe
818 Consolidated
819 W. H. Boies
820 D. T. Allard
821 P. H. Hambrink
822 I. Golden
823 Jas. Parnell
824 Jos. Frailey
825 Ransom E. Walker
826 H. R. Powell
827 C. A. Irwin
828 Ed. Walley
829 Jno. B. Struble
830 Marvin Walters

831 Marston R. A. Hennessy
832 Elmer Cramer
833 Wm. Greenfield
834 J. F. Orr
835 N. E. Nicholson
836
837 C. G. Rankin
838 Jno. P. Walker
839 Robert Gates
840 Jno. F. McCoy
841 M. Tabbitt
842 Carl E. Taylor
843 Allen Mills
844 James L. Miller
845 Closed
846 Jonas Hastings
847 Louis Norland
848 C. M. Jinks
849 Consolidated
850 E. E. Myers
851 Consolidated
852 Geo. E. Hamilton
853 T. T. Foster
854 Consolidated
855 Jesse S. Keltan
856 Wm. Gottschalk
857 A. J. Abrams
858 L. P. Wheeler
859 H. A. Haught
860 Thos. Alton
861 A. T. Callahan
862 J. B. Dawkins
863 J. W. Haught
864 H. F. Irvin
865 Hiram Oldham
866 James L. Day
867 Allen Vondersmith
868 Geo. Mackay, Jr.
869 Consolidated
870 Earl C. Anderson
871 J. C. Juergensen
872 Closed
873 Jas. H. Blair
874 W. A. Wilson
875 Consolidated
876
877 Chas. A. Cannell
878 Jas. Newport
879 C. E. Noe
880 Theo. C. Frederick
881 W. W. Foutch
882 Closed
883 Conrad Hoos
884 Marley Harrison
885 S. A. Pope
886 W. S. Hutson
887
888 Ed. Huey
889 Chas. Kenner
890 Sam McGregor
891 Jas. E. Gainer
892 W. J. Schatz
893 W. W. Hagley
894 L. T. Blundy
895 Wm. M. Schuwerk
896 Jas. Newburn
897 Closed
898 R. McKean
899 James Gunn
900 R. W. Myers
901 J. W. Davidson
902 Ralph Metcalf
903 Robt. Silverman
904 Jno. H. Williams
905 L. Zeer
906 D. A. Howard
907 Consolidated
908 P. J. Anderson
909 Fred Firestone
910 Thos. Booten
911 C. E. Waggonseller
912 Walter W. Havenar
913 W. H. Farr
914 Carl E. Sinn
915 J. W. Rauch
916 Consolidated
917 J. W. Ansorg
918 A. O. Foster

919 Loren Rude
920 Closed
921 R. S. Dunn
922 Alfred Stone
923 H. B. Christman
924 Consolidated
925 I. N. Rodrick
926 Consolidated
927 C. F. Greider
928 Geo. E. Davis
929 J. J. Fjord
930 Consolidated
931 Fred Fike
932 W. R. Partian
933 Geo. Stuckey
934 Geo. H. Stang
935 Carl Johns
936 W. H. Noel
937 H. E. Beavers
938 H. G. Carlock
939 J. T. Timberlake
940
941 Oscar Stears
942 Edgar Dowdy
943 W. C. Newberry
944 O. J. Meenen
945 Jas. G. Baker
946 Ernest Bradley
947 W. T. Henry
948 Jos. R. Zambole
949 Sidney Meisenheimer
950 Consolidated
951 Closed
952 E. G. Shanks
953 H. L. Parks
954 Chas. E. Cain
955 J. F. Bryan
956 Thos. J. McBride
957 Gilbert Retzer
958 Lee H. Kellums
959 C. N. Doty
960 Closed
961
962 Clyde McAllister
963 Roy Gammon
964
965 Clem West
966 Erie E. Jones
967 F. G. Baker
968 Closed
969 Ralph Ross
970 Rufus Lane
971 Chas. B. Churchill
972 I. M. Granby
973 H. A. Sullivan
974 Ralph Snider
975 Sam Bentley
976 F. W. Edwards
977 Erven J. Yenerich
978 Consolidated
979 M. J. Hensen
980 G. C. Mattes
981 L. C. Lawler
982 I. R. Combs
983 Eugene Baugher
984
985 Albert Slater
986 J. L. Biby
987 Guy Lynn
988 Closed
989 O. C. Kirkpatrick
990 Henry J. Cheatle
991 E. J. Hobbs
992 Gaston Atchinson
993 Ed. L. Smith
994
995 Consolidated
996 Chester A. Burton
997 Wm. Caddy
998 Louis Arnold
999 A. A. Virgil
1000 Jno. Miller
1001 J. M. Hunt
1002
1003 J. J. Rogers
1004 Geo. A. Perry
1005 Consolidated
1006 R. M. Allen

1007 George Foley
1008 J. T. Forth
1009 L. J. Parrin
1010 Geo. Keeling
1011 S. B. Evans
1012 Fred Fielden
1013 A. N. Dullam
1014 Elmer F. Newton
1015 Chas. Bitner
1016 Consolidated
1017 C. R. Hawkins
1018 Chas. B. Wilson
1019 Jas. B. Dunning
1020 W. H. Hampston
1021 F. E. Traxler
1022 Morris Levit
1023 Ed. Elledge
1024 Chas. Hicks
1025 J. D. McPhail
1026 S. D. Whitney
1027 Z. K. Sparks
1028 Frank Miller
1029 Otto Hilst
1030 C. E. Elder
1031 C. T. Gregg
1032 Anton Janura
1033 J. N. Price
1034 R. B. Taylor
1035 Alex O. Weingart
1036 P. J. Swan
1037 Prokop Karlovsky
1038 Closed
1039 A. J. Centers
1040 T. A. Carborn
1041 Edw. R. Armitage
1042 Norval E. Burton
1043 Ellis Inman
1044
1045 Alvin J. Reifsteck
1046
1047 W. M. Vaughan

DOCUMENT NO. 2.

Second report by Brother Fred A. Rice, of No. 2.

To the Grand Lodge of the State of Illinois, I. O. O. F.:

Your Committee on Credentials would respectfully report as follows: That we have examined the credentials of the following named Past Grands and find that they are entitled to receive the Past Grand and Grand Lodge Degrees and we recommend that they be admitted and said Degree conferred upon them.

Respectfully submitted,

THOMAS C. STOBBS,
FRED A. RICE,
J. D. ROWE.

67 A. H. Comfort
60 Ed. L. Martin
28 Ira E. Bryan
240 Albert Sterre
14 Fred Hansen
493 R. H. Blackburn
246 C. J. Anderson
546 C. H. Ireland
689 R. N. Fisher
541 Charles C. Rork
540 John Vodak
454 E. L. Kerns
540 William Fogel
418 T. H. Grayson
109 Chester A. Knickerbocker
219 Thomas B. Morrison

542 William H. Vanschoyck
55 Clermont A. Boyer
471 William Tagar
912 George W. Brooks
948 Albert Guerrera
65 C. E. Pierson
550 Leroy J. Smith
550 Jno. Sutton
631 I. E. Neer
213 John H. Henson
528 Roy Russell
73 Frank Starr
740 J. W. Churchill
740 Jesse Fitzwater
196 T. J. Williams
161 James G. Alcorn
55 Sam W. Brooks
322 J. W. Ferris
543 J. H. Crouse

Which was adopted.

Thereupon Grand Instructor H. M. Blood conferred the Grand Lodge degree and the Past Grands' degree upon those entitled thereto.

Thereupon Brother James Ewing Davis, P.G.M.; Chas. S. Harris, P.G.M., and J. A. Lucas, P.G.M., the committee appointed therefor, introduced the Grand Sire, Joseph Oliver, who was received with the honors of the Order.

The Grand Secretary proceeded to read the minutes of the last session when Brother James Ewing Davis, P.G.M., moved that the printed Journal of the last session be approved without further reading, which motion was agreed to.

Brother D. H. Chapman moved that all pending amendments to the Grand Lodge Constitution be made a special order for Wednesday afternoon, at 2 p. m.

GRAND OFFICERS' REPORTS

GRAND MASTER

To the Grand Lodge of the Independent Order of Odd Fellows of the State of Illinois:

I herewith submit, for your consideration, my official report as Grand Master for the term now drawing to a close.

During a year of continued activity, it has been my daily desire to express, by my official acts, the deep sense of appreciation I experienced and attempted to voice when the great honor of Grand Master was conferred upon me one year ago.

The splendid spirit of co-operation that has existed among the Grand Lodge Officers, and been expressed in a true fraternal fashion by the whole membership of the jurisdiction in an endeavor to promote the welfare of the Order, has ripened into results that give me great pleasure to report.

Recognition for valuable services to the Order, as well as the plain statement of fact, compels me to first bring to your attention the tremendous energy and labor given during the year by Past Grand Master Blood as Grand Instructor, and especially in the attempt to carry out the plan of the Sovereign Grand Lodge with reference to the District Deputy System. Like any new plan, this provision met with the usual prejudice in its application; it still required much educational work that its purposes might be thoroughly understood by all, and demanded a high degree of patience and tact in meeting the many difficulties caused by a system that had become obsolete, and in all these matters Brother Blood labored faithfully and well.

The Order has grown to over 120,000 members in Illinois and the official business connected with this great army of active men has grown to such an extent that the Grand Master is kept busy with office duties and cannot devote the time to traveling over the state to visit Lodges and make addresses as has been done in years gone by. The field work, thus increasing in volume each year, should be referred to the Grand Instructor, who should give all of his time and careful attention to it.

The results of the District Deputy System in the increase of membership, increase in the general efficiency in conferring degrees, and

better understanding in Lodges and among Lodges, has been such that I strongly urge its adoption as a permanent part of our organization.

The magnitude of the task in adopting this plan and in perfecting the proper organization in each District has necessarily rendered its administration somewhat imperfect, but in those Districts where the Deputies have been trained to understand their duties in ascertaining facts, settling disputes, and assisting weak or delinquent Lodges, the results have foreshadowed the lasting benefits that may be expected when its application is complete. The full fruits of the plan will appear in greater measure as it is perfected. We are now but laying the foundation for the more effective organization through which we may better serve each other and impress, with greater lasting results than heretofore, the lessons of the Order upon the minds of the candidates who enter our doors.

INCREASED MEMBERSHIP.

The first six months of my term indicates a net gain in membership throughout the year of one thousand per month, which I attribute largely to the improved county organization and the response thereto by the active members of the Order. This growth has been general and must indicate a healthy growing condition of the Order in all parts of the state. It is a source of pride and encouragement to every Odd Fellow in the jurisdiction to know that the Order is steadily increasing in numbers and fraternal power.

The Grand Master realizes that these results have been accomplished almost entirely by a loyal and faithful membership working in a spirit of devotion to our ideals, and he again expresses his debt of gratitude for the splendid spirit of labor and achievement in behalf of our beloved Order.

COMMUNICATIONS.

Submitted herewith are the official communications which have been issued from my office during the year, together with a roster of the officers and committees elected and appointed for the ensuing year:

SALUTATORY.

To the Subordinate and Rebekah Lodges, I. O. O. F of the State of Illinois. GREETING:

I am unable to express my appreciation of the honor you have conferred upon me in the call to serve you as Grand Master during the ensuing year. I can only make this statement, voicing my sincere gratitude and making my pledge to serve you with all the powers at my command.

With a feeling that I will be unable to equal the splendid services of the able brethren who have preceded me in this office, I therefore do not hesitate to call upon you for constant co-operation in facing and solving the problems of the coming year to the end that our beloved Order may be exalted and continue to be useful in promoting the welfare of our fellow men.

With the closing of the Centennial year, the storm clouds of war have passed away and our brethren who wore the uniform and survived the conflict are now in their homes. The Service Flag may now be furled and the golden stars upon them will be inscribed on the memory of the Fraternity, to be honored and cherished as long as Lodge and Country shall endure.

The period of re-adjustment from the confusion of war is at hand and in that undertaking our great Order must play its full part. Odd Fellowship is essentially American. Its birth, its home, and its growth have been in this land; its spirit and its ideals are American and will continue to be so in the faith that Amerca is the hope of mankind, and leads toward a happier humanity and a brighter future for all.

American Ideals.

Odd Fellowship does not care about the place of a man's birth; it does not ask what kind of Caucasian blood runs through his veins; it is not interested in his ancestry nor in his political or religious views; it only seeks to know what he is now, and insists that he be an American. By being an American, is meant one who believes in the system of representative government, one citizenship, one flag, and one law for all. He who cannot subscribe to that faith must find no refuge in an Odd Fellows Lodge. There is room for but one citizenry in this country, and that is the American citizenry; there is room for but one government here, and that is representative government guaranteed by the constitution; there is room for but one flag in this whole domain, and that is the Stars and Stripes.

Care in the Selection of Candidates.

It therefore becomes important that candidates seeking the benefits of the Order through initiation be examined with great care. The Order cannot perform its full part in these reconstructive days if within its membership are included those who harbor destructive ideas. The interests of the Order are identical with the interests of the nation. The loyalty demonstrated by our membership during the war must not lapse in the succeeding days of peace, for the enemies of representative government in our midst are subtle and dangerous, and as destructive to fraternal institutions as they are to the constitution of the land. If patriotic devotion to country during the coming year may be one

of our distinct characteristics, the growth, harmony, and beneficial results will be assured.

The Rebekah Branch.

It will be the policy of the Grand Master to work in harmony with the Rebekah branch of the Order. We recognize the splendid work accomplished by our Sisters, and I wish to aid them in every possible manner.

Each Rebekah Lodge will at once proceed to recommend a Sister to serve as Deputy of her Lodge, and forward such recommendation to the Grand Secretary, John H. Sikes, Springfield.

Remember we stand on the threshold of the second Centennial, with our faces turned toward the future. We are beginning the record of the next hundred years. Much depends upon the lessons we teach, the impressions we make, and the lives we live.

Christmas.

I trust that the Subordinate and Rebekah Lodges will each or jointly make an effort to arrange Christmas entertainments for the benefit of the little ones. Let the families of our members come together during the Christmas season, provide a suitable program, and make this a season of festivities, especially memorable in the minds of the children. Our old folks at Mattoon and our orphan children at Lincoln should be remembered in a truly Christmas spirit.

I shall take the privilege of addressing the Lodges from time to time, on the various topics as they came up for consideration. I ask that all official letters received in the Lodges be given careful attention after being read in full to the brethren.

Sincerely and fraternally yours,

JOHN W. BIRNEY,
Grand Master.

Attest:
JNO. H. SIKES,
Grand Secretary.

OFFICERS AND COMMITTEES FOR 1920.

Elective Officers.

Name and Residence.	Lodge No.	Title.
John W. Birney, Bloomington	77	Grand Master
C. A. Robbins, Dixon	39	Deputy Grand Master
A. L. Yantis, Shelbyville	117	Grand Warden
John H. Sikes, Springfield	465	Grand Secretary
Melvin P. Berry, P.G.M., Carthage	412	Grand Treasurer
James Ewing Davis, Chicago	990	Grand Representative
L. M. Kagy, Salem	104	Grand Representative

Appointive Officers.

Name and Residence.	Lodge No.	Title.
R. B. Doan, Armington	152	Grand Chaplain
S. G. Johnson, Paxton	418	Grand Marshal
J. D. Phillips, Green Valley	308	Grand Conductor
Joseph Knudson, Chicago	878	Grand Guardian
J. H. Travis, Greenville	3	Grand Herald
H. M. Blood, P.G.M., Chicago	645	Grand Instructor
George Turner, Streator	602	Asst. Grand Instructor

Orphans' Home Directory.

Name and Residence.	Lodge No.	Term.
Wm. H. Pease, P.G.M., Harvey	80	One Year
John H. Steiner, Quincy	12	Two Years
John J. Crowder, P.G.M., Peoria	21	Three Years
W. R. McGaughey, Mt. Zion	300	Four Years
J. Parker Smith, Chicago	540	Five Years

Rebekah Advisory Board.

Name.	Residence.	Term.
Myrtle W. Tandy, P.P.	Jacksonville	One Year
Lura B. Latham, P.P.	Eldorado	Two Years
Frances Schwartz	Salem	Three Years
Catherine Hoefer	Chicago	Four Years
Eva Young	Marion	Five Years

Trustees Old Folks' Home.

Name and Residence.	Lodge No.	Term.
A. J. Mourer, P.G.P., Eureka	311	One Year
John W. Yantis, P.G.M., Shelbyville	117	Two Years
Charles E. Boyer, Chicago	55	Three Years
Harry G. Cormick, Centralia	179	Four Years
Chas. S. Harris, P.G.M., Galesburg	478	Five Years

Rebekah Advisory Board.

Name.	Residence.	Term.
Mae E. Crowell, P.P.	Rockford	One Year
Lina D. Carlin, P.P.	Jerseyville	Two Years
Cora Neff Phillips, P.P.	Bushnell	Three Years
Irene Cooper, P.P.	Decatur	Four Years
Emma J. Rakestraw	Bloomington	Five Years

Trustees of Endowment Fund.

Name and Residence.	Lodge No.	Term.
D. C. Stocking, P.G.P., Rockford	829	One Year
F. D. P. Snelling, P.G.P., Chicago	601	Two Years
L. M. Kagy, P.G.M., Salem	114	Three Years

Committee on Judiciary and Appeals.

Name and Residence.	Lodge No.	Term.
Warren C. Darnall, P.G.M., Bloomington	746	One Year
Owen Scott, P.G.M., Decatur	186	Two Years
Alfred A. Norton, Chicago	361	Three Years
John W. Fling, Jr., Wyoming	244	Four Years
W. E. P. Anderson, Carlinville	107	Five Years

Committee on Credentials.

Name.	Residence.	Lodge No.
Thomas C. Stobbs	Harvey	80
F. B. Rice	Blue Island	2
Rolla Jones	Bloomington	77

Committee on State of the Order.

Name.	Residence.	Lodge No.
John J. Brown, P.G.M	Vandalia	122
Wm. M. Groves, P.G.M	Petersburg	123
John E. Jennings, P.G.M	Sullivan	158
Wm. M. Hubbard, P.G.M	Carrollton	342
Ed. H. Taylor	Chicago	717
Peter Johnson	Chicago	361
Andrew G. Anderson	Chicago	812
A. G. Nauman	Chicago	540
William Nathan	Chicago	917
Wm. H. Ong	Pontiac	262
J. A. Giberson	Alton	421
J. Walter Scott	East Moline	934
Frank Lind	Rockford	799
W. M. Hill	Chicago	141
R. M. Cooper	Decatur	65

Committee on Legislation.

Name.	Residence.	Lodge No.
Fred B. Merrills, P.G.M	Belleville	650
A. Otis Arnold, P.G.M	Quincy	12
J. Henry Debus	Chicago	540
Willis Melville	Brookfield	693
Phillip Reitz	Joliet	29
S. S. Tanner	Minier	638
Fred C. Mayer	Chicago	825
A. T. Roner	Chicago	506
H. E. Makutchan, P.G.P	Princeton	428
Theo. W. VanDenmark	Rockford	31
W. A. Murphy	East St. Louis	435
Harold H. House	Nashville	37
A. E. Lundeen	Moline	583
John Kagy	Salem	114
Reynold Gardner	Murphysboro	132

Committee on Rebekah Degree.

Name.	Residence.	Lodge No.
Joseph Fairhall	Danville	69
Andrew G. Christianson	Austin	645
G. A. Crowden	Ottawa	41
Nelson Foley	Chicago	8
Dr. C. A. Young	Chicago	751
Oscar Needham	Mill Shoals	835
A. W. Crogan	Xenia	213
A. A. Ludwig	Sycamore	105
F. E. Thurman	Cairo	67
Hugh Calhoun	Galva	408

Committee on Finance.

Name.	Residence.	Lodge No.
George F. Koester	Chicago	601
James Ewing Davis, P.G.M.	Chicago	990
Cicero J. Lindly, P.G.M.	Greenville	3

Committee on Mileage and Per Diem.

Name.	Residence.	Lodge No.
N. B. Carson	Bloomington	77
John J. Stevenson	Paris	91
J. Sherman Fread	Lovington	593
S. A. Goodspeed	Joliet	29
J. W. Turner	Farmer City	126
A. F. Kile	Odin	866
Geo. W. Lemmers	Woodstock	60
E. J. Jones	Salem	114
J. H. Bath	Cuba	752
Thomas McLean	Rock Island	608
R. H. Held	Aurora	870
Edward W. Henderson	Robinson	56
Charles E. Seymour	Jacksonville	243
Roy S. Hudgens	Harrisburg	386
James Hitchell	LeRoy	149

Committee on Railroads.

Name.	Residence.	Lodge No.
A. B. Chadwick	Chicago	214
John Smidl	Chicago	231
Albert Myers	Springfield	6

Committee on Printing.

Name.	Residence.	Lodge No.
D. H. Chapman	Kensington	762
Chas. D. Brainard	Peoria	21
Adam Green	McLeansboro	191

A. L. Yantis.

Deputy Grand Master,

Shelbyville.

Special Commitee on Home Libraries.

Name.	Residence.	Lodge No.
L. L. McKinley, P.G.M.	Ottawa	41
J. P. Ellacott	Chicago	416
J. Johanson	Carthage	412

Special Committee on Dropping For Non-Payment of Dues.

Name.	Residence.	Lodge No.
David J. Dumser	Elgin	47
A. E. Ridenour	Moline	133
Alex VanPraag, P.G.M.	Decatur	186

Fraternally yours,

Attest: JOHN W. BIRNEY,

JNO. H. SIKES, *Grand Master.*

Grand Secretary.

THE FUEL SITUATION.

Bloomington, Ill., December 9, 1919.

To Subordinate and Rebekah Lodges, I. O. O. F., of Illinois—Greeting:

We again face a great crisis. The present fuel situation threatens our country with the same suffering and misery that a four years' war inflicted upon millions of people. Even now railway trains are being abandoned with no means left to transport food and other necessities of life. Without fuel, our cities will be darkened, our shops and stores will be vacant, our homes will offer little shelter from the blasts of winter, while disease and starvation will affect our people from sea to sea.

This crisis emphasizes our dependence upon each other for the material things of this life, and the uncertainty of relief calls for the utmost conservation of fuel in both business and home. I am desirous that you cheerfully conform to all orders of the Fuel Commissioners, affecting the use of your Lodge halls until such time as the situation is relieved.

Look After Your Lodge Members.

I advise that, where Lodges are closed indefinitely, the officers of the Lodge meet at some place on your regular meeting night and issue warrants for the relief of your sick brethren, and that your relief committee help those who are in need of fuel or food to the extent that is possible. REMEMBER THE ACT OF THE GOOD SAMARITAN, and take off your coat, if need be, to aid all who are in need of assistance. It is therefore suggested that Lodges adjourn any meetings that may in any way interfere with the rules and regulations of the Fuel Commission, and officers and committees are instructed to follow the

same plan for the relief of the sick and distressed which worked so admirably during the trying days of the late war.

Sincerely and fraternally yours,

JOHN W. BIRNEY,
Grand Master

Attest:
JNO. H. SIKES,
Grand Secretary.

THE NEW YEAR.

BLOOMINGTON, ILL., January 5, 1920.

To the Subordinate Lodges, I. O. O. F., of the State of Illinois—Greeting:

We now stand upon the threshold of 1920. We look forward into the new year with confidence, and a resolve to make it the best year that Illinois Odd Fellows have ever experienced.

Owing to the changes in the District boundaries, prompt announcement of Deputy appointments could not be made before this time, but instructions have gone to the Lodges to proceed with installation on their first meeting night, as the Deputies of last year continue to hold office until their successors have been appointed.

This is the "harvest season." There are thousands of strong men of good character in the state who are in need of our association and we are in need of them. Many of them live in your neighborhood and the prevailing prosperity now makes the initiatory fees within the easy reach of all.

May your officers and members be firmly impressed with our duty to the new candidate, for his first impressions will determine his future loyalty to the Order. The presence of a single ritual during the course of the work will check his interest and weaken the bonds that bind him to us. Teach him the work thoroughly before he advances to the succeeding degree, for it is an injustice to him, and a reflection on his Lodge, to take his money and not prepare him in every way to prove his membership in the Order wherever he may be. Better have but one candidate a year and make him proficient, than to receive a dozen and send them out ill prepared. Let him learn the lessons of the Order as he learned his alphabet and then it becomes a part of his every day life, to be taken into his home, his business, and among his fellows where it helps to carry the burdens of life.

As we take these new candidates into our Lodges, let us not forget that they will constitute the Odd Fellowship of tomorrow and will be left to promote its welfare when we have gone beyond.

Much, therefore, depends upon our work this year, for the Odd Fellow of the future is now fashioned by us.

Feel free at all times to call upon the Grand Instructor in all matters pertaining to the Degree work, Schools of Instruction, District meetings, and District organization.

Let us begin this New Year right, that we may end it right—the best we have ever had.

Sincerely and fraternally yours,

Attest: JOHN W. BIRNEY,
JNO. H. SIKES, *Grand Master*
Grand Secretary.

DEPUTIES COMMISSIONED.

BLOOMINGTON, ILL., January, 1920.

To District Deputies, I. O. O. F.:

DEAR BROTHER—It is with pleasure that I forward your commission as one of our District Deputies for the present year.

I have given this important subject careful consideration and trust I have made the very best possible selections, and that my Deputies will recognize the honor conferred and confidence reposed in them.

I am in hearty accord with our District Deputy system and feel sure that if we all work together, as we should, that we will outdo every record heretofore made in Illinois.

I would ask each Deputy to feel free to correspond with the Grand Instructor, H. M. Blood, 224 W. Huron Street, Chicago, in matters of instructions and promotion in your district, assuring you in advance of his hearty co-operation. In matters of law which you are unable to settle by use of the Code, you will refer to the Grand Master.

For further supplies for use in connection with your office, send order to John H. Sikes, Grand Secretary, Springfield, Illinois.

Expenses.

The Grand Lodge appropriation for District Deputies is small, and I will be compelled to limit the amount to reimburse each Deputy to $15.00. This seems small, but in the aggregate it amounts to quite a sum, as we will have over 100 District Deputies. Your compensation will come from the real good you will accomplish in assisting in carrying on the work of Odd Fellowship in Illinois.

Wishing for you, and each lodge in your district, unbounded success during the year, I am,

Fraternally yours,

Attest: JOHN W. BIRNEY,
JNO. H. SIKES, *Grand Master.*
Grand Secretary.

A GREAT YEAR FOR OUR ORDER.

BLOOMINGTON, ILL., January 25, 1920.

To the Subordinate and Rebekah Lodges, I. O O. F., of Illinois:

DEAR BROTHERS AND SISTERS—From reports that are coming to the office of the Grand Master, I am pleased to say it is evident to me that the lodges are starting out the new year's work with an interest and zeal that is very encouraging. I have made a special effort to select for my District Deputies Brothers who are well qualified for their work, and men who stand high in their respective communities. Many of them have written me expressing their appreciation of the honor conferred, and promising to give their time and ability in the upbuilding of the Order in their respective fields of labor. Complaints on account of appointments are so few that they are almost negligible.

A Great Year for the Order.

Many Lodges have written me that they will confer degrees on classes of from 20 to 200 in a class, in the near future, and are desirous of a visit from the Grand Master and other Grand Officers.

Increasing the Membership.

It is the desire of the Grand Officers to increase the numerical strength of our Order at least ten per cent this year, that we may enhance its usefulness and power for good. It should be apparent that increase be made from the best men and women in all walks of life. No one should be invited to become a member of this Order except an individual of good character and whose loyalty to America is unquestioned.

"We do not want to have to teach men or women to respect law and order after they have been admitted to membership," but we demand to know where they stand before we vote on their petitions for membership.

Organization.

I am desirous that every district in the state organize its county as requested by the Grand Instructor, H. M. Blood. By so doing you will be the better prepared to carry on the work of helping the weak lodges as well as keeping up the interest in the Order.

The Second Century.

It will not be long until a proclamation will be issued calling upon the lodges to celebrate the one hundred and first anniversary of the Order's existence, and I am desirous that every lodge in the

state shall have a part in this notable event. I advise that every county organization arrange to hold a joint celebration either with the Rebekahs or combination of Lodges at the most accessible place in the county for such celebration. I am calling your attention to this event in our Order's history thus early, so that the Lodges may have plenty of time to prepare a good program.

The Grand Master and other Grand Officers will be glad to cooperate with you in securing speakers. I suggest that you write to the Grand Secretary, J. H. Sikes, at Springfield, who will have charge of the Speakers' Bureau. There being so many counties to supply with speakers, it will be a physical impossibility for any Grand Officer to accept all of the calls which will come to him or her, and it is thought best to advise lodges to ask for but one or two speakers, so that we may have enough to supply all the counties.

Sincerely and fraternally yours,

JOHN W. BIRNEY,
Grand Master.

Attest:
JNO. H. SIKES,
Grand Secretary.

SPRINGTIME OF A NEW CENTURY.

BLOOMINGTON, ILL., February 26, 1920.

To the Subordinate and Rebekah Lodges, I. O. O. F., of the State of Illinois:

DEAR BROTHERS AND SISTERS—We are nearing the close of the first century in Odd Fellowship, an Order which was founded on the principle Truth, hence has been lasting. It has increased in usefulness since its incipiency, and, being formed on this eternal principle, we need have no fear for its future, providing we adhere to the fundamental laws and teachings laid down by its founders. We should not be satisfied to rest our laurels on the wonderful work which has been accomplished in the passing days of the first century, but should buckle on the armor of renewed zeal in order that this organization shall continue to grow in usefulness as it has in the past one hundred years.

Efficiency.

Speaking broadly of efficiency, it must be understood that the maximum efficiency can be obtained from men only when they take a living personal interest in the work which they are doing. In conferring degree work on a candidate, an efficient degree staff will create a lasting impression. The instructions given the candidate should be given by one who is efficient and earnest. The candidate should be thoroughly drilled and taught the work he has received, before he is allowed to advance in the Order, and, if this policy is practiced, we

need have no fear of the member dropping out of the Order for lack of interest. The lack of efficiency in lodge work has been the principal cause for the dropping of so many members from our roster, and I trust, with the dawning of the new century staring us in the face, that the lodges will awaken to the need of doing better work. An example of efficiency is to be found in some of the lodges that have profited by their excellent work.

Springtime of the New Century.

In a few short weeks we will say goodbye to the old century in Odd Fellowship, so fraught with wonderful achievement, and say good morning to the new century. It will be very fitting for us as an Order to begin laying our plans for the springtime in this great Order. Our Order was launched in the springtime, perhaps for the reason that its founders were anxious to have it grow with nature. In this age, the farmer gives great care to the preparation of the soil in the spring for the planting of his crops in order that he may reap an abundant harvest, but in so doing he and his help have had efficient training so as to secure the best possible results. We as an Order should profit from the farmer and from the experiences of successful men in all lines of business.

In conclusion let me say that now, in the springtime of the new century, is your opportunity to awaken to the fact that he who profits most is he who serves best.

Sincerely and fraternally yours,

JOHN W. BIRNEY,
Grand Master.

Attest:
JNO. H. SIKES,
Grand Secretary.

1819—ANNIVERSARY PROCLAMATION—1920.

BLOOMINGTON, ILL., March 16, 1920.

To the Subordinate and Rebekah Lodges, I. O. O. F., of Illinois:

DEAR BROTHERS AND SISTERS—It is my duty to call to your minds the coming anniversary of the birth of Odd Fellowship in America. On April 26, we will reach the first milestone in our second century, and it is highly proper that we celebrate the occasion in our lodges by special meetings and in a spirit of gratitude for the achievements of the Fathers who have bequeathed unto us a fraternal charter, stainless and unimpaired.

It is fitting that we turn back for a day to drink deep from the fountain of the past, and be refreshed and renewed as we pass the landmark of one century to begin the building of the foundation for another.

We hope to emulate and enlarge the accomplishments of the past. We realize, however, that the sturdy industry, integrity, and ideals of the pioneer brethren cannot be easily equaled, much less outdone.

We know how they cleared the forest, subdued the fields, builded the railroads, the cities, the churches and schools; we know how they builded and protected the homes of the people; we know how they preached and practiced love and friendship; we know how they stood for the truth and on the great battlefields of the modern times they made the sacrifices that preserved a flag and a nation that is today the hope and ideal of humanity; we know that, in the stern struggle of the women and men who carried our banner and promoted our principles, there were the unnumbered sorrows and afflictions as well as kindness and benevolence and joy.

And, knowing these things, our sense of gratitude compels us to honor their efforts and crown their anniversary day with the reward that memory reserves to those whose hearts and hands have labored for human brotherhood.

It is therefore ordered that every Odd Fellow Lodge in Illinois make early arrangements to observe the first anniversary of our new century. Let us meet on that occasion with a firm purpose to project the virtues of the Order into the future, in the same spirit with which our forefathers have wrought; let us cultivate the benevolence they practiced, the friendship they engendered, and the love they spread from sea to sea; let us enlarge the fields and mills and the cities they founded, and let us give to the family and flag and nation the same unselfish sacrifice and devotion that was so freely given by them, that human brotherhood may be stronger and all men brought to feel the beneficent care of the Father who provides for us all.

Odd Fellowship will begin the first year in the second century with a mighty impetus behind it which the first century of our Order has given it. May we not only be blessed with the work of the past century, but may we be consecrated and baptized with the spirit of Odd Fellowship, which is a life giving force.

The Grand Sire of the Sovereign Grand Lodge, Henry V. Borst, has issued a proclamation to the Order enjoining upon all Grand and Subordinate Bodies to take proper action for the celebration of the one hundred and first anniversary of the Order on the 26th day of April, 1920, by arranging suitable exercises.

Now, therefore, I, John W. Birney, Grand Master of the Independent Order of Odd Fellows of Illinois, by virtue of the power and authority in me vested, do request and direct that all Subordinate Bodies in this Jurisdiction make plans for and carry out the spirit of the Grand Sire's proclamation with proper exercises on the anniversary of our Order, April 26, or at some other near date which may be more convenient to the membership.

All lodges celebrating the anniversary of the Order, according to this proclamation, are hereby granted dispensation to wear the regalia of the Order upon this occasion.

Sincerely and fraternally yours,

JOHN W. BIRNEY,
Grand Master.

Attest:
JNO. H. SIKES,
Grand Secretary.

MEMORIAL DAY PROCLAMATION.

BLOOMINGTON, ILL., May 21, 1920.

To the Subordinate and Rebekah Lodges, I. O. O. F., of Illinois—Greeting:

Another springtime has brought with it the fragrance of the rose and transformed the fields and the forests with its cover of green. We are again in the season that reminds us of immortality and brings to memory the faces and voices of the Brothers and Sisters who have gone to their home in the far away land.

As one by one they disappeared in the valley of shadows and their spirits, freighted with fraternal affection, were freed from the cage of clay to live forever in that happier realm, nevertheless we miss them as we hold in grateful memory their deeds of kindness in the days gone by.

In commemoration of their lives and endeavors, we should therefore pause from our many labors, confident that—

"There is a calm in friendship's hour,
  There is a spell when hearts unite.
There is a magic in that power
  That leads to better worlds of light—
That cheers the soul with heavenly ray,
  And tells about a peaceful home,
And 'mid the gloom of sorrow's day
  Says softly, 'brighter hours will come.'"

Now, therefore, I, John W. Birney, Grand Master of the Independent Order of Odd Fellows of the Jurisdiction of Illinois, and in compliance with the proclamation issued by the Grand Sire of our Order, do hereby earnestly request all Subordinate and Rebekah Lodges to hold appropriate memorial services on Tuesday, June 8, 1920, or on some other convenient day approximate thereto, for all deceased members of our Order.

I recommend that the roll of the dead from each Subordinate and Rebekah Lodge be read at your memorial exercises. Among those of

our State of more than local prominence who have passed into the Great Beyond during the last year are:

November 4, 1919, Edwin Stapleton Conway, Past Grand Sire; aged 69 years.

April 6, 1919, Nathaniel C. Nason, Past Grand Representative; aged 92 years.

September 14, 1919, Norman Waltrip, Past Grand Representative; aged 52 years.

October 10, 1919, Thomas E. Wood, Past Grand Representative; aged 75 years.

March 3, 1920, George A. Seeley, Past Grand Representative.

A general dispensation is hereby granted to all Subordinate and Rebekah Lodges in Illinois to wear the regalia of the Order at said memorial services.

Done in the City of Bloomington, in the State of Illinois, this 21st day of May, A. D. 1920, and of our Order the One Hundred and First Year.

Sincerely and fraternally yours,

JOHN W. BIRNEY,
Grand Master.

Attest:
JNO. H. SIKES,
Grand Secretary.

THE SUMMER MONTHS.

BLOOMINGTON, ILL., June 28, 1920.

To the Subordinate and Rebekah Lodges, I. O. O. F., of Illinois:

DEAR BROTHERS AND SISTERS—The summer months are here and with them comes the disposition to stay away from the lodge meetings. They bring the real test of loyalty to the lodge and challenge our efficiency as a fraternal order. But, like a bank or a railroad, the business of the lodge must be carried on through all seasons and under all conditions. The sick and afflicted cannot lay aside their needs during the hot days of summer and the Odd Fellows' obligations make no allowance for rest.

The Officers.

The primary duty of keeping open the doors of the lodge during the hot weather rests upon the officers. If they desert their posts, then others cannot be expected to remain. An automobile cannot run on three wheels, and a lodge cannot function without its officers in their places. Officers should be impressed with this important duty, for they have been chosen to fill the stations through their fitness, and they should appreciate the honor enough by this preferment

to be present at every meeting, and the membership is relying upon them to do so.

Members.

Vacant lodge rooms do not attract new members and without new members lodges cannot grow. Many orders of a similar kind are "wide awake" and are seeking and getting many good men and women to join their ranks. Odd Fellowship should not trail other organizations, but should be "up and doing" when there are so many who are only waiting to be invited to join our Order. This is a day of organizations, money is plentiful, and the harvest is ripe for the gleaning. The present year promises to exceed all others in membership gains if we can keep up the growth through the coming three months. If each lodge in Illinois will get but one new member each month for the next three months, we will finish the year with a wonderful record.

The good of the Order requires that we stay on the job, and, as Odd Fellows, I appeal to you to keep your lodges going that we may go into the coming fall season under full speed.

Sincerely and fraternally yours,

JOHN W. BIRNEY,
Grand Master.

Attest:
JNO. H. SIKES,
Grand Secretary.

FOREIGN LANGUAGE LODGES.

Pursuant to action of the Sovereign Grand Lodge in St. Louis in 1918, and again in Baltimore in 1919, all lodges working in foreign languages were required to surrender their rituals and thus prepare the way to working in the language of the country in all lodges, January 1, 1921. The Grand Master is charged and obligates himself to enforce the laws of the Sovereign Grand Lodge, as well as the laws of this Grand Lodge, and, to the extent of my ability, I have endeavored to discharge my obligations without prejudice and uniformly throughout the Jurisdiction.

I found that some of the former foreign language lodges were largely opposed to the change ordered by the Sovereign Grand Lodge, but I have endeavored to point out to such lodges the absolute necessity of complying with the laws of the Order if they would continue to be regarded as Odd Fellows, and I am glad to say that as time has passed, and particularly because of the action of the Sovereign Grand Lodge in 1920, wherein it was demonstrated that the entire subject is disposed of, there has been a tendency to accept the conditions and loyally comply with the laws of the Order. Several lodges formerly working in a foreign language have already advanced so far in the

change to the English language that I am informed that they can do the work of a Subordinate Lodge in a most creditable manner, and, to these lodges and the brethren who are making a loyal and heroic effort to comply with the laws, I tender my congratulations and trust that, though the change may inconvenience them and possibly they may regard the change as arbitrary or unnecessary, nevertheless, we are all subject to and must abide by the laws of our Order as enacted and promulgated by the supreme law making body.

In the course of my effort to attempt to smooth the way and to encourage the brethren who were making an effort to comply with the law, I have written numerous letters and held many conferences on the subject. In one letter which I sent out to the foreign language lodges, I asked that the brethren as individuals communicate with me. I had a real object in this letter not possibly apparent to the readers; it was that I might get into personal touch with the rank and file of the lodge and thereby be able to explain to them that the Grand Master was not responsible for the law, but was responsible, under his obligations, for the enforcement of it, and that they as good Odd Fellows should join hands with the Grand Master, he under his obligations and they under their obligations solemnly taken when they joined the Order, and work together for the common weal. Only one lodge seemed to take offense at this letter and decided to reprimand the Grand Master for his presumption. I attach herewith the correspondence with Douglas Lodge No. 432, Chicago. The first letter received by me from this lodge is as follows:

Douglas Lodge No. 432.

CHICAGO, ILL., July 21, 1920.

The Honorable John W. Birney,
Grand Master, I. O. O. F., Illinois,
Bloomington, Illinois.

DEAR SIR AND WORTHY GRAND MASTER:—Thanking you for your open and frank communication of May 25, 1920, which was read in open lodge, we gladly avail ourselves of the opportunity given us to express our views with regard to your method of changing the Fourth district.

You will pardon us when we say that we are surprised, if not shocked, at the malice or ignorance, or both, displayed in the following quotation taken from your letter: "the welfare of the Order throughout the state 'seemed' to require that lodges be placed in districts according to their location." Do you or would you still venture to make the same assertion when you are informed that, e. g., the "Lily of the West" Lodge was separated by you from the Fourth district and replaced by Templar Lodge No. 440—*both lodges meeting at one and the same place?* Why this substitution? Why this camouflage?

Why do you not live up to the principles of Odd Fellowship, which demands of its members absolute truthfulness, and be honest about your motives in dividing the 4th district by separating from it a German speaking lodge and replacing it by an English speaking lodge? Why this playing hide and seek on your part, when your motives are very plain to us and cannot be obscured by your hiding behind what "seemed" to you to be required for the welfare of the Order. If actions like those quoted "seem" to you to be demanded by the welfare of the Order, then the good Lord may be gracious unto us and deliver us! We say this in all sincerity and solemnity and by doing so we are desirous to see to it that the grand, noble building, erected by our forefathers, be not destroyed by the ill-advised actions of a mis-informed Grand Master—by a Grand Master who apparently displays so little tact, diplomacy, charity and brotherly love that he should use words as those found in your letter, page 2: "If *I* could not feel that way about them, *I* would sever my relations with the Order and associate *myself* with some other society in whose representatives *I* could put my trust and whose enactments *I* could respect and cheerfully obey." Dear sir, believe us, our dissatisfaction and grievance is not directed against the Society and Order to which you and we have the honor to belong, but solely and only against the ill-advised actions of a misinformed Brother who happens to be the Grand Master. However, thank heavens, Grand Masters come and go, but our Order, let us hope, will remain!

In conclusion we may add one remark about the "issue" you refer to in your letter, viz.: "whether as Grand Master you may have our *loyal support* and *active assistance* in *enforcing* the laws of Odd Fellowship in Illinois". May we ask you whether you consider a Subordinate Lodge a *police officer* attached to the office of a Grand Master, that you should request us to vote upon the question whether we as a lodge should do police officer's duties in *supporting and actively assisting* you in *enforcing* the laws of our Order, or that you should want to determine this question by taking refuge to a proceeding unknown to and forbidden by our Order—*the referendum?* Our duty and the duty of this lodge is to *obey* the laws of our Order and this the lodge has always done and always will do; but it certainly will and shall refuse to put an illegal issue or question before the lodge demanding a vote of us whether we as a lodge wish to act as police officers attached to the private office of a Grand Master.

Sincerely and fraternally yours,

LEO G. BINDER, Secy.
RICHARD ROEDER, N. G.

Upon receipt of this letter, I appointed as my Special Deputy Brother H. M. Blood, P.G.M., to accompany the Grand Secretary, Brother J. H. Sikes, to Douglas Lodge and explain to them that this

subject was not a personal matter between John W. Birney, an Odd Fellow, and themselves, but between the Grand Master of the Grand Lodge and themselves, and to further explain that, if it was a personal matter, I would disregard it altogether, but as an official I assumed that they had intended to show disrespect to the office as well as to the man, and directed my Special Deputy to ascertain, first, if this letter was authorized by the lodge. It was found that this letter was authorized by Douglas Lodge, whereupon, I directed that they notify their membership to assemble at the next meeting night, have the letter read to the membership and that the Noble Grand explain that an immediate apology was demanded, otherwise, the Grand Master would be compelled to take drastic measures to maintain the dignity of the Grand Lodge.

I am gratified to report that Douglas Lodge complied with the direction of the Special Deputy. They called a meeting as requested and directed an apology for their previous action to be sent the Grand Master. The letter received by me follows:

APOLOGY BY DOUGLAS LODGE NO. 432.

CHICAGO, August 25, 1920.

The Honorable John W. Birney, Grand Master I. O. O. F., Illinois, Bloomington, Illinois:

DEAR SIR AND WORTHY GRAND MASTER:—It is with a great deal of regret that Douglas Lodge No. 432, I. O. O. F., has learned in open lodge that you feel insulted by the letter which said lodge has directed to you under date of July 21st, 1920, and in which it complained about the redistricting of the Fourth District.

Believe us, Dear Sir and Brother, that nothing was farther to this lodge as to even think, much less to venture to insult our Grand Master. This lodge, therefore, regrets very much that its Grand Master should feel or have felt insulted by the said letter, and begs to assure you that such intention was absolutely absent when the letter in question was sent to you. It, therefore, begs your pardon, if in any way it should have seemingly insulted you or offered to you any affront unintentionally.

Believe us to be, Sincerely and fraternally yours,

RICHARD ROEDER, N. G.
LEO G. BINDER, Secy.

To the foregoing letter I made the following reply:

August 28, 1920.

Leo G. Binder, Secretary.
Douglas Lodge No. 432.
Chicago, Ill.

DEAR BROTHER BINDER:—I am in receipt of your letter of August 26, signed by Brother Richard Roeder, N. G., and yourself as Secretary of Douglas Lodge No. 432, offering an apology for a letter written to the Grand Master on July 24, 1920.

I, as Grand Master, accept your apology with the injunction to the lodge to GO AND SIN NO MORE.

The letter was an insult to the Grand Lodge, and the Grand Master, being the Grand Lodge in the interim between sessions, could not allow the Grand Lodge to be humiliated by one of its Subordinates, hence the request for an apology.

Personally, I felt that you acted hastily in an unguarded moment when the letter was framed, and, if due consideration had been given the subject matter under which the letter was written, you would not have written such a letter to the Grand Master. I assure you I will not hold enmity towards your lodge; but will be only too glad to render you any service that the Grand Master can give.

Sincerely and fraternally yours,

JOHN W. BIRNEY,
Grand Master.

MISSING RITUALS.

Shortly after my assuming the office of Grand Master, the Grand Secretary advised me that his records showed there were still three rituals that had not been exchanged for English rituals, in the possession of New Chicago Lodge No. 506. I took up this matter with New Chicago Lodge and they claimed that two of the rituals had been destroyed or lost, and it was impossible for them to produce them, and they appointed a committee to investigate the matter and made such report that I appointed Brother C. B. Hughes of Remembrance Lodge No. 77 as Special Deputy to visit New Chicago Lodge and take up the subject with them and to recover the one ritual that was acknowledged to be in their possession. I am glad to report that Brother Hughes did recover this ritual and that an English language ritual was exchanged therefor, and this matter is closed to the satisfaction of the Grand Master.

This subject of foreign language lodges has dragged along since the session of the Sovereign Grand Lodge in 1918, the purpose of extending the time being that these lodges might prepare themselves for the change, but it is doubtful if it has worked out the way the

Sovereign Grand Lodge intended, still I am glad to say that it is my opinion that on January 1, 1921, all of the lodges will be working in no other language than the language of our country, loyally and faithfully, and in a short time the whole subject will be forgotten and the lodges will in reality be benefited by reason of the change.

EX-SERVICE MEN.

The Grand Lodge of Illinois has reason to be proud of its record not only during the war, but in its service to our soldier members since the armistice was signed. At the beginning of my term, I visited the hospital at Ft. Sheridan in company with a committee I appointed in connection with the hospital, Brothers Ransome Walker of Woodlawn Park Lodge No. 825; H. M. Blood, P. G. M., of No. 645, and A. B. Christiansen of No. 645. We found this great military hospital crowded with thousands of soldiers who had been returned from France, sick and maimed, some without arms, some without limbs, some on crutches, some in wheel chairs; many of them in bed; and among these thousands were several hundred members of our Order. It was a physical impossibility for Sheridan Lodge, located about two miles from the hospital, to visit these sick and wounded Odd Fellows and minister to them as was becoming the principles of this Order. I re-appointed Brother Rev. H. D. Dick as a Special Representative of the Grand Lodge to visit these soldier members of our Order in the hospital, daily minister to their wants, whatever they might be, and to keep constantly in touch with them night and day. Brother Dick is peculiarly fitted for just such service and has performed his mission nobly and well. It was a strenuous job in the beginning but, as time went on, there were recoveries, there were removals, and there were deaths, and the number of patients in the hospital grew less and less until at this time I am glad to report there are no longer any calls for the ministration of our Order in this hospital, only three members of our order being there, and Brother Dick has volunteered to stick with them until they leave the institution. In this connection I must commend the splendid service that Sheridan Lodge No. 662 rendered to the Order, and particularly to these unfortunate Brothers. This lodge has had a wonderful experience; an experience that could not come to any other lodge, because of their proximity to the hospital. They have given entertainments, provided conveyances for those unable to reach the lodge room; they have had these soldier members in uniform in entertainments and regular lodge meetings as well, by the scores and by the hundreds. To the officers of Sheridan Lodge, I wish to take this opportunity of offering the thanks of the Order, not only the thanks of the Grand Lodge of Illinois, because these members came from all the Jurisdiction, but I wish to thank them for the service they have rendered the Odd Fellows in the biggest and broadest way.

To the Rebekah branch of the Order, who have so splendidly co-operated with the Subordinate branch in this great work of friendship and love, I wish to extend the thanks of the Order and to commend the work of these magnificent women whose hearts so well understood and whose hands were so well trained in the encouragement and assistance to recovery that has been manifested in this hospital. And to Captain Sheel, that splendid U. S. officer and an Odd Fellow, who had charge of the rehabilitation of these men; the responsibility of changing their vocations; preparing them that they might become self-sustaining and independent as American citizens; making over carpenters into bookkeepers; changing a man's vocation from that of physical to mental because of his injuries; to him I wish to say that this Order also expresses its gratitude and appreciation, and commends him for his humanity and his interest in the welfare of our brethren who came into his care.

RESIGNATIONS AND APPEALS.

Brother L. M. Kagy, P. G. M., was compelled, on account of illness, to resign his office as Grand Representative. Brother Kagy was for several weeks confined to a hospital in St. Louis following a severe operation and was in no physical condition to stand the strain of travel to Boston and the activities incident to a session of the Sovereign Grand Lodge. Brother Kagy wrote me on August 25, tendering his resignation as Grand Representative. I am glad to report, however, that he is slowly but surely recovering and that we hope to have many years association with this splendid Odd Fellow and useful citizen. Upon receipt of Brother Kagy's resignation, I appointed Brother Chas. S. Harris, P. G. M., as Representative in Brother Kagy's place. Brother Harris attended the Sovereign Grand Lodge and his report will be found in the report of the Grand Representatives.

THE PRESS.

My impulse would be to use a great deal of space in a discussion of the benefits to be derived from a sane reading of the fraternal journals. I am sorry that the "Chicago Odd Fellow" found it financially necessary to suspend its publication. This publication was purchased by the Odd Fellows Herald of Springfield. I recommended to the officers of the Subordinate Lodges and those who take an active interest in the welfare of the Order, that they call the attention of the members to the advantages of being a subscriber to some fraternal publication. It is well known that the percentage of readers of fraternal papers dropped for non-payment of dues is exceedingly small. The members who cannot for one reason or another be in attendance constantly at their lodge meetings drift away from the Order and become detached from

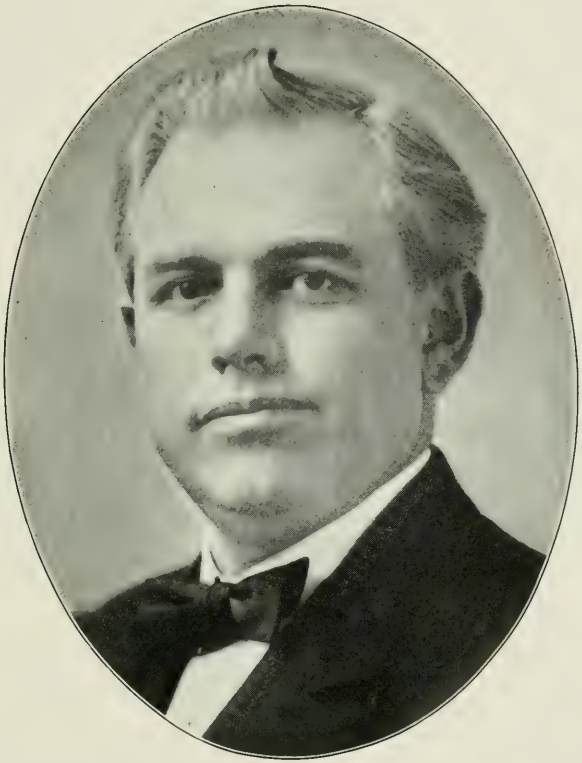

J. D. Phillips.

Grand Warden,

Green Valley.

THE LIBRARY
OF THE
UNIVERSITY OF TORONTO

its activities, but, if there is a good fraternal paper coming to the home, they at least have an opportunity to keep informed as to what is going on and the work accomplished by the Order. If the lodge officials would so understand this and would take it upon themselves to induce, as far as possible, the members to become subscribers, they would confer a distinct benefit upon their own lodges and reduce to a minimum this yearly waste by way of non-payment of dues route. I recommend especially to the Noble Grands and Secretaries of the lodges that they give this subject serious consideration.

VISITATIONS.

I have received several invitations from sister Jurisdictions to attend sessions of their Grand Lodges. Owing to the stress of duties demanding my attention in this state at the time these Grand Lodges were in session, I was unable to attend any. I feel that it was a great loss because it is of as much benefit to Grand Jurisdictions that there be frequent and brotherly visitations, as it is beneficial to Subordinate Lodges. I hope that in the future our Grand Lodges may have many visitations from Grand Masters of other Jurisdictions.

I did not get to make as many official visits as I would like to have made, but wherever I had the opportunity of going I was accorded the greatest of welcome. On January 1, in company with Mrs. Birney, I attended the annual New Year's celebration of John Ericsson Lodge, where we were highly entertained in the afternoon with a splendid program. Brother James Ewing Davis, P. G. M., presented each of the returned soldier members of this lodge with a beautiful tablet. His eulogy to the boys who were in the service of our country was very beautiful and touching. Past Grand Master H. M. Blood made a wonderful patriotic address which ended with the furling of the Service Flag. I addressed the Lodge on this occasion and Mrs. Birney sang some character songs. At six p. m. a bountiful banquet was served to the members and their families and the splendid day closed with a ball in the evening.

February 22 I visited Rock Island, where the third degree was conferred in a theater on a very large class of candidates. The auditorium proved too small to hold all the Odd Fellows who wished admittance and the class was divided. After the first class of candidates had received the degree, a number of members retired so that room could be had for the Odd Fellows who could not gain admittance before. The combined staffs of Moline and East Moline Lodges conferred the degree in a very creditable manner. In company with H. M. Blood, Grand Instructor, I attended a meeting of Western Star Lodge at Alton on March 17, which proved to be one of the best attended meetings of the year. Members came in large numbers from many neigh-

boring lodges and we were gratified to know that Past Grand Master Kagy had aroused this splendid old lodge and had gotten them to functioning again. I was highly honored to be invited to deliver an address at a Memorial held at Edwin S. Conway Lodge on March 22 for our Beloved Past Grand Sire E. S. Conway, deceased.

I spoke to a large and appreciative audience in Freeport on April 26, at their Anniversary celebration and at Woodstock on the 27th, where I met with a hearty reception.

On Sunday, June 6, I delivered a Memorial address to an audience of some three thousand at the beautiful park in Moline. A more attentive audience I have never had the pleasure of addressing. I also attended interesting meetings at Lexington, Centralia, Urbana, Gibson City, Tonica, East St. Louis, and Chicago. I was present at a picnic and District meeting at Pekin on October 6, which proved to be a great success and made so largely through the efforts of Brother J. D. Phillips, Grand Conductor, and D. D. G. M. of his District.

ODD FELLOWS' LEAGUE AND RELIEF BOARD.

This organization has functioned in the City of Chicago for many years and I take great pleasure in attaching herewith the official report of this League. Their work and their field of activities is so well known to this Order that it needs no commendation from the Grand Master at this time further than to say I have acquainted myself with their work the past year and I am gratified with all the work of this organization and recognize its service to the Order.

OUR HOMES.

Another illustration of the performance of duty by Odd Fellowship in Illinois is found in our homes. I know much has been read and much has been said about the home. I know, since the days of the Shepherd Kings, poets have never ceased to write; speakers have never ceased to speak, and singers have never ceased to sing the songs of home. But with all the beautiful poems that have been written to paint the poet's dream of home; with all the impassioned eloquence that has been aroused in defense of the home, and with all the subtle charms of music that have touched and tuned the human heart with melodies of home, still there is with us the overwhelming importance of the home.

ORPHANS' HOME.

It has been my privilege as well as a very great pleasure to have had the opportunity of making a number of visits to our Orphans' Home, where I was privileged for so many years to visit monthly.

Nature intended the tender years of every little child to be shielded by the refining influence of the best possible home, and every child born into this world is entitled, as a matter of right, to this one refuge. Unfortunately there are many children whose mothers' faces are but a memory and who never heard a father's voice. These are the innocent orphans who challenge the mercy of the community into which they come and must depend upon others for shelter and home. No one can realize what childhood must be without a home, for memory of father and mother, brother and sister, in the old home, is the sweetest experience that we carry through the years, and the absence of these tenderest of all human ties is hard indeed to understand.

No Odd Fellow or Rebekah who has visited this Home will go away without the knowledge that the children there are cared for by a loving father and mother in Dr. and Mrs. Lucas.

GRADUATION EXERCISES.

I was detained at home on important business on graduation day, until late, and the exercises were about over when I arrived, but I had arranged with Brother H. M. Blood, P. G. M., to make the address to the class and present each of them with $10.00 in gold.

HOME MANAGEMENT.

I wish to praise the Superintendent and Matron for their continued care and wise counsel in the guidance of the children whom we all love so dearly.

The Board of Directors have had their worries in trying to keep within their appropriation and I wish to commend them for their business sagacity and care in handling the affairs of the Home. The high cost of supplies and uncertainty of the markets has been felt in our Homes the same as in cur individual homes. I hope that more of our membership will avail themselves of the opportunity of visiting our Homes.

OLD FOLKS' HOME.

It has been my pleasure to visit this Home on four occasions during my administration, three times when the Board was in session. I found the Home in splendid condition and wish to commend the trustees for the great interest they manifest in this Home in a business and fraternal manner. I was pleased to sign the warrants for the purchase of additional land that they had contracted for last year, the purchase of which was approved by the Grand Lodge at the last session. This land was needed to furnish more pasturage for their splendid herd of cattle. The farm presents the best appearance of any

farm I know of and is in a high state of cultivation, and the yard and ground shows artistic care. I was very pleased to look upon one of the finest flocks of chickens that I have seen anywhere, cared for by two of the old Brothers in such a way as to get the best results in the production of eggs.

BROTHER SAYLER.

There is no doubt that the success of the Home is brought about largely through the loving guidance of the Superintendent and his good wife. They are administering from day to day to those whose hair is silvered by the cares of many seasons and whose declining days were not favored with a proper sehltering roof. One of the saddest sights in this life is the spectacle of an aged man or woman bent and stooped by the burden of years, crowded by their infirmities to one side of the busy highway of life, to stand there lonely and alone while the current of humanity goes whirling by, without a child or even a grandchild to take them by the hand and walk with them the little distance to the end. It is to these, who are children at each end of life, helpless and homeless, that Brother Sayler is acting as a strong supporting son and Sister Saylor is administering a mother's care. I heartily commend their work at the Home.

REBEKAH BRANCH.

At the beginning of my term of office, I conferred with Sister Ida E. G. Sherman, President of the Rebekah Assembly, and at my suggestion it was mutually agreed that all matters pertaining to the Rebekah Branch of the Order be referred to her, except such as required my official decision, and I am of the opinion that Sister Sherman has, by her good judgment, answered many letters that came to me from many lodges, in a satisfactory manner, as I have not received any complaints from her decisions. I desire to express my appreciation for the splendid administration of Sister Sherman. I also owe a debt of gratitude to Sister Mae E. Crowell, Secretary, for assistance during the year. I regret very much that my time was so occupied that I was deprived of the pleasure of attending more Rebekah meetings. Rebekah Odd Fellowship has a wonderful mission to perform, and I am convinced that this branch of the Order is functioning better in this state than ever before. Their interest in our Homes is manifest. The money spent in furnishing and in permanent improvements is appreciated by the officers of the Homes as well as by the grateful membership of all branches of our Order. The membership has almost kept pace with the Subordinate Lodge in growth, having increased in number approximately 6,000 during the first half of the present year.

NECROLOGY.

Each year claims its toll, and we are compelled to report the departure from this life of some former Grand Officers. Sometimes it is one and sometimes several, but this year up to the date of this letter only one former Grand Master has passed out of this life and gone to that great Grand Lodge to which we shall all sooner or later demand admittance. It so happened that on Sunday, May 30, I was in the city of Chicago and was called at my hotel and informed that Brother Fred B. Merrills, P.G.M., and chairman of the Committee on Legislation, had suddenly died in a hotel in that city, and his body was in charge of a local undertaker. I immediately got into communication with Past Grand Masters Blood and Davis of Chicago, and together we did those things which could be done under the circumstances, in looking after the body, attending the inquest, advising with the family at Belleville, etc., and, as soon as the authorities were ready to release the body, I directed Brother Blood to accompany the body to Belleville, the home of P.G.M. Merrills, as an escort, which he did and delivered the body to the family. Owing to press of business that I could not avoid, it was impossible for me personally to go with the body to Belleville or to attend the funeral, which I exceedingly regretted. The Grand Lodg has lost, in the death of Brother Merrills, one of its strong est characters, a leading light and a good Odd Fellow. The activities of Brother Merrills during his long years of membership in the Order will live on and on. Brother Merrills' activities during his many years of membership have left their impressions on this Order in the laws and regulations under which the Order exists. His masterly legal mind was always at the service of the Order, and "Merrills' Code" is regarded as an evidence of his daily effort and high qualities along this particular line. Brother Merrills' was an outstanding character. He was "judicial" in his arguments and decisions and rendered splendid service to the Order.

"Death separates, but it also unites;
It reunites whom it separates."

SPECIAL RELIEF.

Under this heading I have been called upon in several cases to grant special relief, in not any very large amount, however. That there are a number who perhaps should have or will soon need special relief, is the opinion of the Grand Master. Such cases as I have had in my care are reported and the amounts given in the financial section of this report.

WAR RELIEF CLAIMS.

The Grand Sire, by proclamation issued on the 27th day of October, 1919, determined that the emergency for such legislation was at an end and the provisions, or requirements, contained in said legislation shall cease to exist from and after the 31st day of December, 1919.

This legislation provided that no member of the Order while thereafter serving in the military or naval forces should be suspended for non-payment of dues or lose any rights or privileges which he had attained; also, further provision as to honors as past officers and being excused for failure to attend any meeting when such failure was due to service in the military or naval service. Under the existing conditions I deemed it best that no change be made in this provision during the present year, but in view of the fact that the Grand Sire has issued this proclamation I am of the opinion that the provisions, or requirements, contained in this legislation as regards suspension for non-payment of dues and as to the provision as to honors conferred upon officers should be discontinued at the end of the present term, and I therefore recommend that this provision be abrogated on the 31st day of December, 1920.

The calls for reimbursing Subordinate Lodges on account of sickness or injury due to the great war are very naturally diminishing, but have not entirely ceased. We have a number of Brothers who contracted incurable diseases or were maimed and will naturally and properly call upon the Order for relief for some time to come. With our large membership, I do not believe this will be any special burden for the Order, and I am grateful that we have escaped so easily. All claims for sick benefits by way of reimbursing have been paid and are shown in our Financial Report.

I would recommend that this Grand Lodge continue to reimburse our Subordinate Lodges out of the Illinois Odd Fellows' Soldiers' and Sailors' War Relief Fund for sick benefits at the rate of $3.00 per week, and a funeral benefit of $50.00 per member up to the time of the Grand Lodge in 1920.

QUESTIONS BY THE DEPUTY GRAND MASTER.

Upon the request of Deputy Grand Master Brother C. A. Robbins, all Lodges will receive herewith his question blank concerning the condition of the Order throughout the state.

As some of the questions suggest information and sentiment on the District Deputy System, the Grand Master is taking the liberty of directing your attention to the history of the Deputy System in Illinois, with some observations upon its purposes and its results. This is done with a view of stimulating a careful and serious consideration of the

whole matter in determining whether the membership favors the principle of the Deputy System.

Personally I believe in the District Deputy System and am satisfied that the wonderful progress made by Odd Fellowship in Illinois during the last two years has been largely due to the legislation adopted.

Fraternally yours,

JOHN W. BIRNEY,
Grand Master.

HISTORY OF THE DEPUTY SYSTEM IN ILLINOIS.

When Illinois was first granted a charter, the state was divided into districts, as all other Grand Jurisdictions have, since and before, been organized. That was at a time when we had no railroads, no roads, and no means of transportation except to ride horseback or travel on foot. Under these conditions it was deemed better to place a deputy in each lodge for the purpose of installing officers.

Though the handicaps of travel had changed for the better our Order did not change the system to be in harmony with all other Jurisdictions until the fall of 1918.

The Situation at the Close of the War.

While every Grand Master, at the close of his term, was aware of the weakness of the old system, and felt that something should be done to correct the same, no one seemed to desire to undertake the work necessary to lay the foundation for something better, especially as it could not be done so as to affect the situation during a current administration.

The war drafts had had a very depressing influence on the lodges. Added to this, many of the lodges had closed altogether on account of the influenza. It was necessary to adopt heroic measures if the Order was to be set on its feet quickly. There is no question but the better organization enabled the lodges of the state to accomplish what would have otherwise taken many years, a net gain of nearly nine thousand the first year, the largest gain in our history.

Only State With Lodge Deputies.

Illinois was the only state, with perhaps one exception, not organized according to the plan of the S. G. L. The ritual contemplates "District" and not "Lodge" deputies.

The Rebekah branch of our Order has a form of district organization, though, of course, the President has no deputies.

The Encampment branch has a district organization modeled on the regulation plan.

This is perfectly natural, for our whole Order, in its organization, is patterned after our civil government, and the county organization, as a unit, works out very much the same as it does in the civil organization.

System Misunderstood.

It is to be expected that any change or the enactment of a new law will be misunderstood by many and opposed, at least by some. This is true in everything with which man has to do. No congress or legislature ever passed a law, or amended an old one, but some were opposed to the action regardless of its general benefits. A prominent member of our Order was not in favor of the action of the Grand Lodge in recommending surety bonds for lodge officers for the reason his lodge got their bonds without cost from the bank wherein their funds were deposited, notwithstanding this was the only lodge so favorably situated, and he would disregard the vital interests of all the other lodges so long as his own lodge was secure.

General Welfare.

It is the general welfare, or the greatest good to the greatest number, that should receive our consideration when passing upon questions affecting all the people, or, in this case, the whole Order. That the present system of district organization has worked out for the general good of the Order, even in its admitted imperfect application, there is no question in the minds of those who have taken the trouble to really investigate and compare with the obsolete method which was discarded two years ago.

Not Yet Perfect.

Due to a lack of general knowledge as to the change, and the fact that not only the lodges had to be made acquainted with the change, but the deputies had to be trained, in many cases, as to what was expected of them, the smoothness with which the change was made, and the results immediately attained, were, indeed, most gratifying.

Harmony.

One important result noticeable as soon as the present system was installed was settling of lodge disputes without reference to the Grand Master. Grand Master Kagy reported that he was not called upon to make a single decision during his term, and the present Grand Master can say as much. Even appeals from ordinary lodge trials to the J. & A. committee seem to have disappeared. This desirable situation is brought about through the counsel and advice given lodges and members by the District Deputies.

Installation of Officers.

The Grand Master has heard some complaint in a few cases that the deputy did not install the officers when asked to do so, but upon investigation he found that the deputy had delayed the installation because the officers-elect were not qualified as required by the laws of the order. As soon as the officers-elect had become able to open and close their lodges without the use of rituals, and had committed the unwritten work of the Order, the Deputy was only too willing to install them.

Visitation by Deputies.

Some complaint has come to the attention of the Grand Master that the District Deputy either did not visit frequently, or had, in some few cases, failed altogether to get to their lodges. Upon investigation the Grand Master found that the deputy complained of had devoted much time, and spent considerable money out of his pocket, in the interests of lodges in his district which really needed his presence, and he had let the lodge which was doing well, with no trouble of any kind, "go along" while he assisted weaker ones. There has been so much practical work to be done in this state that the Grand Master has encouraged the deputies to devote their attention especially where such service was most needed. Many of the Deputies have spent sums out of their private means running into larger amounts than they are willing to admit, even to themselves.

Dormant Lodges.

The Grand Master has received reports of numerous lodges, lodges that had not held regular meetings in several years, which were revived through the personal efforts of the District Deputies. This is the sort of work which is really worth while, and is much more important than ornamental visits where there is no special need of the presence of a Deputy.

The Right Man for Deputy.

The Grand Master, at the beginning of the present term, used what seemed at the time to offer the best method in making the appointment of Deputies. It is quite likely some better method will be found as time goes on. I am glad to say, however, that, in the selection of 112 Deputies, the percentage of those who were not fairly well qualified was very small. In some cases Brothers were urged by lodges to accept appointment who were, by reason of occupation, unable to fill such a position, and later resigned. In such cases changes have been made as occasion required. In one case complaint was filed against a Deputy by his own lodge, after having recommended him,

and the Deputy tendered his resignation to the Grand Master, which was promptly accepted. It is really remarkable that so large a percentage of the Deputies should have really "made good," a larger percentage than could be reasonably expected had a similar number been employed in any business enterprise. I take it that any Grand Master would prefer to have, as his Deputy, the Brother most acceptable to the lodges of his district, and this can be easily accomplished if the lodges will give the Grand Master the benefit of their judgment in time to be available.

District Organization.

Along with the District Deputy system goes the District Organization. I have urged the lodges everywhere to get together and perfect a good district organization, elect competent officers and put into practical operation the principle of co-operation. Wherever this has been done, and the lodges have entered into this work with even limited enthusiasm, the result has been exceedingly beneficial to the lodges concerned. It has brought the membership of each county together and made the workers acquainted with each other. This association, one with another, has put interest into the work, encouraged higher efficiency and made for stronger and better lodges.

Delinquent Lodges and the Deputies.

There can be no dispute that a lodge, like an individual, that gets into debt, has a double burden to carry. It has been the experience of this Order that each year a large number of lodges would allow themselves to become delinquent. Time passes rapidly, and soon these delinquent lodges would find that they were not only delinquent for one term, but still another had rolled around, and then the debt would be impossible of payment, just the same as the member who allows himself to become in arrears finds it a severe burden to not only take care of his present obligations, but must pay for time passed and gone, with the result that he is soon numbered among those "dropped for non-payment of dues." The District Deputies have been advised of those lodges that were delinquent, and from time to time have visited and encouraged them, assisting them to get on their feet, and the result is that the number of delinquent lodges has been reduced to the minimum. Most of the lodges at the present time reported delinquent are, to all intents and purposes, dead.

Responsibility for Increase in Membership.

It is altogether likely that, if twenty members were asked if the Sovereign Grand Lodge was of any value to the Order, the answer of some, at least, would be "No."

If the same number were asked if the Grand Lodge was of value to the Order, some would fail to see any use of maintaining that body.

If a vote was taken in the lodges on the question as to the usefulness of the Grand Master, the Deputy Grand Master, and the Grand Warden, or any of the Grand Officers, without question some would vote that these officers were "useless" as far as the lodge was concerned, notwithstanding that the Grand Lodge and the Grand Officers are a very important part of the organization, without which there would be no lodges at all.

In answering the question as to whether the increase in membership in your lodge is due to the activities of your District Deputy, you should keep in mind that the general progress of the Order is reflected in your lodge, and your members are enthused or depressed, as the case may be, by what is taking place around about them. The general reputation of the organization, the harmony maintained, the prompt transaction of important business, and the conduct of the business of the Order is shared by every lodge, and to trace a certain application to the Grand Master, the Deputy Grand Master, the District Deputy, or the Grand Lodge, is like tracing a certain order in a business establishment to the working of some particular advertisement when many advertisements are issued by the same firm.

As evidenced by the number who drop their membership for nonpayment of dues, it is easy to find many who do not think the local lodge is worth while, but does this prove that the lodge is of no value?

Sincerely and fraternally yours,

JOHN W. BIRNEY,
Grand Master.

Attest:
JOHN H. SIKES,
Grand Secretary.

DIPLOMA EXTRAORDINARY.

I have followed up the recommendations of my predecessors, that Noble Grands and Vice-Grands prepare themselves so that they may be granted a Diploma Extraordinary. This Diploma evidences that the person is in possession of the unwritten work of a Subordinate Lodge; can open and close the lodge without the use of the ritual and can confer the Noble Grand's part in an initiatory degree in a perfect manner. While I cannot report that all the Noble Grands and Vice-Grands have secured this diploma, nevertheless a large number have gone out, and I trust that as time goes on the Subordinate Lodge Officers will realize the advantage of becoming wholly proficient in return for the honor conferred upon them by the members of their lodge.

ORGANIZATION.

One of the great features of our deputy plan is the purpose of a real working organization in each district composed of the Subordinate Lodges within its limits. The plan has been that a meeting be held in each lodge in the district, thus giving the advantage of at least one big enthusiastic meeting wherein some degree should be conferred, in the small lodges as well as in the larger ones. I have found that many of our former lodges have never enjoyed the advantage of a visitation of a Grand Officer, or even visitations of the officers and members of the lodges in their home county. Because they were small and perhaps off the main line of travel, they have been overlooked to a large extent and the more prosperous lodges located in the larger cities have been given more frequent attention. This district organization plan contemplates that every lodge in the district shall receive equal recognition and attention. The plan has worked splendidly and many small lodges, and particularly lodges that have been dormant for years, have taken on new life and are filled with thrills of hope and expectation, the result being a natural one—increase in membership. The district meetings have had the advantage of bringing together the membership of the lodges of the county and making the Brothers acquainted with each other, and altogether have served the local lodges and made membership in them of greater value to the individual.

While many counties have organized as suggested, it has not been possible in each instance to secure ideal local leaders, but I am glad to report that in a very large number of them there has been found Brothers of exceptional ability to assume the office of President, Secretary, etc., and, wherever the local lodges have secured good leaders for these offices, the benefits have been manifest on all sides. Reports have come in, in scores of cases in which the first meeting or two was small, that the succeeding meetings have increased in attendance until local halls could not be found large enough for those who desired to attend its meetings. This has come about from the fact that it was apparent that all of the benefits to be derived from the district organization, and mostly district meetings, were retained at home and that the lodges participating were the beneficiaries. I therefore recommend that the district organization be encouraged and exist wherever possible as one of the safeguards for the future interests of this Order, because when the membership is interested in the affairs of the local organization there need be no worry as to the general condition and security of the Order.

SCHOOLS OF INSTRUCTION.

Under the direction of the Grand Instructor, many Schools of Instruction have been held throughout this Jurisdiction during the past

year. That these schools have been of benefit to the rank and file of our membership is beyond question. The membership, especially those who are interested in the staff work in the lodges, have had the advantage of these schools from one end of the state to the other, and they have been largely attended. "Better work" is a mighty good slogan for Odd Fellow lodges, and, no matter how good the work may be, it is never so good but that it might possibly be improved upon; and I trust that the spirit of continual striving for improvement will never subside until there will be no lodge in this Jurisdiction but can do all its own work in such a manner that our beautiful degrees may be impressed as they should be on every applicant for membership.

REIMBURSEMENT OF DEPUTIES.

Dear Brothers: At the beginning of my administration I addressed the District Deputies in the matter of their expenses which will be incurred during the present year, indicating that there would not be available a larger amount than $15.00 for each deputy.

In this letter I stated that your compensation would largely come through the knowledge of having rendered important service to our beloved Order in Illinois.

Enclosed please find a blank upon which to render a bill of expenses incurred by you. This statement must be forwarded to Grand Secretary John H. Sikes, at Springfield, Illinois, not later than November 10, 1920.

Fraternally yours,

JOHN W. BIRNEY,
Grand Master.

THE CONSTITUTIONAL CONVENTION.

The following resolution was adopted at the 1919 session of the Grand Lodge, viz.:

Document No. 28.

G. L. Journal, 1919, page 331.

Whereas, Enabling amendments to the State Constitution are necessary in order to relieve the property, endowment and other funds from taxation and burdensome restrictions, and as the Constitutional Convention will convene before another session of this Grand Lodge, be it

Resolved, That the Grand Master be, and he is hereby instructed, to appoint a committee to prepare and present such amendments, and take such steps as may be necessary to have them adopted.

F. D. P. SNELLING, No. 601,
H. G. CORMICK, No. 179,
W. H. PEASE, No. 80,
G. F. KOESTER, No. 601,
JAMES EWING DAVIS, No. 990,
CICERO J. LINDLY, No. 3.

Pursuant to the above action by the Grand Lodge, the Grand Master appointed the following committee, viz.: John W. Yantis, P.G.M., John H. Sikes, G.S., F. D. P. Snelling, P.G.P., H. M. Blood, P.G.M., C. B. Hughes, P.G., L. M. Kagy, P.G.M., Owen Scott, P.G.M., James Ewing Davis, P.G.M., John J. Brown, P.G.M., Fred B. Merrills, P.G.M., Geo. F. Lowman, P.G., C. J. Lindly, P.G.M., D. G. Fitzgerrell, and the Grand Master was considered a member of the committee.

This committee held its first meeting in Chicago on Saturday, December 20th, at the Great Northern Hotel, at which time it was formally organized by the election of Brother Yantis as chairman and Brother Sikes as secretary.

The second meeting was held in Springfield on Saturday, January 10th, at the St. Nicholas Hotel. The third meeting was held in Springfield on February 18, 1920. The above committee acted in conjunction with a similar committee appointed by the Masons and also a committee appointed by the Knights of Pythias. The main object of this committee was to see that the chartered rights and the future welfare of fraternal organizations were properly taken care of in the proposed new State Constitution. Several proposals are now being considered by the Constitutional Convention, notably Nos. 103, 154, and 157. It is believed that these proposals will fully protect the interests of our Order should they be adopted by the Convention and be embodied in the new State Constitution.

D. G. FITZGERRELL, GRAND MASTER, A. F. & A. M.

One of the pleasant events during my administration was to assist in the initiation of Brother D. G. Fitzgerrell, of Normal, Grand Master of the Grand Lodge of Masons of Illinois. At this important and unusual event the following Grand Officers and prominent members of our Order were present and assisted in the initiation, viz.:

Grand Master John W. Birney.
Deputy Grand Master C. A. Robbins.
Grand Warden A. L. Yantis.
Grand Conductor J. D. Phillips.

Grand Chaplain R. B. Doan.
Grand Instructor H. M. Blood.
Grand Marshal G. J. Johnson,

and others. The initiatory degree was conferred upon him in the hall of Odd Fellows Lodge No. 783, of Normal. A banquet was served at 6:00 o'clock and following the initiation a program of addresses was given. Brother Fitzgerrell expressed himself as being highly pleased with the degree work of the Order, particularly with the management and work being done at our two Homes, which he had previously visited.

NEW SUBORDINATE LODGES.

No.	Name.	Location.	County.	Date.	Deputy.
1043	Batchtown	Batchtown	Calhoun	Jan. 22, 1920	A. D. Fowler.
1045	Hanover	Hanover	Jo Daviess..	Feb. 16, 1920	W. C. Unger.
1046	Truth	Chicago	Cook	Apr. 30, 1920	Jno. F. Sikyta.

CONSOLIDATION OF SUBORDINATE LODGES.

Metropolitan Lodge No. 108, located at Centralia, in Marion county, and Queen City Lodge No. 179, of Centralia, in Marion county, were consolidated April 26, 1920, by L. M. Kagy, G. R., of Salem, acting as Deputy under the name and number of Centralia Lodge No. 179.

Southern Lodge No. 241, located at Jonesboro, in Union county, and Valley View Lodge No. 995, of Reynoldsville, in Union county, were consolidated July 1, 1920, by A. V. Cook, District Deputy, of Jonesboro, under the name and number of Southern Lodge No. 241.

Coles County Lodge No. 260, located at Mattoon, in Coles county, and Bluff Lodge No. 605, of Cooks Mills, in Coles county, were consolidated July 6, 1920, by E. R. Sayler, P.G.M., of Mattoon, under the name and number of Coles County Lodge No. 260.

Guttenberg Lodge No. 380, located at Spring Valley, in Bureau county, and Spring Valley Lodge No. 378, of Spring Valley, in Bureau county, were consolidated Dec. 17, 1919, by Chas. A. Ariel, of Spring Valley, acting as Deputy, under the name and number of Spring Valley Lodge No. 378.

Home Lodge No. 416, located at Chicago, in Cook county, Adelphia Lodge No. 8, located at Chicago, in Cook county, and Congress Home Lodge No. 362, of Chicago, were consolidated April 28, 1920, by A. B. Chadwick, District Deputy, of Oak Park, acting as Deputy, under the name and number of Congress Home Lodge No. 8.

Paxton Lodge No. 418, located at Paxton, in Ford county, and True Blue Lodge No. 978, of Paxton, in Ford county, were consolidated April 12, 1920, by George Carpenter, District Deputy, of Elliott, acting as Deputy, under the name and number of Paxton Lodge No. 418.

Cosmopolitan Lodge No. 299, of Chicago, in Cook county, and Good Samaritan Lodge No. 540, of Chicago, in Cook county, were consolidated under the name and number of Good Samaritan Lodge No. 540.

River Jordan Lodge No. 916, located at Chicago, in Cook county, and I Will Lodge No. 141, of Chicago, in Cook county, were consolidated Feb. 16, 1920, by John W. Birney, G.M., of Bloomington, acting as Deputy, under the name and number of I Will Lodge No. 141.

R. T. Daniel Lodge No. 1038, located at Orient, in Franklin county, and A. C. Marsh Lodge, No. 496, of West Frankfort, in Franklin county, were consolidated September 4, 1920, by A. J. McFaddin, District Deputy of West Frankfort, acting as Deputy, under the name and number of A. C. Marsh Lodge No.496.

Wolf Lake Lodge No. 940, located at Wolf Lake, in Union county, and Southern Lodge No. 241, located at Jonesboro, in Union county, were consolidated September 15, 1920, by A. V. Cook, D.D.G.M., No. 104, under the name and number of Southern Lodge No. 241.

SUBORDINATE LODGE REMOVED.

Florida Lodge No. 468, located at Grand Chain, in Pulaski county, was removed to Karnak, in Pulaski county, June 1, 1920.

CHANGE OF NAME.

Cicero Lodge No. 217, of Oak Park, changed its name to Edwin S. Conway Lodge on December 15, 1919.

SUBORDINATE LODGES CLOSED.

No.	Name.	Location.	County.	Date.
373	Ezel	Paloma	Adams	Feb. 28, 1920
439	Meridian	Villa Ridge	Pulaski	Nov. 8, 1919
511	Altona	Altona	Knox	Sept. 20, 1920
642	Burton	Burton	Adams	Jan. 17, 1920
684	Riverside	Colona	Henry	July 7, 1920
733	Columbian	Sibley	Ford	April 3, 1920
765	Berwick	Berwick	Warren	Oct. 27, 1920
779	Williamsfield	Williamsfield	Knox	.....
859	Bedford	Cisne	Wayne	July 30, 1920
887	Mt. Erie	Mt. Erie	Wayne	Oct. 19, 1920

NEW REBEKAH LODGES.

No.	Name	Location.	County.	Date.	Deputy.
20	Hardin	Hardin	Calhoun	April 27, 1920	Lina D. Carlin.
61	Chatham	Chatham	Sangamon	Jan. 17, 1920	Martha Shoup.
71	De Soto	De Soto	Jackson	Mar. 25, 1920	Agnes Howard.
108	Marengo	Marengo	McHenry	Jan. 6, 1920	Grace A. Henry.
135	Adelphi	Chicago	Cook	April 5, 1920	Ida E. Sherman.
147	Bluebird	Downers Grove.	Du Page	July 17, 1920	Mrs.H.I.Railein.
159	Raleigh	Raleigh	Saline	June 10, 1920	Lura B. Latham.
180	Illiopolis	Illiopolis	Sangamon	June 18, 1920	H. Engelskirchen
181	Union Star	Chicago	Cook	May 14, 1920	Effie S. Fucik.
185	Pleasant Plains.	Pleasant Plains	Sangamon	June 4, 1920	Althea Black.
211	Green Valley	Green Valley	Tazewell	April 1, 1920	Alice M. Trees.
216	Mathersville	Mathersville	Mercer	May 27, 1920	George Lawson.
222	Pride of the Valley	Coal Valley	Rock Island.	June 26, 1920	Clara Youngren.
238	Chosen Friends.	Benton	Franklin	July 17, 1920	Eva Beem.
241	Williamsville	Williamsville	Sangamon	July 2, 1920	Sarah Neer.
242	Rutland	Rutland	La Salle	July 30, 1920	Nina Helm.
297	The Littleton	Littleton	Schuyler	.....	Margaret Logan.
312	Tonica	Tonica	La Salle	Oct. 4, 1920	Grace A. Henry.
585	Mystic Circle	New Bedford	Bureau	May 13, 1920	Lizzie Johnson.
826	Alma Mater	Orion	Henry	Dec. 19, 1920	Mary D. Hopson.
827	Oak Leaf	Springfield	Sangamon	Aug. 11, 1920	H. Langford.

REBEKAH LODGES CONSOLIDATED.

Princeton Rebekah Lodge No. 159, located at Princeton, in Bureau county, and Mystic Tie Rebekah Lodge No. 85, located at Princeton, in Bureau county, were consolidated March 5, 1920, by Mae E. Crowell, Secretary, acting as Deputy, under the name and number of Princeton Rebekah Lodge No. 85.

Amanda Rebekah Lodge No. 252, located at Blue Island, in Cook county, and Calumet Rebekah Lodge No. 350, of Blue Island, in Cook county, were consolidated by Ida E. G. Sherman, President, acting as Deputy, under the name and number of Blue Island Rebekah Lodge No. 300.

Illinois Rebekah Lodge No. 259, located at Freeport, in Stephenson county, and Freeport Rebekah Lodge No. 391, of Freeport, were consolidated April 17, 1920, by Grace A. Henry, P.P., acting as Deputy, under the name and number of Illinois Rebekah Lodge No. 259.

Clara Rebekah Lodge No. 299, located at Chicago, in Cook county, and International Rebekah Lodge No. 380, of Chicago, in Cook county, were consolidated by Ida M. Kewley, acting as Deputy, under the name and number of Clara Rebekah Lodge No. 299.

Victor Rebekah Lodge No. 385, located at Bushnell, in McDonough county, and Adair Rebekah Lodge No. 777, of Adair, in McDonough county, were consolidated April 1, 1920, by Cora Neff-Phillips, acting as Deputy, under the name and number of Victor Rebekah Lodge No 385.

Jessamine Rebekah Lodge No. 507, located at Bowen, in Hancock county, and Thelma Rebekah Lodge No. 670, of Denver, in Hancock county, were consolidated by Cora Neff-Phillips, acting as Deputy, under the name and number of Jessamine Rebekah Lodge No. 507.

REBEKAH LODGES CLOSED.

No.	Name.	Location.	County.	Date.
150	Timbrel	Chicago	Cook	.....
266	Golden Crown	Belleville	St. Clair	June 2, 1920
279	Reynoldsville	Reynoldsville	Union	Oct. 23, 1920
307	Alto Pass	Alto Pass	Union	Oct. 21, 1920
311	Plainville	Plainville	Adams	Oct. 19, 1920
329	Montgomery	Montgomery	Montgomery	Oct. 29, 1920
351	Princeville	Princeville	Peoria	June 8, 1920
435	Youngstown	Youngstown	Warren	Nov. 3, 1920
536	Omaha	Omaha	Gallatin	Oct. 15, 1920
590	Burnside	Burnside	Hancock	May 7, 1920
642	Oriole	Bruce	Moultrie	Oct. 13, 1920
661	Sidney	Sidney	Champaign	Oct. 13, 1920
677	Sumpter	Keenesville	Wayne	Oct. 14, 1920
706	Friendsville	Friendsville	Wabash	Oct. 14, 1920
739	Rosebud	Rosebud	Pope	Oct. 25, 1920
775	Plainview	Plainview	Macoupin	Oct. 28, 1920
785	Elco	Elco	Alexander	Oct. 22, 1920
794	Idella	Versailles	Brown	Oct. 4, 1920

LOSS BY FIRE.

Four Subordinate Lodges and one Rebekah Lodge have suffered loss by fire during the past year, viz.:

Sidell Lodge No. 255, located at Sidell, Vermilion county, was destroyed by fire June 20, 1920, and on June 21, 1920, duplicate charter was issued.

Unionville Lodge No. 261, located at Unionville, was totally destroyed by fire on July 13, 1920. Duplicate charter was issued July 13, 1920.

Wilton Lodge No. 640, located at Wilton Center, was totally destroyed by fire on September 17, 1920. Duplicate charter was issued September 20, 1920.

Watson Lodge No. 321, located at Watson, Illinois, Effingham county, was destroyed by fire September 11, 1920. Duplicate charter was issued October 19, 1920.

Mae Rebekah Lodge No. 275, located at Sidell, in Vermilion county, was destroyed by fire on June 20, 1920. Duplicate charter was issued June 24, 1920.

REBEKAH LODGE REMOVED.

Yuba Vern Rebekah Lodge No. 94, located at Grand Chain, in Pulaski county, was removed to Karnak, in Pulaski county, June 5, 1920.

EXPELLED MEMBERS REINSTATED.

Nov. 26, 1919, J. A. Durfee, Arrow Lodge No. 386, Harrisburg, Ill.

Dec. 6, 1919, C. G. Lewis, Bible Grove Lodge No. 273, Bible Grove, Ill.

Dec. 8, 1919, F. H. Kneeland, Harvey Lodge No. 80, Harvey, Ill.

Dec. 31, 1919, James Stanley, Percy Lodge No. 827, Percy, Ill.

Jan. 23, 1920, W. A. Rose, Marietta Lodge No. 523, Marietta, Ill.

Feb. 19, 1920, James Lance, Bellmont Lodge No. 729, Bellmont, Ill.

Feb. 25, 1920, W. A. Strickland, Wildey Lodge No. 25, Galena, Ill.

Mar. 9, 1920, Philip R. Hinds, Oak Lodge No. 341, Ashland, Ill.

Mar. 31, 1920, G. C. Essany, Oak Grove Lodge No. 582, Thompsonville, Ill.

May 11, 1920, Bert Pinnell, Austin Lodge No. 664, Paris, Ill.

May 11, 1920, John R. Estes, Fulton Lodge No. 51, Lewiston, Ill.

May 25, 1920, C. A. McDonough, Minonk Lodge No. 337, Minonk, Ill.

May 27, 1920, John Anderson, Haskell Lodge No. 1004, Lee Center, Ill.

July 17, 1920, Lucien Hubbard, Hiawatha Lodge No. 291, Anna, Ill.

Aug. 6, 1920, Dr. R. C. Potter, Chauncy Lodge No. 925, Chauncy, Ill.

BILLIE VIRGINIA BIRNEY.

The greatest joy that has come to Mrs. Birney and myself came to us on July 2, when a little daughter was born. We have named her Billie Virginia Birney, and sometime we hope to bring her to the Grand Lodge so that you may get acquainted with her. Edgar A. Guest has said:

"Little girls are mighty nice,
Take 'em any way they come,
They are always worth the price,
Life without them would be glum;
Run earth's lists of treasurers through,
Pile 'em high until they fall,
Gold and costly jewels, too,
Little girls is best of all.

God has made some lovely things—
Roses red an' skies of blue,
Trees an' babbling silver springs,
Gardens glistenin' with dew—
But take every gift to man,
Big an' little, great an' small,
Judge it on its merits, an'
Little girls is best of all!"

CONCLUSION.

The year of 1920 has been to me a very joyous one. I have served you as Grand Master the best I knew how. The wonderful increase in the Order this year has been brought about largely through the combined efforts of an interested membership. The slogan, "I will help," seems to have been contagious and has proven that harmony and team work bring results. The fraternal regard shown me as Grand Master by the Grand Officers, District Deputy Grand Masters, Rebekah officers and the thousands of members in both branches of the Order, I shall never forget. Their courtesy and hospitality on all occasions bespeak volumes for the high regard in which your Grand Officers are held, and I assure you that my interest in the Order will never grow less.

I wish to especially thank Past Grand Master H. M. Blood for the great assistance he has given me throughout the year in his work as Grand Instructor. While his duties have been very strenuous, there never was a time that he did not go where I asked him, and, in every instance, he met with the most hearty welcome, and thrilled his audiences by his earnest work and words as few could do. I want to thank Deputy Grand Master Brother C. A. Robbins and Grand Warden Brother A. L. Yantis for their kindly assistance to me. Also Grand Secretary Brother J. H. Sikes and his efficient office force who have always willingly aided me in every way possible when called upon. To Sister Ida E. G. Sherman and other officers of the Rebekah Assembly, I wish to express my grateful thanks for their assistance to me in matters pertaining to the Rebekah Branch of the Order.

I have not words at my command to express to you my appreciation for the privilege and honor conferred upon me, but suffice it to say, I shall be ever grateful.

John W. Pinney

Grand Master.

REPORT OF DEPUTY GRAND MASTER.

DIXON, ILL., October 26, 1920.

Mr John W. Birney, Honorable Grand Master:

I herewith submit to you and through you to the Brothers of Illinois my report as Deputy Grand Master for the term just drawing to a close. And in submitting my report I desire to state that, owing to environments over which I had no control, my labors for the order were not as extensive as I sincerely hoped they would be. However, I have been permitted to attend the following meeting during the year:

I held Schools of Instruction, exemplifying the degrees and explaining the teachings of the charges and lectures of the ritual, at Rockford, Harvey, South Chicago, Clinton, Rockford, Rockport and Barry. Gave anniversary addresses at Savanna, Marseilles, and Earlville. Gave memorial addresses at Rock Islnd, Freeport, Marengo, and Woodstock. Attended district meeting and special session of the Grand Lodge at Freeport. Acted as installing officer in joint installation ceremonies at Kent Lodge, Rockford. Attended three other special meetings at Rockford. Attended three meetings at Stillman Valley and assisted in degree work. Attended three meetings at Amboy and assisted in degree work, acting as conductor in the initiatory degree, as Jonathan in the first degree, and as the Noble Grand in the second degree. Attended one meeting at Normal, at which time I officiated as Vice-Grand in the initiatory degree. Attended three meetings at Lee Center, at one of the meetings of which I assisted in the program of burning the bonds of indebtedness against the lodge, which amounted to $8,725, thereby leaving the lodge property free from all incumbrances. Attended a meeting at East Moline and gave a lecture on the spirit of Odd Fellowship.

By request of Brother A. M. Paul, of Moline, I attended a meeting at Coal Valley and gave a lecture on the teachings of the initiatory degree. Attended three meetings at Oregon and was instrumental in having a canton instituted there with a membership of 67. Attended a meeting at Savanna and assisted in boosting plans by which the members of the lodge there expected to raise $40,000 with which to repair and equip the building which the lodge had just purchased. I also made quite a number of other visits to lodges, but, as they were not in response to invitations, do not list them here.

In submitting my report, I desire to express my gratitude to the Brothers who greeted me so cordially on the occasion of my visitation to their lodge. To these Brothers I extend my most heartfelt thanks.

In bringing my report to a close, I desire to state to the Brothers of this jurisdiction that, while my services to the order this year have

not been what I desired to have them be or expected them to be, next year I expect to give to our fraternity the best service I have in me.

Sincerely and fraternally submitted,

DR. C. A. ROBBINS,
Deputy Grand Master.

REPORT OF GRAND WARDEN.

SHELBYVILLE, ILL., October 30, 1920.

Hon. John W. Birney, Grand Master, Bloomington, Illinois:

DEAR BROTHER BIRNEY—Again, after what has seemed a very short year, we are completing another cycle in the history of Illinois Odd Fellowship.

The great growth of the Order during our Centennial year, and the impetus given to the work by our splendid Past Grand Master, L. M. Kagy, have been ably followed up during this past year under your leadership. I beg the privilege of saying here, that throughout the state I have never heard a word of criticism concerning your administration as Grand Master, and the absence of bickerings and strife speaks its own approval of your executive actions.

It has been my privilege, as Grand Warden, to attend many interesting meetings of the Order, and to render such service as was in my power in various parts of the state.

Chief among these occasions I recall the consolidation services at Chicago when Adelphi Lodge No. 8, Congress Lodge No. 362, and Home Lodge No. 416, were merged into one great body of Odd Fellows. The consolidation was under the able direction of Past Grand Master Blood, and it was indeed a privilege to represent the Grand Master at this meeting and to address the splendid meeting of Odd Fellows there assembled.

Another meeting which showed the enthusiastic progress being made by Odd Fellowship was the annual Past Grands' night of Orient Lodge No. 626, at Chicago Heights, where I spoke February 26, 1920.

Among the strong lodges of southern Illinois is Centralia Lodge No. 17, at Centralia, where the goal of 500 members will soon be reached. I attended the School of Instruction and special session of the Grand Lodge held there this summer, and also stopped off there on the occasion of the consolidation of the two lodges in that city. Great credit is due in that community to the work and enthusiasm of Bro. Pile, District Deputy, and Bro. Cobb, President of District No. 88.

My time on the last named occasion was limited as I was going to Carbondale to address the Southern Illinois Odd Fellows' Associ-

ation, on the occasion of their annual meeting. Past Grand Master Sayler and Sister Sherman, President of the Rebekah Assembly, were present and addressed the association. The enthusiasm of this organization is indicative of the spirit of Southern Illinois Odd Fellowship.

I recall with pleasure the meeting of Odd Fellows Lodge No. 783 at Normal, when the Initiatory degree was conferred upon Honorable D. G. Fitzgerrell, Grand Master of the Masons of Illinois by the Grand Lodge Degree Team, upon which I had the honor to serve.

On January 6th I attended the meeting of Yantisville Lodge, where public installation services were conducted, following which I presented twenty-five-year jewels to three of the Brothers.

Without full details, visits have been made to other lodges in the state, including Fidelity Lodge No. 576 and Coles County Lodge No. 260, and several times I have been able to visit the Old Folks' Home at Mattoon, both when the Board of Trustees has been in session and between its meetings. The condition of the Home, under the management of our Trustees and the able supervision of Brother Sayler, should bring pride to all Odd Fellows in the state.

There have been many meetings which I have wanted to attend but could not because of conflicting dates, and I look forward to the opportunity of visiting those lodges whose invitations I have had to decline in the past.

In conclusion, Grand Master, may I express my deep sense of gratitude to Illinois Odd Fellowship for the privilege of serving as Grand Warden; and to you, Grand Master, I express the pleasure that it has been to me to be associated with you in this great work, and to attempt to be of such service to you as my opportunities offered. I thank you for your unfailing courtesies.

Fraternally yours,

A. L. Yantis,
Grand Warden.

REPORT OF THE GRAND CHAPLAIN.

Armington, Ill., November 1, 1920.

Mr John W. Birney, Grand Master I. O. O. F. of Illinois, Bloomington, Ill.:

Dear Brother Birney:—It affords me great pleasure to tender you the following report of my work as Grand Chaplain for the past year.

This has indeed been a wonderful year in Odd Fellowship and it has been a real privilege to be associated with yourself and the other Grand Officers in the work which you have carried on with such marked

success. I wish to express my thanks for the opportunity of a more extended acquaintance with our beloved Order and with the splendid men and women who constitute its membership. Their spirit has been a real inspiration and their manifest loyalty to the great principles of our institution insures its continued progress in the years to come.

As Grand Chaplain we have had the pleasure of visiting the following lodges: West Point No. 844, Englewood No. 858, Bloomington No. 400, Normal No. 783, Venice Rebekah Lodge No. 570, Towanda Lodge No. 837, Western Star No. 1, Alton, Ill.; Viola No. 638, Minier, Ill.; Logan No. 176, Atlanta, Ill., and Brighton Park No. 639, Chicago.

We have also been privileged to attend district meetings at Pekin, Lexington, Hopedale, Manito, McLeansboro, Mt. Vernon, and Paris. It is a matter of considerable regret to us that on account of pressure of other duties we could not accept several invitations which were tendered by us by lodges for special occasions during the year.

It has also been a very great pleasure to visit both of our excellent homes and to rejoice at the splendid work that is being done by those in whose capable hands the superintendence of these institutions has been intrusted. We have been impressed with the air of happiness and contentment which seems to pervade both the Old People's Home and the Orphans' Home. It has been gratifying to note the manifest economy and efficiency in all of the phases of the management and to sense the real heart interest which those in control have in the work they are doing.

We have also, at various times during the year, had the privilege of speaking to the Odd Fellows of the state through the Odd Fellows Herald. The kind things that have been said about these letters have encouraged us to feel that perhaps some small amount of good has been done in this way. It is our firm conviction that our fraternal press is doing a work of great and special value and should have the enthusiastic support and attention of every member of the Order.

We regard newspapers, trade journals, church publications, and other specialized periodicals as essential to our personal success. In like manner our splendid Odd Fellow publications will help us to keep in touch with the heart throb of the Order and help us to move forward in harmony with the steps of its progress. If every Odd Fellow family in the state were reading regularly one of our excellent papers, the amount of good which would result to the Order would be beyond all computation.

Among other things, we have been continually impressed with the unparalleled success of the District organization now in force and with the superior type of men who have been selected to serve as District

Deputies. This plan of organized effort has literally raised many dead and dying lodges to a new life of usefulness and it has imparted to all of our lodges a degree of inspiration toward better work which has never before been given them. The very success of the plan seems to demand its continuation. Doubtless, as the Grand Officers and the District Deputies become more experienced in this work, other methods will be developed whereby it will bring forth results even more far-reaching than those already attained.

It has also been our privilege to witness work in various degrees conferred by different lodges. We have been astonished at the uniform excellence with which this has been done. It has been especially gratifying to see the earnest effort that is put forth to convey to the candidates the vital and serious significance of Odd Fellowship. We cannot but feel that this is the natural and logical fruitage of the painstaking and thorough-going instruction which has been given through the years by Bro. H. M. Blood and his co-workers.

As a result of the year's experience, we are emboldened to say that we fell that, with all of the splendid showing of results attained, Odd Fellowship is just facing its greatest and most significant opportunity. Tens of thousands of people are looking our way and are ready to embrace the workable, straightforward fraternalism which our Order affords. We have the spirit and the machinery to take advantage of this opportunity. If there is danger of failure anywhere it is within ourselves. We must seek to deepen and to enlarge our appreciation of the principles of the Order. We must continually endeavor to increase our power to teach these principles through the ritual and through the practices of the Order so that the soul of our great institution may grow along with its body. We must enlarge the measure of our support for our homes. We must get the vision of Odd Fellowship, not only as a source of personal benefit, but as a mighty force of world betterment.

Again thanking you for the honors and privileges you have permitted me to enjoy during the past year and assuring you of my deepest personal regards for yourself and your associate Grand Officers, I submit this report. May our Heavenly Father attend with His blessings all the work that is being done in the name of Friendship, Love, and Truth.

Sincerely and fraternally,

R. B. Doan,

Grand Chaplain.

REPORT OF GRAND INSTRUCTOR.

CHICAGO, November 1, 1920.

Hon. John W. Birney, Grand Master I. O. O. F., Bloomington, Ill.:

DEAR BROTHER BIRNEY:—With this report, I close my term as Grand Instructor for 1920. I cannot help but look back ten years, when I first took an interest in the affairs of the Order as a whole in Illinois, and compare the progress made. That we have made great progress, is well established.

When I first began to observe the work of the lodges, I recall I never failed to comment on the enterprise of those here and there who could fill their stations without using a ritual. Particularly did I offer fulsome commendations when I discovered a corps of officers in a Subordinate Lodge who could open and close their lodge without reference to the "books."

In these days, it is noticeable, and altogether unusual, to see a regularly installed officer reading from a ritual. If some officer has failed to commit to memory the charge pertaining to his office, some Brother will hasten to explain, and offer assurance that it will soon be corrected.

The quality of the work in the exemplification of our degrees is much improved. We have many lodges in this state that are devoting much time and intelligent effort to really perfecting their work, and are on the high road to success.

As a whole, I am exceedingly proud of our Subordinate Lodges. I do not believe any Jurisdiction can make as high an average as the lodges of Illinois.

The Work of the Past Year.

Immediately after the close of the last session of the Grand Lodge, I began an intensive campaign for the purpose of not only retaining the interest aroused during the Centennial Year, but adding to it, until the whole Jurisdiction, individually and collectively, should feel the glow of sustained enthusiasm, and place themselves in position to reap the rich harvest I saw immediately ahead.

The Districts having been reduced to the limits of the counties, afforded a better opportunity to organize the lodges into a District Organization. I have urged such organization, and in many cases, I have personally been present and helped in their formation. Wherever the lodges have organized and elected as their officers competent leaders, an immense amount of good has resulted. Beginning perhaps with small meetings, the attendance has steadily increased from month to month, until "capacity" meetings have become the rule.

A majority of the Districts, I believe, are now organized and are holding regular monthly meetings. Wherever they are not organized, it is because no one has stepped forward from the local lodges, and done the preliminary work necessary to impress the membership that the idea is for their own good.

I know of scores of cases where Brothers had lived in one town and held membership in the Order for many years, and had never visited the lodge in the next town, to say nothing of having become acquainted with the membership belonging to the county in which they lived. These District meetings have afforded an opportunity to become acquainted, and to work together. These meetings, where Odd Fellows in large numbers would come together, a good staff exemplify one of the degrees, some good talks, and perhaps a cup of coffee offered as a good night, have had the effect of arousing dormant lodges, making active members out of inactive members, and have laid the ground work for unlimited progress in this state, if properly carried out and encouraged from year to year.

The present system of District Deputies in this state is now beginning to be understood, not only in the lodges, but by the Deputies themselves. If all that had been aimed at was to install the officers twice a year, there would have been no need for a change. Odd Fellowship in these days, in Illinois, is not what it was forty years ago, or even twenty years ago. Our membership has grown until we have possibly 125,000 members. Our net gain for the first six months of the present term was as large as the whole membership of some Jurisdictions, employing all the machinery of organization we have here. Arizona is credited with 2,617 members; Delaware with 4,923; Florida with 4,873; Louisiana with 3,354, as well as many others, not larger than a half dozen of our larger lodges.

The time has come, when, if we are to play the part in the affairs of the country we are entitled to, we must realize that we are an immense organization of selected men, professing to stand for God, our country, and our fellowman, and should be so organized and equipped as to be able to give the best possible account of ourselves. This we cannot do unless we "pull together." The nearer we can come to working together, all for one, and one for all, whether that be in the lodge, the county, or the state, the sooner will we come into our own, and be recognized by everybody as an Order worth while belonging to because of the lessons we teach and the good we do.

The county as a unit makes a compact and workable organization, especially so because the people of the various counties are used to handling their civil affairs in the county jurisdictions, and as time passes, and better roads are built, making travel easier, it will be possible to attend lodge without great inconvenience in any part of a

county, and then the District meetings of the lodges will be regarded as something that no Odd Fellow can afford to miss.

If the holding of largely attended meetings was the sole and final object, there would be but little in it. The real object of these meetings is to enthuse the members and impress upon their minds the true value of Odd Fellowship, and send them to their homes filled with a desire to serve the Order through their respective lodges, talk Odd Fellowship, live Odd Fellowship, and recommend the same to their friends. Men are not inclined to become overly enthused when no opportunity is afforded them to see what this Order is when circumstances are right.

I have brought into use the considerable experience I have had in organization and promotional work, and tried to apply the same general principles that would be used were this a great business organization with a business end in view. I have tried to promote harmony and good feeling everywhere. I have discouraged the small things which tend to disturb the membership and take the mind off the main objects sought. To what extent I have succeeded must be left to others to say.

During the past year I have tried to keep in touch with the lodges and membership through correspondence, as well as by personal visits. I have written more than two thousand letters. In order to accomplish this, it has been necessary for me to have an outfit at my home as well as in my office. I do not recall an evening nor a Sunday when I have been home that I have not spent some portion of the time at my typewriter. I have tried to reply promptly to all letters received, as an example of "good business" as well as courtesy. In all this correspondence, I have never received a harsh letter, but, on the other hand, I have received scores that I shall preserve because of the sentiments expressed.

In Conclusion.

I have implicit faith in Odd Fellowship. I am proud of its century of recorded successes. I know what it is doing right now. I have unbounded faith in the future of our Order. We, in Illinois, can be just whatever we desire to be, for we are now in a splendid position to forge rapidly ahead in the service of humanity. We are at our best right at a time when the world is upset and the future uncertain. Odd Fellowship should exert its beneficent influence on the side of moderation and obedience to law and constituted authority. I believe it will prove its profession of "faithfulness to country" and become even a greater pillar supporting the institutions that are the rightful heritage of American generations yet unborn.

To you, Brother Birney, I wish to express my appreciation for the patience you have exhibited, for the advice and kindly directions

given, and your uniform interest in the work you assigned to me. I have tried to merit, to some extent at least, the confidence you have reposed in me, and I part with you with the hope that your future will be bright, and that the "little stranger," that came to your home so recently, may have the benefit of your care until she shall have grown to a mature woman.

Fraternally submitted,

H. M. Blood,
Grand Instructor

REPORT OF ASSISTANT GRAND INSTRUCTOR.

Streator, Ill., October 10, 1920.

John W. Birney, Grand Master, Bloomington, Ill.:

Dear Brother Birney:—I will try to make out my report as Assistant Grand Instructor for the past eleven months. I have made the following visits since last Grand Lodge Session:

Bloomington ..Dec. 9, 1919.
Chicago .....Dec. 14, 1919.
Cornell .....Dec. 31, 1919..Initiatory.
Rutland .....Jan. 13, 1920..Installed officers.
Minonk .....Jan. 14, 1920..Instruction.
Minonk .....Feb. 3, 1920..Nine candidates initiated.
Grand Ridge..Feb. 6, 1920..1st and 2d degrees.
Ransom .....Mar. 16, 1920..Instruction.
Ottawa .....Apr. 27, 1920..Talk and instruction.
Ottawa .....May 13, 1920..1st degree and talk.
Rutland .....June 8, 1920..Initiatory, three candidates.
Pontiac .....June 17, 1920..Efficiency.
Odell .....June 29, 1920..District meeting and 2d degree.
Rutland .....July 1, 1920..2d and 3d degrees on three candidates.
Rutland .....July 6, 1920..Installed officers.
Tonica .....July 7, 1920..Installed officers.
Dwight .....July 22, 1920..Instruction.
Rutland .....July 30, 1920..Instructed new Rebekah Lodge.
Emington ....Sept. 9, 1920..Instructed in Ritualistic.
Tonica .....Sept. 15, 1920..Talk on Odd Fellowship.
Emington ....Sept. 16, 1920..District meetings; assisted in initiation.
Pekin .....Oct. 6, 1920..District meeting.

At most of the above meetings I instructed in Ritualistic and Unwritten Work of the Order as well as assisting in the work of the degrees at a number of these places. At Rutland July 30, when the new Rebekah Lodge was instituted, I helped with work, and I was called to Tonica on September 15. They had a short session and then had an open meeting at which Sister Henry and Brother Crowder were

present. Sister Henry was called on and gave a very interesting talk, and then I was called on and gave a short talk on the nature and work of Odd Fellowship; and I expect to go over to Tonica Wednesday, October 13th. Brother Crowder got over 60 names for the New Rebekah Lodge the night of September 15, and we had a chicken fry.

I have instructed 71 candidates in the secret work for Streator Lodge, and gave instructions to a number of Brothers at the different lodges I have visited. I have sent out 343 commissions.

Fraternally submitted,

GEO. TURNER,
Assistant Grand Instructor.

FIRST REPORT BY P. G. M., JAMES EWING DAVIS, OF NO. 990.

To the Grand Lodge of the State of Illinois, I. O. O. F.:

Your Committee on Finance would respectfully report as follows:

On Monday, May 10, 1920, your committee met at the office of the Grand Secretary, in Springfield, for the purpose of auditing his books and accounts. We found the receipts and disbursements of his office for six months ending April 30, 1920, were as follows:

RECEIPTS.

November 1, 1919, to May 1, 1920.

By sale of Grand Lodge supplies		$ 6,631.53
Charter Fees (profit)		.15
Orphans' Home:		
Received from donations and other sources	$1,935.80	
Received from farm products	532.73	
		2,468.53
Old Folks' Home:		
Received from donations and other sources	1,541.06	
Received from farm products	1,050.04	
		2,591.10
Aged Odd Fellows' Fund		285.11
Rebate Account		98.24
Rent Account Odd Fellows Herald		75.00
Soldiers and Sailors' War Relief		4.33
Orphans' Home Endowment Funds, donations		4,114.81
Orphans' Home Endowment Funds, repayment Hubbell loan		3,300.00
Old Folks' Home Endowment Funds, donations		4,139.31
Old Folks' Home Endowment Funds, repayment Erickson loan and Schuyler Co. bonds		2,600.00

Grand Lodge Tax	22,723.30
Home Tax	56,794.00
Total	$105,825.41

DISBURSEMENTS.

November 1, 1919, to May 1, 1920.

Orphans' Home Warrants drawn	$ 30,224.14
Old Folks' Home Warrants drawn	32,958.71
Old Folks' Home Bldg. Fund warrant drawn	37.61
Old Folks' Home purchase 39¼ acres of land	10,950.00
Book of Forms Account	77.00
Honorable Veteran Jewel Account	550.00
Simplified Code Account	300.00
Soldiers and Sailors' War Relief Fund Warrants drawn	5,860.00
Cipher Book Account	50.05
Mileage and Per Diem Warrants drawn	18,500.00
Sovereign Grand Lodge Tax	150.00
Officers' Report	1,151.30
Daily Journals	318.75
Grand Lodge Journals	2,416.31
Printing Simplified Codes	235.00
Editing Grand Lodge Journal	200.00
Grand Lodge printing, circulars and stationery, etc	4,423.75
Special Relief Warrants drawn	680.50
Expense of Committees	992.39
Official Visitations, Special Deputies, etc	1,106.27
Grand Lodge sundries	502.50
Sovereign Grand Lodge supplies	4,626.50
Odd Fellows' League and Relief Board	200.00
Grand Master's salary	600.00
Grand Master's stenographer	600.00
Grand Master's office expense	300.00
Grand Secretary's salary	1,500.00
Grand Secretary's clerk and stenographer	1,500.00
Grand Secretary's office expenses	3,062.58
Fieldman's salary	600.00
Fieldman's expenses	200.00
Centennial Parade	500.00
Attorney's fees, C. H. Dahl bequest (Orphans' Home)	50.00
Special Relief Fund, by transfer	2,000.00
Fidelity and Deposit Company bonds	475.00
Orphans' Home Endowment investments $7,001.28, and interest account $73.27	7,074.55

Old Folks' Home Endowment investments $6,290.39, and interest account $70.27	6,360.66
Revising Code (Owen Scott)	50.00
Interest Account Endowment Funds:	
Orphans' Home	2,097.62
Old Folks' Home	1,972.88
Total disbursements	$145,454.07

We have examined and audited the bills of the Grand Secretary's contingent expenses of his office from November 1, 1919, to May 1, 1920, and found the same to be as follows:

November, 1919	$ 575.55
December, 1919	631.44
January, 1920	741.50
February, 1920	246.59
March, 1920	227.48
April, 1920	640.02
Total	$3,062.58

The following lodges were delinquent in the matter of Capitation Tax:

78, 228, 248, 256, 265, 360, 393, 406, 437, 472, 473, 481, 496, 497, 508, 522, 524, 535, 536, 545, 581, 612, 635, 643, 681, 682, 737, 738, 744. 755, 772, 788, 789, 791, 794, 833, 844, 859, 876, 881, 887, 891, 911, 929, 938, 961, 967, 984, 989, 994, 1002, 1012, 1020, 1021.

We are very much gratified to know that the number of lodges which have heretofore been reported as delinquent in the matter of capitation tax has been materially reduced and the lodges have been more prompt in making their payments than ever before.

The following lodges are delinquent in the matter of their Annual Reports:

14, 169, 172, 219, 275, 313, 316, 369, 486, 678, 683, 709, 734, 745, 777, 782, 783, 787, 925, 945, 949, 986, 1027.

The following lodges are delinquent in the matter of their Semi-Annual Reports:

66, 790.

The following lodges are delinquent in the matter of both their Annual and Semi-Annual Reports:

83, 203, 254, 301, 688, 834, 856, 922, 940, 1007.

The following lodges were short in their remittances:

623, $2.10; 629, $1.40; 991, $5.60.

The following lodges, which were delinquent at the time of our last report in the matter of capitation tax, are still deilnquent:

203, 228, 235, 242, 248, 360, 373, 393, 406, 465, 481, 487, 642, 682, 684, 733, 744, 755, 765, 772, 787, 788, 836, 887, 984, 994.

The Grand Secretary has on file in his office receipts from Grand Treasurer for amounts as follows:

December 12, 1919	$ 6,650.00
December 17, 1919	3,300.00
December 26, 1919	1,100.00
January 6, 1920	1,900.00
January 14, 1920	20,000.00
February 4, 1920	50,000.00
February 16, 1920	700.00
May 3, 1920	22,175.41
Total	$105,825.41

The disbursement of $5,860.00 in Soldiers and Sailors' War Relief Fund is made up as follows:

Reimbursement to Subordinate Lodges	$4,210.00
Ft. Sheridan Hospital vouchers	1,650.00
Total	$5,860.00

Fraternally submitted,

JAMES EWING DAVIS,
CICERO J. LINDLY,
G. F. KOESTER,
Committee.

SECOND REPORT BY BROTHER GEORGE F. KOESTER OF NO. 601.

To the Grand Lodge of the State of Illinois, I. O. O. F.:

Your Committee on Finance would respectfully report as follows:

We made our semi-annual visit to the office of our Grand Treasurer, M. P. Berry, at Carthage, Illinois, Saturday, June 19th, 1920, for the purpose of auditing his books and accounts. We checked them, verifying his statement of receipts and disbursements, and give herewith a summary of same, showing cash and securities in his possession May 1, 1920.

RECEIPTS.

November 1, 1919, to May 1, 1920.

Cash on hand as per last report		$ 72,813.94
Received from Grand Secretary as follows:		
General Fund	$ 29,528.22	
Aged Odd Fellows Fund	285.11	

Old Folks' Home Fund	2,591.10	
Old Folks' Home Endowment Fund—Donations.	4,139.31	
Old Folks' Home Endowment Fund—Erickson loan repaid	1,900.00	
Old Folks' Home Endowment Fund—Schuyler County bonds repaid	700.00	
Orphans' Home Fund	2,468.53	
Orphans' Home Endowment Fund—Donations..	4,114.81	
Orphans' Home Endow. Fund—Hubbell loan repaid	3,300.00	
Home Tax Fund	56,794.00	
Soldiers and Sailors' War Relief Fund	4.33	
Total	$105,825.41	105,825.41
Additional receipts and transfers:		
General Fund—M. & P. D. amount refunded	$ 352.72	
Special Relief—transfer from General Fund	2,000.00	
Old Folks' Home Endow. Fund—transfer from interest account	7.50	
Old Folks' Home Endow. Fund—transfer from interest account	20.00	
Soldiers and Sailors' War Relief Fund—interest collected	1,052.00	
Old Folks' Home Endowment Fund—interest collected	1,980.38	
Orphans' Home Endow. Fund—interest collected	2,117.68	
Old Folks' Home ½ of 1920 appropriation, transfer from Home Tax Fund	25,000.00	
Orphans' Home ½ of 1920 appropriation, transfer from Home Tax Fund	25,000.00	
Total	$57,530.28	57,530.28
Total Receipts		$236,169.63

DISBURSEMENTS.

General Fund	$ 47,018.93
Old Folks' Home	32,941.96
Old Folks' Home Building Account	37.61
Old Folks' Home Trust Account	20.00
Old Folks' Home Endowment Account	6,360.66
Orphans' Home	30,327.79
Orphans' Home Endowment Account	7,124.55
Soldiers and Sailors' War Relief Fund	5,955.00

Special Relief	688.50	
Home Tax Fund for 39¼ acres Old Folks' Home	10,950.00	
Home Tax Fund transfer to Old Folks' Home	25,000.00	
Home Tax Fund transfer to Orphans' Home	25,000.00	
Old Folks' Home Endowment Fund, bonds included in donations	200.00	
Orphans' Home Endowment Fund, bonds included in donations	150.00	
Old Folks' Home Interest Account, transfer to Old Folks' Home Endowment Account	7.50	
Orphans' Home Interest Account, transfer to Orphans' Home Endowment Account	20.00	
Total Disbursements	$191,802.50	
		$191,802.50
Cash balance on hand May 1st, 1920		$44,367.13

In accounts as follows:

General Fund	$ 18,323.51	
Orphans' Home Fund	5,874.21	
Orphans' Home Excursion Fund	254.88	
Orphans' Home Endowment Fund	178.19	
Orphans' Home Interest Account	2,097.68	
Old Folks' Home Trust Account	4,810.99	
Old Folks' Home Endowment Fund	427.16	
Old Folks' Home Interest Account	1,972.88	
Special Relief Fund	2,274.35	
Aged Odd Fellows' Fund	3,066.76	
Home Tax Fund	19,635.50	
Total	$58,916.11	

Less Accounts Overdrawn:

Old Folks' Home Fund	$6,108.07	
Soldiers and Sailors' War Relief Fund	8,440.91	$14,548.98
Total		$44,367.13

The Grand Treasurer exhibited to us the following evidence of cash held by him belonging to the Grand Lodge:

Certificate of Deposit No. 1573 of the "Harmony Bank," dated Denver, Illinois, Feb. 2nd, 1920, for $5.000.00, payable to the order of Grand Treasurer I. O. O. F. of Illinois, signed "W. A. Klippert, Asst. Cashier."

Certificate of Deposit No. 3505 of "Basco State Bank," dated Basco, Ill., for $5,000.00, in name of M. P. Berry, Grand Treasurer, I. O. O. F. of Illinois, signed "Albert Naegelin, Asst. Cashier."

Certificate of Deposit No. 84077 of "State Savings Loan & Trust Company", dated Quincy, Ill., May 4, 1920, for $20,000.00, in name of M. P. Berry, Grand Treasurer, I. O. O. F. of Illinois, signed "S. B. Montgomery, President."

Also the following letter:

"*George F. Koester, Chairman Finance Committee:*

M. P. Berry, Grand Treasurer of the I. O. O. F. of Illinois, had to his credit in the Dime Savings Bank of Carthage, Illinois, on May 4, 1920, the sum of $14,367.13.

(Signed) O. F. Berry,
President."

The above disbursements include payment of 1919 vouchers not heretofore paid, as follows:

Orphans' Home	$ 108.65
Old Folks' Home	3.25
General Fund	189.92
Soldiers and Sailors' War Relief	334.00
Special Relief	57.50
Total	$693.32

The following 1920 vouchers have not as yet been presented for payment:

Orphans' Home Fund	$ 5.00
General Fund	358.39
Soldiers and Sailors' War Relief Fund	239.00
Special Relief	49.50
Total	$ 651.89

CORRECTIONS.

Charge Old Folks' Home Trust Account	$ 2.00	
Credit Old Folks' Home Account		$ 2.00
To transfer Old Foloks' Home Voucher No. 377, order Charles Spaits, which in error was charged to Old Folks' Home Account.		
Charge Orphans' Home Interest Account	73.27	
Credit Orphans' Home Endowment Account. for accrued interest and brokerage on purchase of $7650 Fourth Liberty Loan bonds		73.27

Dec. 22, 1919, (which in error was charged to Orphans' Home Endowment account).		
Charge Old Folks' Home Interest Account.....	70.27	
Credit Old Folks' Home Endow. Account..		70.27
for accrued interest and brokerage on purchase of $2950 4th Liberty Loan Bonds on Dec. 22, 1919.....	28.34	
purchase of $3150 4th Liberty Loan Bonds on Jan. 14, 1920.....	38.31	
purchase of $750 3rd Liberty Loan Bonds on March 29, 1920.....	3.62	
	$70.27	

(which in error were charged to Old Folks' Home Endowment Account).

Since the last report the following investments have been paid up:

Old Folks' Home Endowment Fund.

Roy Erickson Mortgage.....	$ 1,900.00
Rushville, Schuyler Co., paving bonds.....	700.00
Total	$2,600.00

Orphans' Home Endowment Fund.

Isabelle Hubbell Mortgage.....$ 3,300.00

and the following investments have been made:

Old Folks' Home Endowment Fund.

Dec. 22, 1919—$2950—4th Liberty Loan @	91.52.....	$ 2,699.84
Jan. 14, 1920—$3150—4th Liberty Loan @	91.90.....	2,894.85
Mar. 29, 1920— $750—3rd Liberty Loan @	92.76.....	695.70
$6850 costing.....		$6,290.39

Orphans' Home Endowment Fund.

Dec. 22, 1919—$76.50—4th Liberty Loan @ 91.52.....$ 7,001.28

and the following received in donations turned over to Grand Treasurer by Grand Secretary as cash:

Old Folks' Home Endowment Fund.

1—$50.00 Bond—3rd Liberty Loan.....	$ 50.00
1—$50.00 Bond—4th Liberty Loan.....	50.00
2—$50.00 Bonds—Victory Loan.....	100.00
Total	$ 200.00

Orphans' Home Endowment Fund.

3—$50.00 Bonds—3rd Liberty Loan		$ 150.00

The following is a list of securities in his possession on May 1st, 1920:

Old Folks' Home Endowment Fund:		
Frank Ives, 5% mortgage	$ 8,000.00	
A. C. Sells, 5½% mortgage	5,500.00	
Emmett G. Thompson, 5% mortgage	2,000.00	
Total mortgages	$ 15,500.00	$ 15,500.00
Jacksonville 4% bonds	$ 2,000.00	
Henderson County 6% drainage bonds	500.00	
Scott County 6% drainage bonds	4,000.00	
Peoria 3½% park bonds	2,000.00	
Auburn Township 5% school bonds	2,000.00	
Rushville 5% paving bonds	3,000.00	
Georgetown 5% improvement bonds	1,500.00	
School District 57, Lawrence Co. 6% bonds	3,500.00	
Park Ridge, Ill., water impr. 5% bonds	1,500.00	
Kane County, Ill., 5% school bonds	1,000.00	
U. S. Third Liberty Loan 4¼% bonds	8,350.00	
U. S. Fourth Liberty Loan 4¼% bonds	10,300.00	
U. S. Victory Loan 4¾% bonds	100.00	
Total bonds	$ 39,750.00	$39,750.00
Total mortgages and bonds in Old Folks' Home Endowment Fund		$ 55,250.00
Orphans' Home Endowment Fund:		
Carl V. Hansen, 5½% mortgage	$ 8,000.00	
Christian J. Blackert, 5% mortgage	7,000.00	
Emmett G. Thompson, 5% mortgage	2,000.00	
James and Joseph McBride, 5½% mortgage	7,000.00	
Total mortgages	$ 24,000.00	$ 24,000.00
Jacksonville 4% bonds	$ 4,000.00	
Scott County 6% drainage bonds	2,000.00	
Peoria 3½% park bonds	1,000.00	
Auburn Township 5% school bonds	2,500.00	
School District 57, Lawrence Co. 6% bonds	1,000.00	
Kane County, Ill., 5% school bonds	2,000.00	
U. S. Third Liberty Loan 4¼% bonds	1,150.00	

U. S. Fourth Liberty Loan 4½% bonds....	10,050.00	
U. S. Victory Loan 4¾% bonds.....	5,000.00	
Total bonds.....	$ 28,700.00	28,700.00
Total mortgages and bonds in Orphans' Home Endowment Fund.....		$ 52,700.00

Soldiers and Sailors' War Relief Fund.

U. S. Third Liberty Loan 4¼% bonds.....	$ 20,000.00
U. S. Fourth Liberty Loan 4¼% bonds....	10,000.00
Total bonds in Soldiers and Sailors' War Relief Fund.....	$ 30,000.00

Of the above securities the following U. S. bonds were deposted on December 10, 1919, by your Grand Treasurer with the State Savings Loan & Trust Company of Quincy, Illinois, for safe keeping, as per their receipts on file:

Soldiers and Sailors' War Relief Fund.

Receipt No. 1283 for	$20,000.00	U. S. 3rd Liberty Loan
Receipt No. 1284 for	10,000.00	U. S. 4th Liberty Loan

Old Folks' Home Endowment Fund.

Receipt No. 1285 for	$ 7,550.00	U. S. 3rd Liberty Loan
Receipt No. 1286 for	4,000.00	U. S. 4th Liberty Loan
Receipt No. 1287 for	150.00	U. S. 4th Liberty Loan

Orphans' Home Endowment Fund.

Receipt No. 1288 for	$ 1,000.00	U. S. 3rd Liberty Loan
Receipt No. 1289 for	1,250.00	U. S. 4th Liberty Loan
Receipt No. 1290 for	1,150.00	U. S. 4th Liberty Loan
Receipt No. 1291 for	5,000.00	U. S. Victory Loan
Total.....	$50,100.00	

RECAPITULATION.

Cash—Balance on hand.....	$ 44,367.13
Securities:	
Old Folks' Home Endowment Fund.....	55,250.00
Orphans' Home Endowment Fund.....	52,700.00
Soldiers and Sailors' War Relief Fund.....	30,000.00
Total cash and securities.....	$182,317.13

Fraternally submitted,

G. F. Koester,
James Ewing Davis,
Cicero J. Lindly,
Committee.

THIRD REPORT BY CICERO J. LINDLY OF NO. 3.

To the Grand Lodge of the State of Illinois, I. O. O. F.:

Your Committee on Finance would respectfully report as follows:

The annual visit of your Finance Committee to the Odd Fellows' Orphans' Home at Lincoln was made on Saturday, October 16, 1920. Doctor J. A. Lucas, the Superintendent, was present.

We audited the accounts and inspected the Home. We found the property, both farm and Home, in excellent physical condition.

During the past year the Administration Building has been redecorated and this has made a much needed improvement in the condition of this building.

The Rebekah State Assembly has caused to be installed a refrigerating system which is now in successful operation. The Order is, indeed, under great obligation to the Sisters for the wonderful interest which they have manifested in looking after the welfare of our Homes.

During the past year, I Will Lodge No. 141, of Chicago, and Keystone Rebekah Lodge of Chicago have contributed the necessary funds for the installation of equipments for the playgrounds of the children. The children derive much amusement and a great benefit to their health from the exercise which they receive on these equipments. It would be, indeed, gratifying if each individual who had contributed to this recreation for the children could witness the real pleasure that the children derive from this outdoor exercise. We realize that many of our lodges are contributing liberally to the various activities in connection with our Homes but these lodges who were instrumental in providing these needful things for our children are to be congratulated and we wish that more of our lodges would emulate this splendid example and thereby bring this membership in closer touch with this institution.

Receipts.

Balance on hand per last report		$ 8,607.92
Voucher No. 7938, Warrant No. 3311	$ 9.00	
Voucher No. 8011, Warrant No. 3531	7.90	
		16.90
Above vouchers cancelled. See Sixth Report Finance Committee, 1919 Journal, bottom page 315.		
Grand Lodge appropriation		$50,000.00
Collections from parents or guardians	$3,013.50	
Collections, sundries	194.34	
Collections, Salem Lodge No. 123 for furnishings	59.28	

Donations	351.03	
Sale farm products	1,009.50	
		4,627.65
Interest on Endowment Funds		2,474.41
Total		$65,726.88

Disbursements.

Maintenance:		
Vouchers drawn on Grand Treasurer		$64,298.27
Balance on hand		$ 1,428.61
Maintenance Fund	$ 959.19	
Furnishing Account	469.42	
Total	$1,428.61	

The present membership in the Home is: Girls, 88; boys, 90. Total 178.

Fraternally submitted,

CICERO J. LINDLY,
GEORGE F. KOESTER,
JAMES EWING DAVIS,
Committee.

FOURTH REPORT BY JAMES EWING DAVIS OF NO. 990.

To the Grand Lodge of the State of Illinois, I. O. O. F.:

Your Committee on Finance would respectfully report as follows:

The annual visit of your Finance Committee to the Odd Fellows' Home at Mattoon, Illinois, was made on Thursday, October 28, 1920. Brother John W. Yantis, the Secretary of the Board of Trustees, as well as E. R. Sayler, the Superintendent, were present.

For many years the Home has been obliged to secure its water from the City of Mattoon. This has been an item of considerable expense and the Board of Trustees have been endeavoring to devise ways and means whereby they might economize in the matter of their water bills. The Board, during the past summer, put down a large well upon the Home grounds and was fortunate in securing a good supply of water. The Home can now be furnished with water from its own wells sufficient to supply the needs of the Home as well as the farm. The initial cost of the installation of this system will be considerable, but, when you realize that the reduction in prices for water will be permanent, the Order can look upon this work as a permanent investment which will doubtless yield good returns.

The old greenhouse, which has been in operation at the Home for a great many years, has been torn down and a much more modern greenhouse is now being erected by the Rebekah State Assembly. This is simply another manifestation of the splendid work which is being done by our Sisters to add to the usefulness of this great institution which has been erected for the benefit of our Sisters and Brothers and their wives.

The buildings and grounds are in good condition.

During the past year the farm has yielded abundantly in the matter of crops, fruit and vegetables for the Home.

The present membership of the Home is 162.

We found receipts and disbursements as follows:

Receipts.

Balance Chapel Fund		$ 25.81	
Balance Building Account		37.61	
Balance Trust Account:			
Anna Kindt	$ 9.00		
J. J. Boyd	3,501.00		
Sadie Summers	122.50		
Aurora Hubbard	214.00		
Charles Spaits	984.49	$ 4,830.99	
Total		$4,894.41	
Maintenance deficit		817.92	
			$ 4,076.49

Receipts.

May 16, 1916—Voucher No. 7668, Warrant No. 2104, never paid		$31.62
Voucher No. 9502, Warrant No. 6710, error		.01
Voucher No. 9618, Warrant No. 6999, error		.02

For above see Sixth Report Finance Committee, 1919 Journal, bottom page 315.

Grand Lodge Appropriation		$ 50,000.00
Collections	$ 3,535.66	
Donations	465.49	
Sale farm products	2,089.04	
		$ 6,090.19
Interest on Endowment Funds		2,691.41
Grand Lodge Trust Account		697.25
F. E. Bauder		
Total		$63,586.99

Disbursements.

Maintenance Account		$ 62,333.81	
Building Account		37.61	
Grand Lodge Trust Account:			
Anna Kindt	$ 9,00		
John J. Boyd	3,501.00		
Sadie Summers	78.00		
Aurora Hubbard	90.00		
Charles Spaits	102.00	$ 3,780.00	
Total		$66,151.42	$66,151.42
Leaving Debit Balance			$ 2,564.43

Made up as follows:

Chapel Fund		$ 25.81
Grand Lodge Trust Account:		
Sadie Summers	$ 44.50	
Aurora Hubbard	124.00	
Charles Spaits	882.49	
F. E. Bauder	697.25	
Total	$1,748.24	$ 1,748.24
		$1,774.05
Maintenance Account Deficit		$ 4,338.48
Difference		$2,564.43

TRUSTEES' TRUST ACCOUNT.

Balance on hand as per last report	$ 1,414.50
Received from sundry members as follows:	
C. Hauser	$ 90.00
Wm. Mills	113.35
Mrs. Trowbridge	192.00
F. E. Bauder	43.75
Fred Saathoff	96.00
Mrs. John Hamilton	214.24
W. L. Foreman	78.00
John Hennings	588.67
O. Stotts	1,023.46
Mary A. Ferguson	261.25
John Q. Norman	10.00
Samuel Elkins	55.00
W. H. Stader	161.60

G. W. Anderson	1.00	
John J. Boyd	46.00	
E. W. Huston	15.00	
B. W. Alsbury	5.33	
O. M. Cheney	16.00	
Prior R. Lewis	230.50	
Peter Nelson	14.00	
Total	$3,255.15	$ 3,255.15
		$4,669.65

Amounts Disbursed During the Year.

Allowance to members:		
Anna Cruse	$ 21.00	
F. E. Bauder	60.00	
Joanna Hamilton	20.00	
		$ 101.00
To Maintenance of Members:		
Mrs. Trowbridge	$ 192.00	
Wm. Foreman	78.00	
John Hennings	108.00	
Fred Saathoff	96.00	
W. H. Stader	161.60	
C. Houser	90.00	
W. H. Mills	113.35	
F. E. Bauder	78.00	
B. W. Alsbury	105.00	
Prior Lewis	156.00	
Joanna Hamilton	78.00	
		$ 1,255.95
To Endowment Fund:		
O. Stotts bequest	$1,023.46	
Samuel Elkins	55.00	
John Q. Norman	10.00	
Peter Nelson	14.00	
John Patzelt	20.00	
G. W. Anderson	1.00	
J. J. Boyd	46.00	
Edward W. Huston	15.00	
O. M. Cheney	16.00	
		$ 1,200.46
To Grand Lodge Trust Fund:		
F. E. Bauder		$ 697.25

To Members Withdrawn:			
John Hennings	$ 476.17		
B. W. Alsbury	250.33		
		$726.50	3,981.16
Balance on hand			$688.49

Made up as follows:

Elizabeth Tuffly	$ 85.00
Anna Cruse	47.00
Chris Mohr	100.00
Mary A. Ferguson	261.25
Prior R. Lewis	74.50
Joanna Hamilton	116.24
John Hennings	4.50
	$ 688.49

All of which is on deposit with the State National Bank, Mattoon, Illinois.

Fraternally submitted,

JAMES EWING DAVIS,
CICERO J. LINDLY,
G. F. KOESTER,
Committee.

FIFTH REPORT BY JAMES EWING DAVIS OF NO. 990.

To the Grand Lodge of the State of Illinois, I. O. O. F.:

Your Committee on Finance would respectfully report as follows:

On Monday, November 1, 1920, your Committee met at the office of the Grand Secretary for the purpose of auditing his books and accounts. We found that the receipts and disbursements of his office for the six months ending October 31, 1920, were as follows:

RECEIPTS.

May 1 to November 1, 1920.

By sale of Grand Lodge supplies			$ 5,228.20
Orphans' Home:			
Received interest on Endowment Funds	$2,474.41		
Received collections, donations and other sources		1,622.62	
Received from farm products		536.50	
			4,633.53

Old Folks' Home:		
Received interest on Endowment Funds	$2,691.41	
Received collections, donations and other sources	2,460.09	
Received from farm products	1,039.00	
		6,190.50
Aged Odd Fellows' Fund		608.16
Soldiers and Sailors' War Relief		171.05
Orphans' Home Endowment Fund, donations		41.70
Old Folks' Home Endowment Fund, donations		3,612.20
Old Folks' Home Trust Fund		697.25
Rebate Account		25.00
Rent Account (Odd Fellows' Herald)		75.00
Grand Lodge Tax		24,325.80
Home Tax		60,803.00
Total receipts		$106,411.39

DISBURSEMENTS.

May 1 to November 1, 1920.

Orphans' Home warrants drawn	$ 34,074.13
Old Folks' oHome warrants drawn	29,397.10
Old Folks' Home Trust Fund warrants drawn	3,758.00
Honorable Veteran Jewel Account	450.00
Aged Odd Fellows' Fund warrants drawn	56.46
Past Grand Master's Jewel Account	35.00
Soldiers and Sailors' War Relief warrants drawn	3,473.00
Grand Lodge printing circulars, stationery, etc	776.94
Special Relief warrants drawn	549.00
Expense of Committees	258.99
District Deputy Grand Masters' Jewels, presented	392.00
Official Visits, Special Deputies, Schools, etc	696.07
Sovereign Grand Lodge supplies	5,618.00
Charter Account, reimbursement	113.25
Grand Master's salary	600.00
Grand Master's stenographer	600.00
Grand Master's office expense	300.00
Grand Secretary's salary	1,500.00
Grand Secretary's clerk and stenographer	1,500.00
Grand Secretary's office expense	1,539.13
Fieldman's salary	600.00
Grand Treasurer's salary	100.00
Odd Fellows' League and Relief Board	600.00
Ransom E. Walker, legal services rendered	15.00

C. B. Hughes, legal services, German language cases	50.00
Grand Secretary's expense to Sovereign Grand Lodge	100.00
Old Folks' Home Endowment investment	3,470.32
Interest Account Endowment Funds:	
Old Folks' Home	718.53
Orphans' Home	376.79
Total disbursements	$ 91,717.71

The Grand Secretary has on file in his office receipts from the Grand Treasurer covering amounts as follows:

June 7, 1920	$ 3,398.50
July 12, 1920	20,000.00
July 27, 1920	40,000.00
Sept. 10, 1920	20,000.00
Oct. 30, 1920	23,012.89
Total	$106,411.39

We have examined and audited the books of the Grand Secretary's expenses of his office from May 1, 1920, to November 1, 1920, and have found the same as follows:

May	$ 187.88
June	375.41
July	221.93
August	244.29
September	233.72
October	275.90
Total	$1,539.13

During the past year four new lodges have been instituted and during the past year ten Subordinate Lodges have been consolidated.

Respectfully submitted,

Cicero J. Lindly,
George F. Koester,
James Ewing Davis,
Committee.

FIRST REPORT OF THE ENDOWMENT TRUSTEES.

To the Grand Lodge of the State of Illinois, I. O. O. F.:

Your Trustees of the Endowment Funds of the Orphans' Home and of the Old Folks' Home beg to report as follows:

From moneys received from investments paid off, cash on hand, donations received at the session of 1919, and bequests, we have made the following investments:

ORPHANS' HOME FUND.

On December 22d, 1919, we purchased United States Third Liberty Loan Bonds Nos. 5213340, 9465504, and 154267, $50 each, bearing 4¼% interest, total $150, at face value. (Part of 1919 donation.)

On December 22d, 1919, we purchased United States Fourth Liberty Loan Bonds Nos. 2377044 to 2377050, both inclusive, for $1,000 each; No. 1136167, for $500; No. 1507796, for $100, and No. 1340429 for $50; total, $7,650, bearing 4¼% interest, at 91.52, or $7,001.28, plus accrued interest.

OLD FOLKS' HOME FUND.

On December 22d, 1919, we purchased United States Bonds: Third Liberty Loan No. 6028164, for $50; Fourth Liberty Loan No. 4291858, for $50; and Victory Loan Bonds D.4467172 and D.4595763 for $50 each, total $200, at face value (Part of 1919 donation), bearing 4¼% interest.

On December 22d, 1919, we purchased United States Fourth Liberty Loan Bonds Nos. 2377051 and 2377052, $1,000 each; No. 310762, for $500; Nos. 1507792 to 1507795, both inclusive, for $100 each; and No. 1340430 for $50; total $2,950, bearing interest at the rate of 4¼%, at 91.52, or $2,699.84, plus accrued interest.

On January 14th, 1920, United States Fourth Liberty Loan Bonds Nos. 1987542, 1987543, and 2015202, for $1,000 each; No. 8767188, for $100; and No. 10243776, for $50; total $3,150, bearing interest at the rate of ¼%, at 91.90, or $2,894.85, plus accrued interest.

On April 9th, 1920, United States Third Liberty Loan Bonds No. 294936, for $500; Nos. 916594 and 2141627, for $100 each; and No. 3458781, for $50; total, $750, bearing interest at the rate of 4¼%, at 92.76, or $695.70, plus accrued interest.

On June 30th, 1920, United States Fourth Liberty Loan Bonds No. 3091873 to No. 3091876, both inclusive, for $1,000 each; total, $4,000, bearing interest at the rate of ¼%, at 85.74, or $3.429.60, plus accrued interest.

We acknowledge, with deep gratitude, the bequests of two deceased Brothers, who, when disposing of their earthly possessions, lovingly remembered our Homes:

Ozias Stotts of Coles County, $2,046.92, divided equally between the two funds.

John J. Boyd, of Kewanee Lodge No. 128, Kewanee, Ill., a member of the Old Folks' Home, $3,398.50, to the Old Folks' Home Fund.

Contributions to the Endowment Funds from the time it was established to November 1, 1920, $112,139.84.

Total amount contributed by individuals and organizations in amounts less than $100.00 to November 1, 1920, $40,936.92.

Detailed report of contributions by organizations, lodges, and individuals in amounts of $100.00 or more:

Cook County Picnic and Anniversary Organization	$ 6,750.00
John J. Boyd of Lodge No. 128, Kewanee	3,398.50
William Richter of Lodge No.	2,234.04
Ozias' Stotts, of Coles County, Ill., 1919 bequest	2,046.92
M. P. Berry, Grand Treasurer, interest on Grand Lodge funds	2,000.00
Christopher Dahl, bequest of 1918	1,312.80
Ben Hur Lodge No. 870, Aurora	1,146.83
E. S. Conway, P.G.S., Oak Park	1,007.00
J. L. Plain, bequest of 1909	951.40
John Ericsson Lodge No. 361, Chicago	917.28
German Association of Chicago	850.00
Three Links Lodge No. 812, Chicago	780.00
Kewanee Lodge No. 128	725.00
Powhan Lodge No. 29, Joliet	686.87
Cook County Lodge No. 240, Chicago	656.11
German Lodges of Cook County	650.00
Mt. Pulaski Lodge No. 454	647.45
Loyal Lodge No. 601, Chicago	617.56
Louis Masker, bequest	600.00
Capital Lodge No. 166, Springfield	585.74
Swedish Olive Lodge No. 583, Moline	580.00
Grove Rebekah Lodge No. 431, Grove City	525.70
Lily of the West Lodge No. 407, Chicago	520.00
Lincoln Lodge No. 204	515.00
Mokena Lodge No. 34	512.58
Woodlawn Park Lodge No. 825, Chicago	509.11
Manufacturers Lodge No. 485, Moline	476.00
Kenwood Lodge No. 288, Chicago	469.00
Allemania Lodge No. 411, Mendota	462.50
Harvey Lodge No. 80, Blue Island No. 327, Walhalla No. 574, and Orient No. 626 (Picnic), Cook County	435.28
James Collins of Old Folks' Home	429.70
New Chicago Lodge No. 506, Chicago	387.75
Hyde Park Lodge No. 722, Chicago	387.50
Remembrance Lodge No. 77, Bloomington	360.00
Norden Lodge No. 699, Chicago	355.00
Carnation Lodge No. 933, Chicago	353.66
Cook County Deputies' Association	351.32
F. D. P. Snelling, P.G.P., Chicago	350.00
Palacky Lodge No. 630, Chicago	349.00

Golden Rod Lodge No. 59, Chicago	343.00
Venice Lodge No. 719	347.00
G. D. and Carrie Kent	325.52
Evanston Lodge No. 673	322.41
Alta Rebekah Lodge No. 393, Chicago	320.00
Commercial Lodge No. 165, Chicago	320.00
Dwight Lodge No. 513	307.65
White City Lodge No. 878, Chicago	305.10
William R. Humphrey, P.G.M., Chicago	302.00
Brighton Park Lodge No. 639, Chicago	300.00
John Marshall, Old Folks' Home	293.50
North Shore Lodge No. 479, Chicago	280.00
Bloomington Lodge No. 400	278.75
Avondale Lodge No. 871, Chicago	275.00
Golden Link Lodge No. 517, Chicago	272.50
John Latas of Old Folks' Home	270.55
Herrin Lodge No. 430	265.25
Champaign Lodge No. 333	264.00
Marie Rolle of Old Folks' Home	254.96
John G. Whittier Lodge No. 666, Chicago	251.74
Decatur Lodge No. 65	250.64
Arcanus Lodge No. 102, Elmwood	250.00
Sangamon Lodge No. 6, Springfield	246.90
Crawford Lodge No. 124, Robinson	245.00
Lakeside Lodge No. 450, Chicago	241.75
Marcelline Lodge No. 127, Ursa	240.00
Excelsior Lodge No. 22, Chicago	240.00
Sidell Lodge No. 225	240.00
Sheridan Lodge No. 662, Highland Park	237.35
Olympia Lodge No. 477, Chicago	230.00
Pride of the Valley Lodge No. 435, East St. Louis	230.00
A. T. Sherman Lodge No. 892, Wilmette	233.12
Mozart Lodge No. 345, Lincoln	225.00
Chicago Encampment No. 10	225.00
Macedonia Lodge No. 315	225.00
Vesper Rebekah Lodge No. 172, Evanston	225.00
Praha Lodge No. 231, Chicago	225.00
Savanna Lodge No. 164	222.15
Deering Lodge No. 717, Chicago	219.08
Cicero Lodge No. 217, Oak Park	218.80
Springfield Lodge No. 465	216.90
Souvenir Lodge No. 831, Chicago	215.00
Edgar Lodge No. 91, Paris	215.00
Montgomery Lodge No. 40, Hillsboro	214.70
Sumner Lodge No. 249	210.00

Friendship Lodge No. 24, Rushville	210.00
Goethe Lodge No. 329, Chicago	205.00
Star Lodge No. 75, Morris	205.00
Carlinville Lodge No. 107	202.40
A. J. Bird, of Lodge No. 230, at Rochelle	200.00
South End Picnic Ass'n of Cook County	200.00
Galatia Lodge No. 433	200.00
L. M. and Alice Kagy, Salem	200.00
Barrington Lodge No. 856	197.94
Moline Lodge No. 133	195.00
Walhalla Lodge No. 574, Blue Island	194.00
Kenney Lodge No. 557	180.80
Northern Light Lodge No. 544, Chicago	180.25
McLean Lodge No. 206, Lexington	180.00
Blue Bell Rebekah Lodge No. 460, Chicago	179.60
Mill Shoals Lodge No. 835	179.00
Pullman Lodge No. 716, Chicago	178.81
Electric Lodge No. 868, Chicago	176.00
Cable Lodge No. 637, Mercer	175.00
Summit Lodge No. 834, Baylis	175.00
Hoffnung Lodge No. 353, Chicago	171.30
Coal City Lodge No. 519	170.00
Carmi Lodge No. 189	170.00
Edina Lodge No. 391, Streator	165.00
Clay City Lodge No. 384	165.00
Kempton Lodge No. 406	160.00
New Century Lodge No. 350, Chicago	160.00
Orient Lodge No. 626, Chicago Heights	160.00
Sycamore Lodge No. 105	159.55
Althea Lodge No. 619, Elgin	155.50
Plymouth Lodge No. 888	155.00
LaFayette Lodge No. 657	155.00
Onarga Lodge No. 208, members	153.11
Mary A. Furguson, of the Old Folks' Home	152.45
Good Samaritan Lodge No. 540, Chicago	152.10
Waukegan Lodge No. 793	151.65
Howard Lodge No. 218, Kankakee	151.50
Hope Lodge No. 232, DuQuoin	150.00
Illini Lodge No. 4, Jacksonville	150.00
Memento Lodge No. 44, Farrington	150.00
Edwardsville Lodge No. 46	149.20
Advance Rebekah Lodge No. 405, Joliet	156.75
Colfax Lodge No. 198, Chicago	145.00
Tuscola Lodge No. 316	145.00
Atlas Lodge No. 261, Chicago	140.00

Granite City Lodge No. 852	139.00
Clinton Lodge No. 555	138.15
Waterloo Lodge No. 27	138.00
Federal Lodge No. 499, Danville	137.80
Helvetia Lodge No. 480, East St. Louis	135.65
Aledo Lodge No. 236	135.25
Mason City Lodge No. 337	135.00
Suburban Lodge No. 110, LaGrange	135.00
Golden Rule Lodge No. 374, East St. Louis	135.00
Golden Star Lodge No. 903, Chicago	135.00
Fernwood Lodge No. 238, Chicago	132.00
Dove Lodge No. 600, Warrensburg	130.00
Ottawa Lodge No. 41, Ottawa	162.00
West Jersey Lodge No. 234	130.00
Southwestern Lodge No. 484, Chicago	129.50
Richland Lodge No. 180, Olney	129.46
Berwyn Lodge No. 455	129.15
Unity Lodge No. 310, Mt. Sterling	129.06
Dongola Lodge No. 343	128.99
Industrial Lodge No. 550, Barclay	126.67
Waverly Lodge No. 93	126.00
West Salem Lodge No. 137	126.00
John Wilson Lodge No. 760, Chicago	125.55
Normal Lodge No. 509, Chicago	135.94
New Baden Lodge No. 539	125.00
Peabody Lodge No. 613, Chicago	125.00
Simon Brandenstein, of Old Folks' Home	125.00
Deland Lodge No. 740	125.00
Centennial Lodge No. 603, Papineau	125.00
Bradford Lodge No. 579	125.00
Iris Lodge No. 267, Millersburg	123.00
Moultrie Lodge No. 158, Sullivan	121.30
Lake City Lodge No. 42, Chicago	121.00
Amity Lodge No. 132, Murphysboro	120.30
Vernon Lodge No. 324	120.00
Mound City Lodge No. 250	120.00
Bowen Lodge No. 864	117.15
Harmonia Lodge No. 221, Chicago	119.20
Rose Lodge No. 409, Carman	116.00
Congress Lodge No. 362, Chicago	115.00
Harvel Lodge No. 706, Harvel	115.80
Primas Lodge No. 889, Glen Carbon	115.00
Gibson Lodge No. 542, Gibson City	115.00
Marion Lodge No. 13, Mt. Vernon	140.00
Rising Sun No. 531	121.10

Hebron Lodge No. 767	120.00
Tazewell Lodge No. 144, Washington	115.00
Robert Blum Lodge No. 58, Chicago	115.00
Greenview Lodge No. 423	115.00
Silurian Lodge No. 449, Grafton	115.00
Madison Lodge No. 43	114.00
Juniata Lodge No. 201, Marseilles	114.00
Modesto Lodge No. 727	114.00
Central Park Lodge No. 328, Chicago	113.75
Bethany Lodge No. 749	113.20
Romine Lodge No. 663, Kell	113.00
Massac Lodge No. 442, Metropolis	111.50
John G. Potts No. 561, Chicago	111.00
Pocahontas Rebekah Lodge No. 59, Joliet	110.00
East Peoria Lodge No. 668	110.00
Genoa Lodge No. 768	109.00
Rogers Park Lodge No. 562, Chicago	108.00
First Scandinavian Lodge No. 446, Galesburg	106.00
Alexander Lodge No. 224, Cairo	103.41
Harvey No. 80, Harvey	105.10
Owaneco Lodge No. 709, Owaneco	105.05
Rock City Lodge No. 718, Batavia	105.00
New Athens Lodge No. 588	105.00
Advance Lodge No. 590, Rock Falls	103.35
Pan American Lodge No. 461, Chicago	102.00
Illinois City Lodge No. 229	102.00
Grand Lodge collection, 1908	101.55
North Henderson Lodge No. 628	101.00
Raymond Lodge No. 476, Raymond	100.00
Pittsfield Lodge No. 95	100.00
Linne Lodge No. 584, Chicago	100.00
Eagle Lodge No. 402, Chicago	100.00
Yorkville Lodge No. 839	100.00
Denmark Lodge No. 908, Chicago	100.00
Leah Rebekah Lodge No. 232, East St. Louis	100.00
Lake View Lodge No. 10, Chicago	100.00
Adah Rebekah Lodge No. 41, Chicago	100.00
James R. Kewley Lodge No. 450, Chicago	100.00
Vlast Rebekah Lodge No. 165, Chicago	100.00
A. J. Beard, of Old Folks' Home	100.00
Timber Lodge No. 906, Glasford	100.00
St. Anne Lodge No. 820	100.00
W. B. Fritz, of Lodge No. 155, DeKalb	100.00
Total	$66,544.76

Total interest received and credited as follows, according to a report of the Grand Secretary:

Orphans' Home Fund:		
Credited to principal	$ 2,348.75	
Credited to Maintenance Fund	17,339.81	
Old Folks' Home Fund:		
Credited to principal	2,309.41	
Credited to Maintenance Fund	18,239.87	
Total amount of interest received since 1910 and credited to Maintenance Fund	35,579.68	
Total amount of Orphans' Home Fund invested in securities	52,700.00	
Cash on hand	28.96	
Total amount of Orphans' Home Fund.		$ 52,728.96
Total amount of Old Folks' Home Fund invested in securities	59,250.00	
Cash on hand	160.88	
Total amount of Old Folks' Home Fund		59,410.88
Total amount in the Endowment Funds of both Homes		$112,139.84

Fraternally submitted,

F. D. P. Snelling,
L. M. Kagy,
D. C. Stocking,
Endowment Trustees.

ODD FELLOWS' LEAGUE AND RELIEF BOARD.

Chicago, Ill., October 10, 1920.

John W. Birney, Grand Master Grand Lodge of Illinois, Bloomington, Illinois:

Dear Bro. Birney:—Another year is fast closing, and in conformity of the constitution and by-laws of the Odd Fellows' League and Relief Board, we beg to submit the following report:

During the year that is just closing, there have been reported to this office 231 cases of sickness and distress; 41 deaths have been reported and the funerals arranged, or the remains shipped to the Brother's home lodge; 38 have asked for and received legal advice from the President; 113 have asked for employment; this has been a hard part of our work, as most of the Brothers are along in years; we have had calls from 66 employers asking for help; 6 Brothers have been reported missing; 10 imposters have been stopped; in addition to these calls, 612 have called for information of various kinds. Some of these cases have involved a large amount of time and correspondence—over 3,000 letters having been written.

These calls have come from several Jurisdictions: California, 9; Arizona, 2; Washington, 4; Kansas, 5; Michigan, 16; Ohio, 9; Indiana, 17; Minnesota, 5; Alabama, 2; South Dakota, 3; Rhode Island, 1; Canada, 19; Wisconsin, 9; New York, 10; Maryland, 3; Louisiana, 2; Tennessee, 2; Missouri, 6; Florida, 2; Pennsylvania, 10; Alaska, 2; Texas, 1; Kentucky, 2; Virginia, 2; Oregon, 2; Honolulu, 1; Illinois, 98.

Visiting and sojourning members of our Order requiring aid or the courtesies of our fraternity, by law are supposed to report to the nearest lodge, but in a city like Chicago it is difficult for a stranger to locate a lodge in this vast city. To these the office of the Odd Fellows' League and Relief Board is open during business hours, and is centrally located, and is easily found in the telephone directory. We have arranged and are issuing a directory of the lodges of the county, giving their location, time and place of meeting. This, we find, is becoming quite popular.

The work of the Odd Fellows' League and Relief Board is varied in a great city like Chicago, where thousands are arriving and departing every day. Many become involved in temporary difficulties. To the members of the Order the office of the Odd Fellows' League and Relief Board is always open and ready to give aid and sympathy, or advice. Those who have experienced this need will appreciate what it means.

Occasionally some unprincipled individual tries to take advantage of our Order, and through telling a hard luck story, giving the name and number of a lodge in some distant Jurisdiction, procures a donation from some lodge, but through the efforts of the Odd Fellows' League and Relief Board many of these have been stopped, and lodges everywhere saved both money and annoyance.

The Odd Fellows' League and Relief Board is supported by the voluntary contributions from the lodges of Cook county. Last year the lodges subscribed to a fund to be known as a revolving relief fund, to be used for relief only, and to be kept intact at all times. These amounts have been paid in, and on January 1st, 1920, was put to work, but at the close of each year there will always be a deficit, which must be made up to keep this fund intact. At the last session of the Grand Lodge an appropriation was made to assist in the work of the organization as needed, and we are pleased to report that this appropriation has been the means of increasing the usefulness of the organization. And for the first time in its history the necessary funds have been at hand to give "relief where it is needed, and at a time when it was required," and we trust that the Grand Lodge will see the necessity of continuing to aid the organization.

Fraternally yours,

ODD FELLOWS' LEAGUE AND RELIEF BOARD,
F. W. JACKSON, *General Secretary.*

OFFICE OF

ODD FELLOWS' LEAGUE AND RELIEF BOARD

159 NORTH STATE STREET.

CHICAGO, ILLINOIS.

FINANCIAL STATEMENT.

For Nine Months Ending September 30th, 1920.

Relief Fund			$788.00

Receipts.

Subscriptions from lodges	$ 788.00		
Reimbursements	1,314.75		
Grand Lodge, case 878 vs. 755	112.80		
Grand Lodge, emergency relief	230.47		
Total receipts	$2,446.02	$2,446.02	

Disbursements.

Paid out for relief	$1,602.28		
Emergency relief paid in 1918-1919, uncollectable	230.47		
Total disbursements	$1,832.75	1,832.75	
Cash on hand in Relief Fund		$ 613.27	
Outstanding relief		174.73	788.00

GRAND LODGE FUND.

Receipts.

April	$ 100.00	
May	100.00	
June	100.00	
July	100.00	
August	100.00	
September	100.00	
Total	$ 600.00	600.00

Disbursements.

Reimbursed No. 878 for funeral of member of No. 755, Illinois	$ 112.80	
Emergency relief for 1918-1919	230.47	
To General Fund	100.00	
Total	$ 443.27	443.27
Cash in Grand Lodge Fund		$ 156.73

GENERAL FUND.

Balance brought forward	$ 91.64	

Receipts.

Subordinate Lodges	$1,093.24	
Rebekah Lodges	186.75	
Encampments	37.25	
Grand Lodge	100.00	
Total receipts	$1,508.88	1,508.88

Disbursements.

Office rent and light	$ 239.05	
Hall rent	28.00	
Office expenses	184.85	
Printing	37.00	
Salary account	974.97	
Total	$1,463.87	1,463.87
Cash in General Fund		$ 45.01

TWENTY-EIGHTH ANNUAL REPORT

OF THE

Odd Fellows' Orphans' Home

LINCOLN, ILLINOIS

Board of Directors.

Wm. H. Pease, P.G.M., Chairman.....Harvey
John J. Crowder, P.G.M., Secretary.....Peoria
J. H. Steiner.....Quincy
W. R. McGaughey.....Decatur
J. Parker Smith, 7051 Jeffery Ave.....Chicago

Auxiliary Board.

Mrs. Myrtle Tandy, P.P., President Auxiliary Board.....Jacksonville
Mrs. Lura B. Latham, P.P.....Eldorado
Mrs. Catherine Hoefer.....Chicago
Mrs. Fannie Schwartz.....Salem
Miss Eva Young.....Marion

Superintendent.

Dr. J. A. Lucas, P.G.R.....Lincoln

Matron.

Mrs. J. A. Lucas.....Lincoln

Medical Staff.

Dr. F. M. Hagans, Physician and Surgeon.....Lincoln
Dr. A. E. Prince, Eye, Ear, Nose and Throat.....Springfield
Dr. Pearl Parks, Dentist.....Lincoln

INTRODUCTION.

Hon. John W. Birney,
Grand Master, I. O. O. F. of Illinois:

Grand Master: Again it becomes our duty and privilege to make to you, and to the membership throughout the State, our annual report of the Odd Fellows' Orphans' Home. This report will show in detail, all transactions during the year, giving receipts and disbursements, by months and in the aggregate, comparative statements of receipts and disbursements, for the four years, 1917 to 1920, the names of all children in tthe Home, October 1st, 1920, and much other information that will be of interest to the Odd Fellows of Illinois.

Applications.

During the year, we received and considered applications for the admission of ninety (90) children into the Home, of which forty were accepted, and fifty were not admitted. Of the ninety children, only nine were full orphans, all of whom were admitted, thirty-six were half orphans with mother living, and forty-five were half orphans with father living. Twenty-nine were accepted whose mother was living, and two admitted, whose father was living.

This would seem to indicate that many members and lodges do not understand that the Home is maintained for the care and education of the children of deceased Odd Fellows, as provided in the laws of the Sovereign Grand Lodge and the Charter of our Home. As we understand it, children are not eligible for admission to the Home, if the father is living, and unless there are conditions that lead the directors to believe that the children are "practically full orphans", they are not admitted.

Donations.

Donations have not been as numerous or as valuable as in former years, due, no doubt, to the fact that all Lodges, both Subordinate and Rebekah, contribute to the Home by the payment of per capita tax.

Among the notable donations during the year may be mentioned the play ground equipment by I Will Lodge No. 141 and Keystone

Rebekah Lodge No. 383, of Chicago. These Lodges raised a fund of $500 which was used in the purchase of apparatus for our play ground. The thanks of the Board and of aall the children are extended to these splendid Lodges, for their work in behalf of the Home.

The Grand Encampment raised a considerable sum for the same purpose, but as it was not needed at this time, the money was used for the purchase of equipment for the Boy Scouts of the Home.

In this report will be given a complete list of all donations, both of money and material. Many of these donations were for a specific purpose, as for Christmas dinner, and many were contributed for the use of certain children.

Improvements.

During the past year, it has been necessary to expend considerable money in making general repairs. For two years preceding, but little work of this character was done, because of war conditions, and it was found that repairs could no longer be delayed. The main building was in the worst condition, and most of the work has been done on that building. The wooden floor of the front porch, and the wooden steps were replaced with cement, all exterior wood and metal work, and fire escapes were given two coats of paint, and the plumbing put into good condition. At this time, new steel ceilings are being put in, in the corridors of the basement, and the ceilings and walls of the corridors and basement rooms will be painted.

It was also necessary to put in new return pipes from the West Cottage to the boiler room, as the building could not be kept warm, during the coldest weather.

A notable improvement was the installation of a refrigerating plant in the Domestic Science building. This work was done under the direction of the Board, but the expense was paid by the Assembly officials, from the Assembly Home Fund. President Sherman and the Advisory Board deserve great credit for their action in making it possible to secure this plant at this time.

Proposed Improvements.

It is planned to repair and redecorate the east cottage during the coming year, and the buildings will all be in good condition. It will, however, be necessary in the near future to replace other porches and steps with cement, as they are beginning to show the effects of wear and the weather.

Another improvement that has been considered, but which has not been fully decided, is the installation of a plant to furnish needed electric light and power. At present, we are dependent on the Lincoln

Electric Light and Power plant, and the cost of their service is a considerable item during the year.

The Board has also considered the advisability of installing a water supply for the Home, but on account of the depth of the wells in this locality, and the uncertainty of securing an adequate supply, we have hesitated to spend the large amount that would be necessary in making the experiment.

Increased Expenses.

It will be noted from the report that the expenses of the Home have increased considerably over preceding years. This is not remarkable, for the greater part of the year was marked by advancing prices. We found it necessary to advance the wages and salaries of all employees, as many of them were offered greater pay in other lines of work, and we knew it would be almost impossible to secure other help, if they should leave us. All staple articles advanced in price, and the year was one of uncertainty and anxiety. Fortunately, it appears that the tide has turned, and we may hope that the coming year will see the continuation of the trend toward normal times and prices.

How to Gain Admission.

Lodges or guardians, wishing to place in the Home children who are eligible to its benefits, should apply to the Superintendent, Dr. J. A. Lucas, Lincoln, Illinois, for a blank form of application. The blank application must be signed by the guardian, if the child is a full orphan. And every child, before admission, must have a guardian. If a half orphan, the living parent must sign the application. The Lodge of which the father was a member, must also sign the application (under seal). The application should be returned to the Superintendent, who will present it to the Board of Directors for consideration at their first meeting thereafter.

The following is a list of all the children in our Home Oct. 1, 1920, together with the date of entrance, name, where from, date of birth, and name and number of the lodge certifying to them:

Date of Admiss'n	Name.	Where From.	Year of Birth	Lodge.
1907.				
Nov. 25	Pearl Grimes	Brookport	Feb. 20, 1905	Brookport 621.
1908.				
Feb. 23	Lucile White	Findlay	July 15, 1904	Findlay 671.
1911.				
Aug. 14	Dorothy Murray	Hoopeston	Sept. 1, 1905	Hoopeston 498.
Oct. 16	Alfred Magnussen	Chicago	Oct. 8, 1902	White City 878.
1912.				
Feb. 9	Edgar Dobbs	Dix	July 27, 1905	Rome 394.
" 9	Opal Dobbs	Dix	Oct. 17, 1907	Rome 394.
Apr. 4	William McGill	Lovington	Aug. 7, 1908	Lovington 593.
" 4	Anna Cherry McGill	Lovington	Aug. 5, 1909	Lovington 593.
1913.				
Jan. 18	Clarence Meyer	Chicago	Jan. 16, 1905	Colfax 198.
May 5	Bertha Call	Metropolis	Jan. 29, 1905	Massac 442.
Aug. 8	Cecelia Weinstein	Chicago	July 8, 1907	Southwestern 484.
" 8	Abraham Weinstein	Chicago	Jan. 7, 1909	Southwestern 484.
" 16	Pauline Herrin	Herrin	Dec. 6, 1905	Herrin 430.
Sept. 26	Earl McGuire	Sumner	Sept. 23, 1905	Sumner 249.
" 26	Hazel McGuire	Sumner	Apr. 3, 1907	Sumner 249.
1914				
March 2	George Beaumont	Chicago	May 22, 1906	Nonpareil 331.
May 10	Francis E. Hobbs	Armstrong	Jan. 2, 1905	Armstrong 853.
July 22	Mary Hammel	Eldorado	Feb. 2, 1907	Eldorado 375.
" 25	Evelyn Singdahlsen	Chicago	Dec. 19, 1906	Prosperity 782.
" 25	Signe Singdahlsen	Chicago	Mar. 4, 1909	Prosperity 782.
Sept. 7	Evelyn L. Legge	Kenney	Jan. 11, 1905	Maroa 314.
" 7	Carl E. Legge	Kenney	Nov. 12, 1907	Maroa 314.
" 7	Hazel Legge	Kenney	Jan. 16, 1910	Maroa 314.
" 23	Ellis Voyles	Mt. Olive	Oct. 13, 1908	Acme 707.
" 23	Lee Voyles	Mt. Olive	May 10, 1910	Acme 707.
Oct. 24	Rethe Casner	Richview	Oct 28, 1906	Richview 952.
" 24	Alice Casner	Richview	June 19, 1910	Richview 952.
Nov. 4	Charles Loyd	Centralia	Apr. 12, 1906	Metropolitan 108.
" 4	Ruth Loyd	Centralia	Jan. 12, 1908	Metropolitan 108.
" 4	Elza Loyd	Centralia	Oct. 11, 1909	Metropolitan 108.
" 4	Sherman Loyd	Centralia	Jan. 12, 1912	Metropolitan 108.
" 5	Rose Weinstein	Chicago	Dec. 1, 1910	Southwestern 484.
Dec. 19	Dorothy Pierce	Springfield	July 18, 1905	Sangamon 6.
" 19	Clara Pierce	Springfield	Dec. 30 1907	Sangamon 6.
1915.				
June 2	Raymond Auler	Peru	Feb. 14, 1907	Mokena 34.
Oct. 30	Mabel Antle	Ashland	Feb. 26, 1909	Oak 341
Nov. 5	Agnes Newton	E. St. Louis	July 25, 1908	Golden Rule 374.
" 5	Opal Newton	E. St. Louis	Mar. 10, 1910	Golden Rule 374.
" 5	Mildred Newton	E. St. Louis	June 18, 1912	Golden Rule 374.
Dec. 2	Clifford Giberson	Springfield	Dec. 3, 1905	Sangamon 6.
" 2	Alice Giberson	Springfield	May 2, 1911	Sangamon 6.
1916.				
Jan. 19	Oswald Kraay	Ashkum	July 8, 1907	Ashkum 580.
" 19	Mildred Kraay	Ashkum	Oct. 31, 1910	Ashkum 580.
" 19	Marie Kraay	Ashkum	Jan. 23, 1913	Ashkum 580.
Apr. 11	Reda Lamb	Fairmount	Dec. 23, 1907	Fairmount 973.
" 11	Nellie Lamb	Fairmount	Apr. 26, 1910	Fairmount 973.
May 4	Bennie Holmes	Carrier Mills	Nov. 9, 1906	Vera 551.
June 3	Virginia Croon	Chicago	Oct. 6, 1909	Three Links 812
" 3	Garfield Croon	Chicago	Nov. 8, 1911	Three Links 812
July 1	Robert Dickey	Chicago	Oct. 2, 1906	Home 416.
" 20	Lyle Robert Fulk	La Place	July 24, 1906	La Place 787.
Sept. 19	Eugene Baggott	Herrin	May, 1, 1908	Fordville 1001.
" 28	Mary Littlejohn	Divernon	July 4, 1907	Divernon 200.
" 28	Estella Littlejohn	Divernon	May 13, 1909	Divernon 200.

Date of Admiss'n		Name.	Where From.	Year of Birth		Lodge.
1916						
Sept.	28	Lawrence Littlejohn.	Divernon	Feb. 8,	1912	Divernon 200.
"	30	Alice Hindman	Herrin	May 27,	1906	Herrin 430.
"	30	Hubert Hindman	Herrin	Sept. 22,	1907	Herrin 430.
"	30	Herbert Hindman	Herrin	Sept. 22,	1907	Herrin 430.
Oct.	4	Paul Tumbleson	West Frankfort	Sept. 5,	1909	Olive Leaf 738
"	20	Majorie Ray	Gibson City	Nov. 2.	1907	Gibson City 542
"	20	Kenneth Ray	Gibson City	Sept. 5,	1909	Gibson City 542
Nov.	26	Paul Sollars	Golconda	July 1,	1906	Herod 932
"	26	Thos. Sollars	Golconda	Oct. 21,	1908	Herod 932
"	26	Charles Sollars	Golconda	Aug. 25,	1910	Herod 932
"	26	Bunice Sollars	Golconda	July 3,	1912	Herod 932
1917						
Jan.	8	Mildred Harford	Jacksonville	May 15,	1907	Bentley 412
"	8	George Harford	Jacksonville	Aug. 19,	1909	Bentley 412
"	8	Hazel Harford	Jacksonville	Oct. 10,	1911	Bentley 412
"	8	Lela Harford	Jacksonville	Nov. 11,	1913	Bentley 412
Feb.	27	Samuel Scott	Capron	Mar. 7,	1908	Black Hawk 776
Mar.	31	Lake Stewart	Golden	Feb. 2,	1907	LaClyde 270
May	31	Opal Louise Brown.	Spriagfield	Jan. 23,	1906	Capitol C1ty 166
"	31	Wm. Alfred Brown	Springfield	Oct. 15,	1910	Capitol City 166
July	7	Kenneth Lind	Moline	June 9,	1908	Swedish Olive 583
"	7	Donald Lind	Moline	Jan. 17,	1911	Swedish Olive 583
"	7	Ernest Lind	Moline	Jan. 18,	1913	Swedish Olive 583
Sept.	2	Harvey Hindman	Herrin	Oct. 9.	1910	Herrin 430
"	2	Philip Hindman	Herrin	Apr. 19,	1912	Herrin 430
"	3	Caroline O. Turner	Leroy	Sept. 14,	1905	Leroy 149
"	3	Opal Pearl Turner	Leroy	Oct. 3,	1907	Leroy 149
Nov.	19	Imogene Edwards	Crab Orchard	Nov. 21,	1907	Crab Orchard 475.
1918						
Jan.	17	Goldie Johnson	Chicago	Aug. 18,	1907	Three Links 812.
"	17	Reuben Johnson	Chicago	Apr. 19,	1910	Three Links 812.
"	17	Albert Johnson	Chicago	Apr. 3,	1912	Three Links 812.
Mar.	30	Homer Collier	Moweaqua	Nov. 5,	1906	Shelby 274.
"	30	Ola Collier	Moweaqua	Feb. 8,	1910	Shelby 274.
Apr.	20	Roy E. Hindnam	Herrin	Jan. 24,	1915	Herrin 430
"	29	Eugenia Capizzani	Chicago	Sept. 10,	1909	G. Carducci 948.
"	29	Norma Capizzani	Chicago	Nov. 27,	1911	G Carducci 948.
"	29	Angelo Capizzani	Chicago	May. 13,	1913	G. Carducci 948.
May	9	Jessie Rye	Carterville	Sept. 12,	1912	Carterville 703.
"	9	Jean Rye	Carterville	Mar. 20,	1914	Carterville 703.
July	26	Annie McKinney	Eldorado	Sept. 23	1910	Eldorado 375.
"	26	Novella McKinney	Eldorado	Jan. 21,	1912	Eldorado 375.
"	26	Clyde McKinney	Eldorado	Jan. 8,	1915	Eldorado 375.
Aug.	13	Dorothy Castner	Chicago	Mar. 1,	1907	Souvenir 831.
"	13	Fred Castner	Chicago	Feb 15,	1910	Souvenir 831.
"	13	Carmi Castner	Chicago	May 1,	1912	Souvenir 831.
"	13	Earl Castner	Chicago	Mar. 9,	1914	Souvenir 831.
"	16	Arthur Frederickson	Joliet	Apr. 6,	1907	Powhan 29.
"	16	Lester Frederickson.	Joliet	Feb. 10,	1910	Powhan 29.
"	31	Wm. Warren Brown.	Jacksonville	Nov. 18,	1906	Illini 4.
Sept.	2	Orville Linney.	Oregon	Dec. 4,	1906	Oregon 94.
"	14	Clara Ewing	Dorchester	May 29,	1907	Pilgrim 944.
"	14	Mary Ewing	Dorchester	Jan. 28,	1910	Pilgrim 944.
"	14	Sarah Ewing	Dorchester	Oct. 18,	1912	Pilgrim 944.
Oct.	7	Russell Peddicord	Bradley	Aug. 20,	1909	Bradley 862
"	7	Francis Peddicord	Bradley	Oct. 12,	1911	Bradley 862
"	12	Rocco La Valle	Chicago	Sept. 8,	1907	G. Carducci 948
"	12	Donato La Valle	Chicago	Oct. 7,	1911	G. Carducci 948
"	12	Ethel Shadowens	Herrin	Feb. 4,	1907	Herrin 430
"	12	Geo. Shadowens	Herrin	Apr. 10,	1910	Herrin 430
"	12	Eva Shadowens	Herrin	Mar. 12,	1912	Herrin 430
Nov.	14	Mary Eliz'th White	Jacksonville	Oct. 11,	1911	Urania 243
"	22	Juel Heyland	Virginia	Nov. 6,	1909	Saxon 68
1919						
Feb.	1	Curtis Ehrhart	Decatur	Apr. 15,	1910	Decatur 65
"	1	Mildred Hurley	Cuba	July 16,	1907	Ferris 674
"	1	Ruth Hurley	Cuba	Mar. 13,	1909	Ferris 674
"	1	Euresa Hurley	Cuba	July 26,	1910	Ferris 674
"	4	Blanche Adkinson	Maquon	July 23,	1910	Maquon 256.

Date of Admiss'n		Name.	Where From.	Year of Birth	Lodge.
1919					
Feb.	4	Leslie Adkinson	Maquon	July 16, 1913	Maquon 256
Mar.	3	Ray Smith	Girard	Mar. 27, 1907	Girard 192
"	3	James Williams	Metropolis	May 1, 1911	Massac 442
"	3	Gladys Williams	Metropolis	Nov. 3, 1913	Massac 442
"	3	Mabel Williams	Metropolis	Nov. 6, 1915	Massac 442
"	6	Victor Payne	Meredosia	Aug. 30, 1913	Meredosia 962
"	6	Eileen Payne	Meredosia	July 2, 1915	Meredosia 962
"	16	Jesse Laswell	Vandalia	Feb. 6, 1912	Vandalia 122
"	16	Harry Laswell	Vandalia	Feb. 19, 1914	Vandalia 122
May	24	Paul Gosnell	Johnson City	Apr. 21, 1908	Veitch 136
"	24	Ira Gosnell	Johnson City	May 20, 1910	Veitch 136
July	26	Chas. Glick	Tower Hill	Apr. 19, 1907	Chromo 512
"	26	John Glick	Tower Hill	Feb. 10, 1909	Chromo 512
"	28	Letha Smith	Girard	Dec. 15, 1910	Girard 192
"	28	Eva Smith	Girard	June 13, 1914	Girard 192
Aug.	8	Lois Gunter	Decatur	Feb. 6, 1911	Celestial 186
"	8	Charles Gunter	Decatur	Feb. 21, 1913	Celestial 186
"	8	Gordon Gunter	Decatur	Feb. 21, 1915	Celestial 186
Sept.	24	Velma Pottorff	Springfield	July 27, 1909	Springfield 465
"	24	Wanda Pottorff	Springfield	Feb. 2, 1911	Springfield 465
Nov.	27	Harold Major	Chicago	Jan. 14, 1910	Jas R. Kewley 1022
"	27	Andrew Major	Chicago	Dec. 6, 1911	Jas. R. Kewley 1022
"	27	Leonard Major	Chicago	July 14, 1914	Jas. R. Kewley 102
Nov.	31	John W. Suggett	Chillicothe	July 2, 1910	Calumet 196
"	31	Lester E. Suggett	Chillicothe	Oct. 6, 1912	Calumet 196
1920					
Mar.	13	Isabel Littlejohn	Divernon	Mar. 23, 1914	Divernon 200
"	24	Jack E. Walker	Dahinda	July 15, 1910	Williamsfield 779
"	24	Eva E. Walker	Dahinda	Apr. 21, 1912	Williamsfield 779
"	24	Thelma Pemberton	Dorrisville	May 25, 1908	Midway 942
"	24	Ruby Pemberton	Dorrisville	Apr. 7, 1913	Midway 942
Apr.	14	Lelia Biren	Galena	July 8, 1916	Savanna 164
"	20	Geo. Harris	Ramsey	Aug. 2, 1909	Ramsey 438
"	20	Lou Harris	Ramsey	Feb. 25, 1912	Ramsey 438
June	5	Wm. Hobbs	Armstrong	July 21, 1914	Armstrong 853
"	5	Frances Hobbs	Armstrong	Mar. 16, 1917	Armstrong 853
"	6	Edith Troglia	Virden	Apr. 14, 1809	Coal City 519
"	6	John Troglia	Virden	Sept. 28 1911	Coal City 5 9
"	6	Lawrence Troglia	Virden	Dec. 13, 1913	Coal City 519
"	12	Chas Ewing	Dorchester	May 21, 1916	Pilgrim 944
"	15	Amerial Whitney	Tilden	Feb. 18, 1909	Tilden 969
"	15	George Whitney	Tilden	Apr. 27, 1912	Tilden 969
"	29	Lillie Swofford	Christopher	Dec. 31, 1908	Tyrone 953
"	29	Evelyn Swofford	Christopher	July 6, 1914	Tyrone 953
Aug.	16	Loran G. Miller	Sesser	July 17, 1910	Sesser 946
"	16	Pauline G. Miller	Sesser	Dec. 27, 1912	Sesser 946
"	16	Lylbren Miller	Sesser	June 25, 1915	Sesser 946
"	23	Alphonse Stratton	Urbana	Jan. 7. 1910	Urbana 139
"	23	Glen M. Stratton	Urbana	Feb. 1, 1912	Urbana 139
"	23	Odell H. Stratton	Urbana	July 14, 1914	Urbana 139
"	23	Nata M. Stratton	Urbana	Dec. 31. 1916	Urbana 139
"	30	Stella Mae Rye	Carterville	June 20, 1916	Carterville 703
Sept.	23	Raymond Keen	Glenarm	Jan 3. 1912	Chatham 1042
"	23	Ralph Ke n	Glenarm	May 14, 1912	Chatham 1042
"	23	Thelma Keen	Glenarm	Oct. 14. 1914	Chatham 1042
"	23	Evelyn Keen	Glenarm	Aug. 4, 1916	Chatham 1042
"	25	Robt. Honn	Lerna	Oct. 13, 1913	Trilla 1005
"	30	Raymond Roehlk	Chicago	Sept. 27, 1910	Electric 868

During the past year the following children have been dismissed from the Home and provided for as follows:

Marvin Butler, to himself.

Mary Jones, to guardian.

Lelia White, to guardian.

Jessie Lipsey, to guardian.
Oran Radford, to guardian.
Donald Cooper, to guardian.
Lowell Brown, to guardian.
Wesley Wiberg, to guardian.
Ethel Harris, to mother.
Alta Mae Dellitt, to guardian.
Winnie Simpson, to father.
Margaret Simpson, to father.
Chas. Murray, to father.
Troy Fowler, to guardian.
Laura Trimmer, to guardian.
Henry Karr, to father.
Lenora Mackey, to father.
Chas. Machey, to father.
Hazel Mackey, to father.
Edith Adler, to mother.
Abe Adler, to mother.
Annie Hammel, to guardian.
Jesse Antle, to guardian.
Elsie Casner, to guardian.
Edward Lloyd, to father.
Thelma Dash, to father.
Dorothea Dash, to father.
Vola Dash, to father.
Oren Dash, to father.
Lillian Dash, to father.
Dolly Holmes, to guardian.
Phillis Fulk, to guardian.
Flo Wade, to guardian.
Anna M. Adams, to father.
Eva Sterling, to mother.
Geo. Sterling, to mother.
Beulah Sigers, to mother.
Genevieve Sigers, to mother.
Helen Sigers, to mother.
James Kuban, to mother.
Raymond Kuban, to mother.
Ralph Kuban, to mother.
Patrick McCormick, to mother.
Inez McCormick, to mother.
Lelia Biren, to mother.
Lawrence Troglia, to guardian.

Summary.

Number of children dismissed since last report	46
Number of children admitted since last report	38
Total number admitted since Home opened Jan. 26, 1893	880
Total number deceased	10
Number in the Home Oct. 1, 1920	178
Number of girls in our Home	88
Number of boys in our Home	90
Average for the year	175

OUR HOME SCHOOL.

Our Home school compares favorably with the best schools of the State. Our building is modern in every way and complies with school law of Illinois in regard to heating, seating, lighting, ventilation and sanitation.

Our Home School is the pride of every Odd Fellow in Illinois and the Board strives to make the work equal to that of any school in the State by securing teachers whose preparation is the very best. The teachers and pupils under the leadership of Miss Winnifred Taylor, our efficient principal, are manifesting a great interest in their work. This year has resulted in good work being done in the school.

Brother J. W. Birney, Grand Master, was unable to be present at the graduating exercises because of the death of a relative. The commencement address was delivered by Past Grand Master H. M. Blood, Chief of Examiners and Instructors. It was replete with practical suggestions and encouragements to the graduating class. At the close of this address, Brother Blood, on behalf of the Grand Lodge of Illinois, presented each graduate with ten dollars in gold.

Just before the exercises closed Grand Master Birney arrived and made a short address, which was well received.

The graduating class of 1920 consisted of two boys and four girls. The diploma, which admit them into any high school in the State, were presented by Superintendent J. A. Lucas to Earl Wayne McGuire, Henry Dale Karr, Alice Hindman, Anna M. Hammell, Pauline B. Herrin and Edith Adler.

Officials present were: W. H. Pease, President of the Board of Directors; J. J. Crowder, Secretary; John H. Steiner, W. H. McGaughey, J. Parker Smith, all members of the Board of Directors, also John H. Sikes, Grand Secretary. All made short talks to the children.

The following is a list of the twelve pupils living at the Home who attended Lincoln High School last year:

Alfred Magnuson	Donald Cooper	Mary Jones
Lowell Brown	Troy Fowler	Laura Trimmer
James Radford	Pearl Grimes	Thelma Dash
Wesley Wiberg	Alta Mae Dellitt	Jessie Antle

Alfred Magnuson was graduated from the high school in June, completing the four-year course in three years. He is now attending Lincoln College.

The following pupils from the Home were members of the Lincoln High School orchestra:

Alfred Magnuson	Troy Fowler	Laura Trimmer
Donald Cooper	Pearl Grimes	

We have an enrollment of 160 pupils in our school.

The following is a list of the teachers employed in the school this year:

Winifred Taylor, principal and teacher of eighth grade—13 pupils.
Mabel Jackson, sixth and seventh grades—38 pupils.
Clara Wonderly, fifth and part of sixth grade—41 pupils.
Lucy Tutwiler, third and fourth grades—37 pupils.
Grace R. Barnwell, first and second grades—31 pupils.
Hulda Peters—Instructor of music in all grades.
Mary Wharton—Instructor domestic science.
H. O. Merry—Instructor of band.

The Band.

Under the successful leadership of Prof. H. O. Merry, Lincoln College, the band has become quite popular throughout the State. Prof. Merry has had many years of experience as a teacher.

Alfred Magnuson will continue as leader, to the delight of all who know him.

Health of the Children.

The general health of the children has been very good. However,, we had fifty cases of measles last winter, but nearly every case was in light form and all made a good recovery.

More than 30 children have had their tonsils removed.

Lucile White.

Lucile has been in the Open Air Colony for nearly two years. She is holding her own but is still unable to leave the sanitarium. Lucile was sixteen years old last July, but the Board of Directors are

looking after her with the same tender solicitude as when she first entered the colony. Lucile has so deported herself that all have learned to love her and I am told they call her their "Fairy". It is surely a great source of joy to know that one of our dear girls who has been sick two years is so happy and her disposition so sweet that no criticisms come of her conduct. On the other hand, come words of her beautiful life. She has many visitors all of whom are charmed by her lovely disposition. Go and see her.

Jesse Lipsey.

A year ago Jesse was in the Colony. Now he is at St. Elmo and at this time is ready to go to work. He is in good health and happy.

Grand Encampment.

At a late date it was agreed upon by the Grand Patriarch, Samuel E. Erickson, and the Board, that the fund raised for play ground equipment might be used for the uniforming of a company of boy scouts. Just as soon as this organization is effected the uniforms will be purchased. The amount is $362.50.

Playground Equipment.

A giant stride, a merry-go-round and a ring treveler have been furnished the Home for the playground by I Will Lodge No. 141 and Keystone Rebekah Lodge No. 383 of Chicago. A long felt want has been supplied by these splendid lodges. They set to work a year ago and raised $500 with which this equipment was purchased. The boys and girls appreciate this generous gift more than words can tell. If you will come and see them in use you will get a clear idea of how the children like them.

Rebekah State Assembly.

The appropriation of $145.33 for a Thanksgiving dinner was most heartily appreciated by the children, as they never had a better dinner. Besides we were able to give the children several bushels of apples to their great delight.

The entertainment fund of $100 furnishes us with pictures for part of the season. As the price of films has increased with the advance of everything else, we are not able to have as many films as usual. The Assembly has always greatly contributed to the comfort and pleasure of the Home. Never, however, so much as in the past two years. As the work of the Assembly will be fully reported by the Auxiliary Board, it is not necessary to mention more here.

REPORT OF THE AUXILIARY BOARD OF THE ORPHANS' HOME.

To the President, Officers and Members of the Rebekah State Assembly of the State of Illinois:

The summer has passed, and the autumn brings to our minds the near approach of our annual session. It therefore becomes my duty as Chairman of the Auxiliary Board to present to you our annual report of the conditions at the Home. Home is *indeed* the "dearest place" on earth when rightly made, and the memory of which remains with us until death, and will more to protect and restrain its inmates than the grandest and most eloquent sermons from the most gifted ministers and orators. In short, home is the kindergarten of all Christian work and influence, the starting point of all beautiful thoughts and deeds.

Number of Children.

The number of children in the Home at the present time is 178 (90 boys and 88 girls). The health of the children is excellent and though during the year there were quite a number who have had their tonsils and adenoids removed, all are now enjoying good health. I believe it would be impossible to find anywhere a happiier bunch of children. In the five years that I have served on the Board I have never heard one complaint; but with Dr. and Sister Lucas at the Home, how could it be other than a *real home?* They are always doing all their power to make the children happy. It is a wonderful thing to watch the birth of a new day, where one after another the varicolored hues of the rainbow tint in successive harmonies the canvas of the eastern sky, blending and changing their beauty from darkness to a glorious dawn. It is perhaps a more wonderful thing to watch the birth of a flower, as with secret magic the hard-bound bud unfolds and merges leaf by leaf into a perfect flower, radiant in beauty and fragrant with perfume. But most wonderful of all is the gradual unfolding of the heart of a child, the reaching out of tiny tendrils of affection for sympathetic environment, the quickening response to the wormth of love's sunshine, and the ready yielding to the prompting of a suggested noble act. Truly in directing lives at such a time we, too, are "partners with the Divinity."

"Inasmuch as you have done it unto one of the least of these, ye have done it unto me."

Improvements.

Since our last report a new refrigerator plant has been put in. New shades in the children's dining room has added much to the appearance. The roof of the domestic science room has been repaired.

Seven new carpet sweepers have been bought and some electric fans. Twenty-five hats were purchased for the girls, and a number of new rubber mats for placing in front of the doors.

The East Cottage will be redecorated and the woodwork and floors refinished. In closing in behalf of the Auxiliary Board, I wish to express to the Board of Directors our deep appreciation of the many courtesies extended to us in the past year.

BOARD OF DIRECTORS.

The Board of Directors will ask that a change be made in regard to the meeting of the Auxiliary Board, having three meetings a year instead of two—January, June and October.

To the Superintendent and Matron, Dr. and Sister Lucas, together with the governesses and teachers, we can not find language to properly convey to those interested in the Home, the great work they are doing; the sacrifices made, and the unselfish interest taken in the welfare of the children. They are all building for a greater civilization and grander tomorrow by gradual development and unfolding that which is best and purest in the boys and girls, and thus bequeathing to the state a fine citizenship in the nable lives turned out from our Home.

May they permitted to continue their great work of building *character*—something that will last long after the stars have faded, is our nearest wish.

Fraternally submitted,

MYRTLE W. TANDY, P.P., Chairman,
LURA B. LATHAM, P.P.,
FANNIE SCHWARTZ,
KATHRYN HOEFER, P. T.,
EVA YOUNG.

EXPENDITURES FROM HOME TAX FOR ORPHANS' HOME.

1919.		
Nov. 19.	Sears, Roebuck & Co., balance on middies for children	$ .75
Dec. 15.	A. C. Boyd & Son, ribbon for children.....	11.63
Dec. 15.	S. S. Kresge Co., ribbon for children.....	2.50
Feb. 3.	Mrs. Josephine Lucas, Matron, for entertainment fund	100.00
Feb. 10.	Dr. J. A. Lucas, Supt., seamstress salary for three months	97.50
Apr. 19.	W. H. Holland, seven electric sweepers and one set of attachments	404.25

June 5.	Josephine Lucas, Matron, for hats purchased from Thos. J. Phelan of Chicago for children.....	58.05
June 19.	John A. Lutz Co., linoleum binding in dining room Domestic Science building.....	10.00
June 19.	A. C. Boyd & Son, shades for Domestic Science building	109.43
July 12.	A. C. Boyd & Son, cash paid Harry Reeves for work	12.50
July 22.	John V. Farwell Co., three electric fans for dining room	105.84
Aug. 18.	McClellan Refrigerating Co., initial payment on refrigerating machine	300.00
Aug. 18.	Dehner & Werschey, new roof on kitchen, Domestic Science building	105.00

Lodges and Districts.

South Side Memorial Association sent us $25 for a Fourth of July treat. It was used to purchase ice cream and the children had all they could eat.

Queen City Rebekah Lodge gave us $10 with which we purchased watermelons for the children.

District No. 17 gave us $13.17 and it was used to buy watermelons for the children.

Prairie Queeen Rebekah Lodge No. 370 gave $10.00 for children's pleasure.

Keystone Rebekah Lodge No. 383, Rebekah Home Sewing Circle. Washington, and McCord Rebekah Lodge No. 757 each gave $5.00 for Easter. The Easter donation of $15.00 was spent for eggs and apples. The children were given watermelons and ice cream for the $10.00.

We sincerely thank each and every one for their thoughtfulness in such substantial ways. It makes the children remember the Odd Fellows and Rebekahs in the most endearing terms.

Insurance on Buildings and Contents.

	Amount.	Expires.
London & Lancashire Co.....$	2,000.00	1921
Orient Insurance Co.....	1,000.00	1921
Orient Insurance Co.....	2,000.00	1921
Orient Insurance Co.....	5,000.00	1921
London & Lancashire Co.....	5,000.00	1921
Sun Insurance Co.....	5,000.00	1921
Scottish Union and National Ins. Co.....	5,000.00	1921
London & Lancashire Co.....	5,000.00	1922

Queen	5,000.00	1923
Ohio Farmers Inc. Co	5,000.00	1923
Ohio Farmers Inc. Co	5,000.00	1923
Hartford Steam Boiler Co	10,000.00	1921
Retail Merchants Association	1,000.00	1920
Retail Merchants Association	8,000.00	1920
Retail Merchants Association	5,500.00	1920
Albany Insurance Co	5,000.00	1924
Hartford Fire Insurance Co	50,000.00	1924
London & Lancashire Co	5,000.00	1925
Orient Insurance Co	1,950.00	1925
London & Lancashire Co	2,000.00	1925
Orient Insurance Co	1,000.00	1925
London & Lancashire Co	1,000.00	1925
Orient Insurance Co	3,000.00	1925
Orient Insurance Co	5,000.00	1925
Total	$143,450.00	

Christmas Donations.

Cash balance on hand October, 1919	$32.09
South Park Lodge No. 488	5.00
R. W. S. Wheatley Lodge No. 1040, Frankfort	6.38
Chas. Gunter	10.00
S. T. Myers	1.00
Andy Boyer	1.00
Tripp Rebekah Lodge No. 672, Waterloo	3.00
Pride of Arrow Rebekah Lodge No. 234, Harrisburg	10.00
R. C. Catron, Mason City, Iowa	5.00
Plow City Encampment No. 200, Moline	10.00
Moline Lodge No. 133	10.00
Vesta Rebekah Lodge No. 29, Galesburg	2.50
John H. Sikes, Grand Secretary	5.00
Greenwood Lodge No. 421, Alton	5.00
Arrow Lodge No. 386	10.00
Carrier Mills Lodge No. 874	20.00
Carlin Rebekah Lodge No. 248	2.00
Grand Lodge collection, November 26, 1919	180.00
Good Samaritan Lodge No. 540	5.00
W. H. Webster, Sidell, Ill	5.00
Humphrey Rebekah Lodge No. 136, DeKalb	5.00
Varnell Rebekah Lodge No. 296, Mt. Vernon	10.00
Waukegan Rebekah Lodge No. 340	5.00
Mary B. Stevens Rebekah Lodge, Robinson	8.10
Harry G. Cormick, Centralia	5.00

Lyda Woodford Rebekah Lodge No. 228, Eureka	10.00
Hyperion Lodge No. 1006, Taylorville	5.00
Fae Rebekah Lodge No. 295, Pana	5.45
Three Links Lodge No. 812	5.00
Avondale Rebekah Lodge No. 271	5.00
Oak Park Rebekah Lodge No. 798	5.00
Edwardsville Rebekah Lodge No. 309	10.00
Collinsville Rebekah Lodge No. 154	2.00
Lincoln Lodge No. 204	10.00
Excelsior Lodge No. 22	5.00
Wm. Giffert	5.00
Silver Link Rebekah Lodge No. 404	2.50
Keystone Rebekah Lodge No. 383	5.00
Carnation Lodge No. 933	5.00
Busy B. Sewing Circle Rebekah Lodge No. 383	12.00
Fairmount Lodge No. 973	5.00
Fairmount Rebekah Lodge No. 278	5.00
Kenney Lodge No. 557	8.50
Jennie Lind Sewing Circle	5.00
Hanna City Rebekah Lodge No. 747	2.50
Rockford Mite Society, Anchor Rebekah Lodge No. 84	50.00
Vesta Sewing Circle, Galesburg	2.50
Peoria Rebekah Lodge No. 113	15.00
Fox River Rebekah Lodge No. 532, Carpentersville	5.00
Mrs. M. Beaumont, Chicago, Ill	5.00
Emil Peterson, A. Christiansen, H. Herman, H. Krueslin, W. Cannis, F. Perkins, J. P. Anderson, A. Spiers, J. Quackenbush, O. M. Pederson, G. Thiel, M. L. Cook, H. Clausen, A. Cook, G. Gradert, A. Huehl, A. Bensen, J. Bame, E. Simpson, E. Reid, W. Smail, W. Leggett, F. G. Schew, Eagle Lodge No. 402, A. M. McKenzie New Century Lodge No. 350; silver quarters for each child in the Home	46.75
Parnell Rebekah Lodge No. 779, DeWitt	8.00
Floral Lodge No. 647	5.00
Chicago Lodge No. 55	12.50
Ceres Rebekah Lodge No. 42	5.00
J. A. Weeks, Arenzville	5.00
Herrin Rebekah Lodge No. 289	10.00
Libuse Rebekah Juniors	10.00
Mistletoe Rebekah Lodge No. 465	5.00
Vlast Rebekah Lodge No. 165	10.00
Linden Park Rebekah Lodge No. 60	5.00
West Frankfort Benevolent Lodge No. 579	25.00

Swedish Olive Rebekah Lodge No. 543; each child, cash, 35 cents	64.75
Daughters of Egypt Rebekah Lodge No. 357; each child, 10 cents	15.90
Odin Lodge No. 866	5.00
Pocahontas Rebekah Lodge No. 59, Joliet	5.00
Mercy Rebekah Lodge No. 72, Danville	5.00
Azur Rebekah Lodge No. 23	8.00
Urbana P. N. G.'s	2.00
Breese Rebekah Lodge No. 598	8.75
Sandoval Rebekah Lodge No. 52	5.00
Alton Rebekah Lodge No. 475	3.00
Belknap Rebekah Lodge No. 230	7.00
J. H. Montague Rebekah Lodge No. 202	5.00
West Salem Rebekah Lodge No. 668, $5.00, and West Salem Lodge No. 137, $5.00	10.00
Rudolph J. Zayjeck	5.00
Mrs. C. Hoefer	5.00
John Kubarsch	10.00
Crystal Lake Rebekah Lodge No. 616	5.00
Madie Rebekah Lodge No. 518, Girard	5.00
Orphan Home Rebekah Lodge No. 9, Lincoln	10.00
Odin Rebekah Lodge No. 546	5.00
Brilliant Star Rebekah Lodge No. 310	5.00
Lena Laman Rebekah Lodge No. 260	10.00
Rogers Park Rebekah Lodge No. 109	2.00
Kirkwood Rebekah Lodge No. 429	5.00
Pocahontas Rebekah Lodge No. 59, P. N. G.'s Club	5.00
Charity Home Rebekah Lodge No. 112	50.00
Total	$970.17

Disbursements.

Silver quarters and dimes given to children at Christmas dinner by Lodges and individuals	$129.50
Sleds, skates, dolls, toys, books, candy, nuts, fruit, caps, sweaters, ribbon, stationery, etc	658.67
Robinson's Show	46.07
Cash balance on hand	135.93
Total	$970.17

Christmas Donations—Personal.

Swedish Clive Lodge No. 583, Lind Boys	$ 30.00
Carterville Lodge No. 703, Jessie and Jean Rye	10.00
Past Noble Grands Asso., Dist. 9, Jesse L. and Lucile	5.00
Mrs. Carrie Brown for Warren	1.25
Herrin Lodge No. 430, for Herrin Lodge children	10.00
Oak Lodge No. 341, for Jessie and Mabel Antle	10.00
O. C. Pottorff, Velma and Wanda Pottorff	4.00
De Soto Lodge No. 264, Sigers girls	7.50
Eldorado Lodge No. 375, Hammel Girls and McKinney children	50.00
Lily Rebekah Lodge No. 89, for Raymond Auler	3.00
Metropolitan Lodge No. 108, Centralia, Loyd children	15.00
Fairmount Lodge No. 973, Reda and Nellie Lamb	5.00
Fairmount Rebekah Lodge No. 278, Reda and Nellie	5.00
Celestial Lodge No. 186, Decatur, for Gunter children	6.00
Richview Lodge No. 952, Casner girls	4.50
Olive Lodge No. 98, Clinton, Dash children	10.00
Nonpareil Lodge No. 331, Geo. Baumont	5.00
Rosedale Rebekah Lodge No. 877, Kinmundy	5.00
Paul Revere Lodge No. 371, K. of P., Frederickson boys	10.00
Orphans' Home Rebekah Lodge No. 9, for Donald and Troy	5.00
Chas. S. Cox, St. Louis, Loyds	10.00
Decatur Lodge No. 65, Laura Trimmer	10.00
Decatur Lodge No. 65, Curtis Ehrhardt	10.00
Olive Leaf Lodge No. 738, Paul Tumbelson	5.00
James T. Lawson, for Voyles	5.00
Integrity Rebekah Lodge No. 562, Clarence Meyer	15.00
La Place Lodge No. 787, Fulk children	10.00
Ashland Rebekah Lodge No. 382, Jesse and Mabel Antle	18.25
Aledo Lodge No. 236, Alta May	10.00
P.N.G.'s Club, Peru, for Raymond Auler	3.00
Shelby Lodge No. 274, Moweaqua, for Collier Children	6.00
Leona Rebekah Lodge No. 111, Moweaqua, for Collier children	5.00
Armstrong Lodge No. 853, Eugene Hobbs	5.00
Advance Rebekah Lodge, No. 405, Frederickson boys	2.00
Ashkum Lodge No. 580, Kraays	10.00
Findlay Lodge No. 671, for Lelia and Lucile White	10.00
Golden Harmony Lodge No. 917, for Edith and Abe Adler	30.00
Total	$365.50

All was paid out for the children as directed by donors.

Donations—Special.

The following Lodges furnished graduating outfits for graduates of the class of 1920:

Golden Harmony Lodge No. 917, graduating outfit for Edith Adler.

Past Noble Grands' Club, Centralia—Graduating outfit, Alice Hindman.

Vesta Sewing Circle, Vesta Lodge No. 29—Graduating outfit, Pauline Herrin.

Sumner Lodge No. 249—Graduating outfit for Earl McGuire.

Eldorado Lodge No. 375—Graduating outfit for Anne Hammel.

Two Pianos.

Last summer, Mrs. Thomas Crawford Harris, of East St. Louis, visited our Home, where she was a resident for several years, and, noticing a worn-out piano in the cottage where she grew, made the remark that we needed a new one and she believed she knew some good people in her city that would willingly give us a new one. When she went she visited the lodges, and when she had finished her good work she had the money donated, with which was purchased a most beautiful piano, and it is as good as it looks. The donors are: Golden Rule No. 374, Helvetia No. 480, Pride of the Valley No. 435, St. Clair R. L. No. 742, Ruth R. L. No. 10, Leah R. L. No. 232, Harmony Encampment No. 102, Canton Queen City No. 58 and Victory Fortress No. 13.

About a week after the above piano came, another was ushered into the Home through the goodness of heart by Past Grand Master H. M. Blood and his good wife.

We had not anticipated such a surprise, as we did not know last spring where we would go to get two pianos. Ours were worn out. But some how, some way, the Lord always provides. Thank all of you for your kindness.

Donations.

Porter L. Thompson, Kewanee, Ill.—Box of books.

Rebekah Dist. Assembly No. 1—Nine coats for girls.

Busy Bee Sewing Circle No. 383, Keystone Rebekah Lodge No. 383—One child's quilt.

Busy Bee Sewing Circle, Galva Rebekah Lodge—Ten gingham dresses.

H. H. Sewing Society, Yates City, Ill.—Two comforts.

J. G. Ries, Home Lodge No. 416 and R. Porter, Englewood Lodge

No. 858—One barrel of sweet cider.

Allen Rebekah Lodge No. 550, Minonk—One comfort.

Wm. Devanny—Twenty-two decorated cakes for Thanksgiving.

Good Will Rebekah Lodge, Olney, Ill.—Twenty-five Rebekah robes.

Xenia Rebekah Lodge—One comfort.

Elinor Rebekah Lodge No. 335—Two comforts.

Golden Rule Lodge No. 374, East St. Louis—Three wool sweaters for the Newton girls.

Powhan Lodge No. 29, Joliet, for Frederickson boys—Two sweaters, 2 caps, 2 pr. gloves, 2 books, 2 ties and candy.

Harriet Scoville Rebekah Lodge, Aid Society, Kankakee—Three boys waists, 9 dresses.

Rome Lodge No. 394, Dix, Ill.—One sweater and cap for Opal Dobbs.

Gibson City Lodge—One sweater and cap each for Kenneth and Marjorie Ray.

Oregon Lodge—One sweater and cap for Orville Linney.

Urania Lodge No. 243—One sweater and box candy, Elizabeth White.

Hawks Inc.—Thirty pounds chocolates.

Massac Lodge No. 442—Manicuring set; silver pencil, 3 hdkfs., for Bertha Call; a doll and 3 hdkfs. for Nadine Williams; a doll and 3 hdkfs. for Gladys Williams; ball, tie, knife and 3 hdkfs. for Robt. Williams.

Varnell Rebekah Lodge No. 296—One stocking doll, 1 fur, 9 hdkfs., 1 apron, 1 girl's waist, 1 pr. beads, 1 ribbon, 8 prs. hose, 1 pr. slippers, 1 pr. shoes, 2 pr. panties, 2 underskirts, 1 union suit.

Rockford Mite Siciety No. 31—Seven boys' waists, 8 flannelette gowns, 3 petticoats, electric light fixtures for children's dining room and chapel.

Carbondale Rebekah Lodge No. 220—Sixty-five yards gingham and cheviot, 10 prs. hose, 1 wool cap, 1 cocoanut, 2 boys' waists, 1 box dominoes, 9 yards outing flannel.

Fae Rebekah Lodge No. 295—One cake.

Centralia Rebekah Lodge No. 296, 150 Xmas packages beautifully wrapped for children, 6 suits of underwear.

Temple Rebekah Lodge No. 789—Three pr. gloves, 10 pr. hose, 10 books, 3 sets doll furniture, 6 toys, 3 games.

Avon Rebekah Lodge No. 100—Two comforts.

Okaw Valley Rebekah Lodge No. 158—Sixteen prs. hose,6 ties, 8 silk ties, 8 ribbons, 1 cap, 14 hdkfs., 14 yards gingham, 1 box cookies, 1 package baby clothes.

Mystic Star Rebekah Lodge No. 291—Four wool caps, 4 ribbons, 6 hose, 12 writing tablets, 1 doz. pencils, 1 doz. side garters, 8 pr. wool gloves, 20 hdkfs.

Advance Sewing Club of Joliet, for Harford children—One coat, 3 sweaters, 1 pr. gloves, 3 shirts, 3 pr. stockings, 2 union suits, 2 caps.

LeRoy Lodge No. 149, for Turner children—Twelve yards gingham, 2 spools thread, 2 doz. pearl buttons, 2 pr. silk hose.

Sangamon Lodge No. 6—Alice Gibberson, manicure set; Dorothy Pierce, umbrella; Clara Pierce, sweater; Clifford Gibberson, sweater.

Juniors of Komensky Rebekah Lodge No. 807—Two boxes of assorted nuts.

Johnson City Lodge, for Gosnell boys—Two sweaters, 4 union suits, 2 prs. overalls, nuts and candy.

Bradley Lodge No. 862, and Irene Rebekah Lodge No. 171, for Peddicord boys—Two sweaters, 2 stocking caps, 2 prs. gloves, 4 prs. stocking, 1 base ball, 1 set dominoes.

Illini Lodge No. 4, for Warren Brown—One wool sweater, 1 box toys.

Maple Leaf Rebekah Lodge No. 369—Twenty-five bounds candy.

Berwyn Lodge for girls in Berwyn Dormitory—One set doll furniture, Signa Singdahlsen; 3 teddy bears for Jean, Jessie and Hazel; 4 sets of cap and scarf for Evelyn, Pauline, Lenora and Hazel; 1 manicuring set for Signa, and 1 manicuring set for Ruth.

Vandalia Lodge No. 122—Two boxes of candy each for Harry, Imogene and Harry Laswell; 1 silk hdkf., pr. cuff buttons, stick pin, and tie for Henry Karr; doll and pr. gaiters and hdkfs. for Imogene Laswell; gaiters, hdkf., tie, gun, for Harry Laswell.

A. A. Appel, Cobden, Ill.—One bbl. apples.

J. W. Birney, Grand Master—One box oranges.

Maquon Lodge No. 256, for Adkinson children—One pr. hose, cap, sweater, sled, nuts, candy, popcorn.

Hoopeston Lodge No. 498, Rebekahs and Encampment, for Dorothy Murray—One wool dress pattern, 2 gingham dress patterns and all trimmings, 1 shirt waist, 1 pr. shoes, 2 pr. hose, 1 pr. rubbers, 4 balls crochet cotton and hook, box stationery and 50 stamps.

Girard Lodge and Owls, for Smith children—Knife, two dolls, candy, nuts, oranges, dates, etc.

Orient Rebekah Lodge No. 496—One large fruit cake, Anna Shrout.

Bentley Lodge No. 412—Four boxes candy for Harford children.

A Swenson, Bement, Ill.—Thirty-five sheets music.

Oak Park Rebekah Lodge No. 798—Forty-three presents beautifully wrapped for children.

Wicker Park Lodge No. 281—Fifty pounds chocolates and mixed candy.

Charity Home Rebekah Lodge No. 112—Two wool caps, 1 pr. rompers, 26 hdkfs., 5 ties, 9 ribbons, 1 apron, 10 pr. hose, 2 bottles perfumery, 3 small boxes candy, 2 pr. mittens, 1 box stationery, 2 sacks

candy, 5 lbs. peanut candy, 2 sewing cards, 2 books, 1 small bucket and shovel.

Florence Rebekah Lodge No. 1—One large doll.

F. L. T. of Pocohontas Rebekah Lodge No. 59, Joliet—Three balls, 1 flying machine, hook and ladder, 3 drawing books, 2 games.

B. Kovarick, Chicago—Twenty pounds candy.

Justine Rebekah Lodge No. 784, Crystal Lake—One rag rug.

Clara Rebekah Lodge No. 299—One box candy, 2 printing sets, 5 puzzle boxes, 2 boxes dishes, 12 doll sets, 11 dolls, 9 animal stensils, 16 books, 2 fire departments, 13 games, 12 hdkfs., 2 art toys, 2 balls, ½ bolt outing flannel.

Stonington Rebekah Lodge No. 608—Two cakes.

Ridgway Lodge No. 843—Fifty pounds nuts.

Rochelle Rebekah Lodge No. 471—Five large boxes home made cookies.

Bundle of Classmates, 3 books, subscription for Class Mates for one year. Mary Wentzell, Golconda.

Tower Hill Rebekah Lodge No. 356—One angel food cake.

Purity Rebekah Lodge No. 81—One comfort.

Gilman Lodge No. 648—Fifty pounds nuts.

Farina R. Lodge—One box jelly.

Crookfield Lodge No. 693—For Rye girls.

Miller & Hart—Five lbs. sausage.

Adam Denger—Two large beef roasts.

Alton R. Sewing Circle—One quilt.

Maple Grove Lodge No. 283—One cake.

Leaf R. Lodge No. 825—Twelve lbs. candy and nuts.

Carmi R. Lodge No. 357—Twenty-nine glasses jelly.

Sunshine Circle of Perseverance R. Lodge No. 95—Four dresses, 5 ribbons, 1 scarf, 2 hdkfs., 1 pr. panties, 1 boy's waist, 1 small sweater, 1 box trinkets.

Drexel Circle of Drexel Lodge—Seven pr. mittens, 8 ribbons, 24 hdkfs., 1 box books, 6 books, 7 picture books, 1 doz. hose supporters.

Mariam Club of Lilla R. Lodge No. 63—One Teddy bear, 2 boxes blocks, 1 teeter totter, 1 tool chest, 3 games, 1 checkers, 1 wool muffler, 2 ribbons, 2 horns, 2 juvenile dressy dolls, 2 ties, 1 box bean bags.

Nokomis R. Lodge No. 226—One cake.

Advance Sewing Club of Advance R. Lodge No. 405—Fifteen lbs. candy and nuts.

P. H. Pfeifer—One bbl. Jonathan apples.

McGee R. Lodge No. 628—One cake.

Orphans' Home R. Lodge No. 9—Forty-six packages beautifully wrapped for boys and girls; also a package for Lucile White and Jesse Lipsey, sent to Springfield; 1 dress made.

Colfax R. Lodge No. 88—Sixty-six hdkfs., 40 whistles.

Raymond R. Lodge No. 680—One lb. Sunshine cookies.

Carmi—Three pr. leggins.

Greenfield R. Lodge No. 195—One quilt top.

Breeze R. Lodge No. 598—One velvet baby bonnet, 1 pr. knitted bed slippers.

Rock River R. Lodge No. 635—Twenty yds. Indian Head.

Waggoner R. Lodge No. 818, Mrs. Andrew Street—One cake.

Owaneco R. Lodge No. 790—One cake.

Maroa Lodge No. 314 for Legge children—Two pr. white hose and 2 ribbons, 1 sweater, cap, bedroom slippers.

Fairview R. Lodge No. 120 and Fairview R. Lodge No. 243—Nine boxes candy, 8 pr. gloves, 8 hdkfs. for boys in Fairview dormitory.

Fred Danner—One box oranges.

Wm. Devanny—Twenty-two beautiful decorated cakes.

Landauer's—Fifty pounds nuts.

Summer Lodge No. 249—For Hazel McGuire, 1 book; Earl McGuire, 1 book.

Helping Hand R. Lodge No. 490—Fourteen hdkfs., 4 hair bows, 7 ribbons, 5 ties, 8 picture books, 3 string beads, 1 book.

Rose R. Lodge No. 662—One cake.

C. L. Oglesby—For Laswell, box.

Chicago Lodge No. 55—Forty-two boxes of candy.

No address—One bbl. fruit, containing 25 qts.

Past Noble Grands' Club of Starlight R. Lodge, Decatur—One box apples.

LaClyde Lodge No. 270—For Lake Stewart, box candy, beads, hdkfs. and Xmas card.

Brookfield Lodge No. 693—Forty-two hair ribbons, 11 ribbon clasps, 1 toy wash board, 1 sand bucket and shovel, 1 doll bed and bedding, 1 small white dresser, 1 cap, 3 dolls and doll clothes, 9 hdkfs., 1 dresser and chair for doll, 1 string beads, 1 necktie, 1 coin bag with 5 pennies, 1 work bag, 2 books, 9 boxes of candy.

Albert Grubbe and mother of Castner children—For Castner children, 1 doll cradle, 1 set dishes, 1 box stationery, candy, nuts and fruit, 2 hair ribbons, 2 caps, 2 pr. bedroom slippers, 1 box hdkfs., 1 box with 8 toys, 1 tub and washboard, 4 pr. hose, doll clothes, toy train, 1 aeroplane, 1 toy horse, tool chest.

Almetta R. Lodge No. 156—Two cakes.

Eden R. Lodge—One cake.

Mrs. C. Meyers, Chicago—Four suits underwear and 1 undershirt.

Mrs. Bertha Christman and Olga Christman—One girl's coat.

Libertyville Lodge No. 588—One dress, 3 underskirts, 1 doz. pr. hose, 1 pr, gloves, 1 doz. hdkfs., 1 game, 1 paper doll.

Jane E. Cole R. Lodge No. 294—One hat, 2 caps, 3 flannel petticoats, 4 hdkfs., 1 dress, 4 aprons, 1 scarf, 9 pr. hose, 2 games, 1 pr. mittens, 1 boy's waist, 4 picture books.

Ivan Quick—Year's subscription to American Geographic Magazine for West Cottage boys.

Gridley R. Lodge No. 697—One box fruit and vegetables, 1 boy's overcoat, 1 pr. shoes.

Mahogany Fernery—With flowers in memory of Sister Regina Kahn, of New Star R. Lodge No. 744, Chicago.

Berwyn R. Lodge No. 758—Six gingham dresses.

Mrs. F. W. Kunz, Duquoin, Ill.—One box second-hand clothing.

Washington Heights, Ill.—Fifty-five pr. mittens, 28 pr. hose.

Advance Sewing Circle of Joliet—For Harford children: One wool dress, 4 pr. bloomers, 4 underwaists, 6 aprons, 2 night gowns, 1 skirt and 1 boy's blouse, 2 ties.

Daughters of Rebekah Sewing Circle of Thompson R. Lodge No. 690, Wood River—Fourteen gingham dresses, 3 comforts.

M. P. Berry—Set of reference books, Wonder World.

Social R. Lodge No. 257—One comfort.

Libertyville R. Lodge No. 588—Roll paper dolls.

Ruby R. Lodge—Fifteen qts. fruit, 5 hdkfs., 2 dresses, 4 pr. beads, 1 ribbon, 7 pr. hose, 1 pr. rubbers, 2 pr. shoes, 5 books.

Mascoutah R. Lodge No. 490—One coat, 1 overcoat, 1 hat, 1 boy's suit, 12 cotton summer suits, 2 collars, 1 blouse, 1 pr. overalls, 2 pr. hose, 1 pr. shoes.

Kedar R. Lodge No. 153—Two quilts, 1 comfort.

W. K. Davis—Ten books.

Capital City Lodge No. 166—One crate oranges.

Maple Grove R. Lodge No. 283—Check for $2.00 for Magazine fund.

Murrayville R. Lodge No. 76—Check for $2.50 for Magazine fund.

O'Fallon R. Lodge No. 806—Five dollars for hats for the girls.

Rebekah Aid Society of Elgin—One comfort.

Lebanon R. Lodge No. 145—Check for $5.00 for older girls' hats.

Rockford R. Lodge No. 31—Two girls' aprons, 5 girls' bloomer suits, 7 boys' blouses, 6 girls' night gowns.

Rockford R. Lodge No. 31—Special donation for two girls of the Home: Four gingham dresses, 1 white dress, 2 combination suits, 2 princess slips, 4 pr. hose.

Mrs. Blanche Jones, East St. Louis—Five dollars for hats.

Mrs. Treibogel, Mascoutah—Two child's summer suits, 2 caps, 2 pr. hose, 2 waists, 2 winter coats, 2 vests, 1 pr. overalls.

Home Sewing Circle of Columbia R. Lodge No. 39, Washington, Ill.—Six tops, 2 large balls, 10 hdkfs., 3 games, 14 dressed dolls, 1 large box candy, 1 box doll clothes, 32 books, 2 boxes dominoes, 2 builders, 2 transfer pictures.

Sewing Circle of Jessie R. Lodge No. 528—One comfort.

Hume R. Lodge No. 277, Hume, Ill.—One comfort.

Pride of St. Clair R. Lodge, Lebanon—Three pr. hose, 3 pr. mittens, 2 ribbons, 16 hdkfs., 1 box cookies.

Lily Sewing Circle No. 309—Six boys' caps, 8 pr. hose, 12 hdkfs., 4 books.

Surprise R. Lodge No. 421, Sheffield—Two union suits, 2 flannel pajamas, 2 flannelette gowns, 5 underskirts, 2 underwaits, 3 yards gingham, 3 pr. hose, 1 pr. flannelette panties.

North Star R. Lodge No. 492—Five flannelette gowns, 5 corset covers, 3 lbs. candy, 1 pr. mittens, 1 morning cap, 5 flannel petticoats, 3 cards buttons.

Mary B. Stevens R. Lodge No. 495—Seven yards cheviot, 27½ yds. gingham, 4 string ties, 8 yds. middy twill, 1 ribbon, 12 ties, 6 caps, 12 hdkfs., 26 girls' hdkfs., 2 pr. beads, 1 purse, 1 box thread, 5 doz. buttons, 1 sweater, 1 girl's cap, 2 suits underwear, 10 lbs. candy, 3 dolls, 4 games, 2 pr. hose.

Divernon Lodge No. 200—Three caps for Littlejohn children.

Triple Link Sewing Circle, Springfield—Twelve pr. hose, 6 hdkfs.

Mrs. Vern Huston—For Miss Vance's girls: Thirty-one toliet bags.

Capitol City Lodge No. 166—Two pr. roller skates for Louise and Wm. Brown.

Lilla R. Lodge No. 63, Springfield—1 pr. boy's bloomers, 2 large paper dolls, 18 hdkfs., 16 yds. gingham, 3 boys' hats, 2 toys, 1 box buttons, 2 aprons, 1 cap, 1 handbag, 2 games, 2 books, lingerie clasps, 2 needle cases, 1 pt. jelly.

Arenzville Odd Fellows and Rebekahs—For Mackey children: Two hair bows with clasps, tie and book.

Sterling, Ill.—One hundred eighty-seven sacks of candy in fancy bags.

Marion R. Lodge No. 93—Thirty-five hdkfs., 1 toy train, 20 hair ribbons, 7 tooth brushes, 4 tooth paste, 9 hose, 7 neckties, 2 hair clasps, 1 pr. gloves, 1 doll, 3 wool caps, 1 box talcum, 4 comforts.

Odell R. Lodge No. 464—Nine qts. fruit, 3 pts. fruit.

Chromo Lodge No. 512, Tower Hill—Two sweaters, 2 caps for Glick boys.

Mrs. W. E. Cameron, Chicago—Ninety-eight beautiful shades for Rebekah Social Circle, 11 dresses, 5 aprons.

Advance Sewing Circle, Joliet—For Harford children: Eight suits underwear, 2 boys' waists, 8 pr. stockings, 4 night gowns, 3 dresses, 2 pr. overalls.

W. K. Davis, 61 W. Superior street—One small Webster's Dictionary, 2 reference books.

Mrs. J. A. Craig, East St. Louis—Six bath towels.

Philathia R. Lodge No. 810, Marissa—Bath towels, wash cloths, 1 dresser scarf, 2 pr. hose, 2 pr. pillow cases, 1 sheet, 2 dresses, 1 child's hood.

Victory Lodge No. 482, Ruth Sewing Circle, Gillespie—Twenty-four bath towels.

Past Noble Grands' Club, Ruth R. Lodge No. 10, East St. Louis—Ten dresses, 13 bloomers, 1 doz. bath towels, 1 doz. wash cloths.

Ruth Rebekah Sewing Circle, Gillespie—Seven aprons, 6 boys' waists, 1 pr. cotton blankets.

Three Links Lodge sent $35.00 for winter outfits for Reuben and Albert Johnson.

Queen R. Lodge No. 370—Check for $10.00, which we used for hats for girls.

G. Carducci Lodge—Collection of $32.40 given to Rocco and Dan LaValle, also box (3 lbs.) chocolates.

Articles Received for Rooms Furnished by Lodges.

Rodgers Park R. Lodge No. 109—Five rag rugs.

Spoon River R. Lodge No. 776—For Fulton County room: Six sheets.

Mary B. Stevens R. Lodge No. 495—Twenty yds. curtain net, 1 small rug.

Prosperity Lodge No. 782—Pair blankets, 1 pr. sheets and pillow cases.

Harmonize Lodge No. 2, Blue Island, Ill.—Check for $17.00 for redecorating room, 3 new window shades.

Mt. Pulaski Lodge No. 313—One scarf for shelf, 2 rugs, 8 sheets, 8 pillow cases, 3 pr. curtains, 5 dresser scarfs.

John Corson Smith Lodge No. 990—Check for $15.00 for curtain net for the room.

Harvey Lodge No. 80, W. H. Day R. Lodge No. 328, Harvey Encampment—Check for $10.00, used together with check for $25.00 received in 1918 for purchase of sewing machine, also scissors.

Vesper R. Lodge—Twelve sheets, 12 pillow cases, 1 bolt marquisette curtain material.

Weldon Springs R. Lodge—Seventeen yds. curtain material, 2 pr. pillow cases, 4 sheets, 2 dresser scarfs, 4 wash cloths.

Myrtle R. Lodge No. 256—One dresser scarf, 16 curtain material, 4 edging, 1 table runner.

Alberta R. Lodge No. 237—For Fulton County room: One comfort.

Bethel R. Lodge No. 253—Check for $20 for scissors, 2 sewing chairs, etc.

Cambridge R. Lodge No. 517—Four sheets, 4 pillow cases, 1 table runner, 6 hand towels, 3 bath towels, 1 dresser scarf, 32 yds. curtain marquisette.

Rising Sun Lodge No. 531, West End Encampment No. 214, Berwyn Lodge No. 455, Brookfield Lodge No. 693, Loyal Lodge No. 800, Suburban Lodge No. 110—Eighteen sheets and 18 pillow cases and 9 bed spreads.

Flora R. Lodge No. 152—Eight wool blankets, 9 yds. ticking for pillows.

Memento Branch R. Lodge No. 155—For Fulton County room: Thirty yds. curtain marquisette, 3 small rugs.

Canton R. Lodge No. 245—Twelve sheets, 12 pillow cases.

Union Lodge No. 9—For dor. 1 and 2: Six brooms.

Salem Lodge No. 123—One small rug, 1 runner, 3 bed spreads, 21 yds. curtain material, 1 doz. pillow cases.

Danville Lodge No. 69—Forty yds. curtain marquisette.

Dunlap R. Lodge No. 179—Thirteen and one-half yds. curtain material, 1½ yds. cretonne, 1 bath towel, 2 face towels, 1 spread, sheets, pillow cases.

June R. Lodge No. 359—Scissors, lineoleum for floor covering, 3 window shades, varnish for covering linoleum.

Galva R. Lodge No. 430—Two dresser scarfs.

I Will R. Lodge No. 733—One large window shade, 4 small window shades, 9 bed spreads.

District No. 26—For their room: One doz. towels, 1 doz. wash cloths, given by Temple Social Circle.

Golden Link R. Lodge No. 3—Six wash cloths, 6 bath towels. 12 pillow cases, 3 window shades.

Cook County Rebekah Lodge and Cook County Subordinate Lodge —Twelve sheets, 12 pillow cases, 4 spreads, 6 towels, 6 wash cloths.

District No. 26 room, from Alton R. Lodge No. 475—For their room: One comfort, 1 scarf.

Mason City Lodge No. 337—Sixteen pillow cases, 8 sheets, 8 pillow ticks.

Forrest Lodge No. 255—Twelve pillow cases, 12 sheets, 1 runner, 6 spreads, 26½ yds. marquisette for curtains, 2 scarfs, 1 mattress, 1 pr. springs.

John Corson Smith Lodge No. 990—One large rug, 9x12.

District No. 26—Six bath towels.

District No. 26, sent by Ruth Lodge No. 10—Two dresser scarfs, made by Mrs. Woodsides.

Triple Link R. Lodge No. 577—One large rug for reading room.

Venice R. Lodge No. 570—One quilt for District No. 26 room.

Iantha Lodge No. 413 and Mt. Pleasant Lodge No. 126—One large rug, 2 small rugs.

Home Sewing Circle of Friendship R. Lodge No. 22; President, Josie Fielman; Vice President, Pearl Beezan—Ten pr. blankets for Warren County room.

Magazines.

Magazines continue to come from different Lodges, but not as many as were received last year.

Below Will Be Found a List of Rooms Furnished by Lodges.

Lincoln Lodge No. 204.

Galva Lodge No. 408, Galva Encampment No. 174, Wide Awake Rebekah Lodge No. 430.

Mt. Pulaski Lodge No. 454, Central Rebekah Lodge No. 313.

Vesper Rebekah Lodge No. 172, Mt. Pleasant Lodge No. 126.

Iantha Rebekah Lodge No. 413.

John Corson Smith Lodge No. 990.

Cook County Association.

Myrtle Rebekah Lodge No. 256.

Mary B. Stephens Rebekah Lodge No. 495.

Denmark Lodge No. 627 and Denmark Rebekah Lodge No. 908.

South Park Lodge No. 488.

Tirzah Rebekah Lodge No. 488.

Fern Rebekah Lodge No. 179 and Sylvan Lodge No. 154.

Lilla Lodge No. 63.

Fulton County Lodges.

Cambridge Rebekah Lodge No. 517.

Braceville Lodge No. 679.

Forest Lodge No. 255.

Palacky Lodge No. 630.

Duane Lodge No. 11.

Warren County Lodges.

Clio Rebekah Lodge No. 143.

Eagle Encampment No. 139.

Salem Lodge No. 123.

Maroa Lodge No. 314.

Prosperity Lodge No. 782.

Danville Lodge No. 69, Mercy Rebekah Lodge No. 72, Feurbach Lodge No. 499, Marsh Encampment No. 46.

Bethel Rebekah Lodge No. 253.

Hancock County Lodges.

Golden Link Rebekah Lodge No. 3.

Sangamon Lodge No. 6, Springfield Lodge No. 465, Prairie State Encampment No. 16.

Rogers Park Lodge No. 562.

Mercer County Rebekah Lodges.

Alta Rebekah Lodge No. 393.

Eureka Rebekah Lodge No. 58.

Mason City Lodge No. 337.

Lucille Rebekah Lodge No. 67.
Parthenia Rebekah Lodge No. 229, Safford Lodge No. 67.
Cook County Rebekah Lodge No. 90, Cook County Lodge No. 240.
Champaign County Lodges.
Bureau County Lodges.
Cook County Lodge No. 240.
Woodlawn Park Lodge No. 825.
John Ericsson Lodge No. 361.
Lakeside Lodge No. 450.
Harvey Lodge No. 80, W. H. Day Rebekah Lodge No. 328, Harvey Encampment No. 203.
James E. Cole Rebekah Lodge No. 294.
Triple Link Rebekah Lodge No. 577.
I Will Lodge No. 733.
Columbia Lodge No. 21, Fort Clark Lodge No. 109.
Berwin Lodge No. 455, Brookfield Lodge No. 693, Royal Lodge No. 800, Suburban Lodge No. 110, Rising Sun Lodge No. 531, West End Encampment No. 214.
Carnation Lodge No. 933, American Rebekah Lodge No. 188.
Adams Rebekah Lodge No. 375.
Elva Rebekah Lodge No. 658.
Queen City Lodge No. 179.
Milmine Lodge No. 276.
Galatia Lodge No. 433.
Caritas Rebekah Lodge No. 625.
Lizzie L. Morrison Rebekah Lodge No. 647.
Weldon Springs Rebekah Lodge No. 26.
Ucal Lodge No. 608, Rock Island Lodge No. 18.
Twenty-eighth District Assembly.
Johanna Rebekah Lodge No. 233.
Woodlawn Park Lodge No. 825.
State Assembly.
Rebekah Lodges, District 26.
Flora Rebekah Lodge No. 152.

Inventory.

Land	$ 54,600.00
Buildings	151,251.00
Furniture, books, bedding, table linen, pictures, dishes, kitchen utensils, etc.	16,865.16
Manual training equipment	400.00
Domestic science equipment	325.50
Vehicles, implements, etc.	2,361.25
Central heating plant, including tanks	6,228.50

Stock and poultry	6,228.25
Groceries and supplies on hand	2,291.84
Total	$240,551.50

Stock.

Horses:		
Eight horses	$ 800.00	
		$ 800.00
Cattle:		
Seven full-blooded cows	$ 2,100.00	
One full-blooded bull	150.00	
Twenty grade cows	1,825.00	
Four full-blooded calves	300.00	
Two full-blooded calves	100.00	
One grade calf	50.00	
		$ 4,525.00
Hogs:		
Five sows	$ 200.00	
Twenty-four shoats	350.00	
Eight shoats	72.00	
		$ 622.00
Total		$ 5,947.00

Poultry.

375 chickens	$ 281.25	281.25
Total		$ 6,228.25

Vehicles, Tools and Implements.

One truck	$ 1,800.00
One set single harness	5.00
One bob-sled	5.00
One carriage	5.00
One horse mower	10.00
Four lawn mowers	10.00
Three cultivators	30.00
Six sectional harrows	30.00
One gang plow	50.00
One seeder	1.75
Manure spreader	50.00
Potato planter	2.50
One roller	2.00

Two iron wheel wagons	15.00
Two farm wagons	70.00
One spring wagon	20.00
Three hay racks	10.00
One corrugated roller	15.00
One disc harrow	35.00
One disc harrow	10.00
Spades, picks, carpenter tools, rakes, etc	10.00
One hay rake	35.00
One mower	65.00
One corn planter	75.00
Total	$ 2,361.25

Garden Report.

Fifty bushels lettuce	$ 50.00
Thirty bushels radishes	60.00
Forty-two bushels cucumbers	63.00
Ninety-five bushels onions	142.50
Ten bushels rhubarb	10.00
Forty bushels potatoes	100.00
Twenty-five bushels peas	50.00
Forty-three bushels beans	86.00
Two hundred fifty-three bushels tomatoes	253.00
One thousand one hundred ten dozens sweet corn	277.50
Eight hundred twenty-seven head cabbage	82.70
Fifteen bushels asparagus	30.00
Two hundred and twelve quarts strawberries	74.20
One bushel seed corn	5.00
Twenty bushels popcorn	50.00
Total	$ 1,333.90

Orchard and Vineyard.

Twenty-five bushels peaches	$ 75.00
Seven bushels cherries	21.00
Ninety bushels grapes	180.00
Total	$ 276.00

Field Report.

Twenty-five tons of Sudan grass	$ 500.00
Ten acres of oats (estimated)	500.00

Three hundred tons ensilage	3,000.00
Two thousand two hundred seventy-five bushels corn (estimated), 75c bushel	1,706.25
Twenty acres pasture	80.00
Four tons millet	80.00
Total	$ 5,866.25

Milk Report.

	Gallons.	
October, 1919	1,197	
November, 1919	1,049	
December, 1919	1,134	
January, 1920	1,253	
February, 1920	1,336	
March, 1920	1,280	
April, 1920	1,240	
May, 1920	1,454	
June, 1920	1,406	
July, 1920	1,262	
August, 1920	1,417	
September, 1920	1,375	
Total	15,403	
At 35 cents gallon		$ 5,391.05

FINANCIAL STATEMENT.

The following, given in detail, are cash collections during the year:

Cash Receipts for the Month of October, 1919.

Collections for Children:		
Dennis Newton	$ 25.00	
C. R. Gunther	15.00	
Fred Payne	15.00	
Mrs. W. R. Brown	5.00	
Albertus Tice	5.00	
Chas. Mackey	35.00	
		$ 100.00
Sundries:		
Meals served	$ 5.00	
Refund for rice bought of government	7.79	
Refund phone	.35	
		13.14

Farm:		
Team horses sold to T. A. Donald	$ 275.00	
		275.00
Total		$ 388.14

Cash Receipts for the Month of November, 1919.

Collections for Children:		
C. R. Gunter	$ 15.00	
Henry Karr	15.00	
S. Singdahlsen	26.00	
Thos. McGill	40.00	
Mrs. Elva White	5.00	
Dennis Newton	25.00	
Chas. Croon	50.00	
Fred Payne	15.00	
Chas. Adams	20.00	
Mrs. Carrie Brown (Mrs. I. W.)	5.00	
Mrs. Elva White	5.00	
Albert Grubbe	20.00	
Albertus Tice	5.00	
E. K. Ehrhart	10.00	
Mrs. Elva White	5.00	
		$ 261.00
Sundries:		
Meals served	$ 6.30	
Phone refund	.35	
		6.65
Donations:		
Home box	$ 19.00	
		19.00
Total		$ 286.65

Cash Receipts for the Month of December, 1919.

Collections for Children:	
Chas. Mackey	$ 25.00
E. K. Ehrhart	10.00
S. Singdahlsen	26.00
Ira E. Loyd	50.00
Dennis Newton	25.00
C. R. Gunter	15.00

Mrs. Elva White	5.00		
Mrs. Carrie Brown	5.00		
O. C. Pottorff	21.25		
Albertus Tice	5.00		
Chas. Mackey	25.00		
Fred Payne	15.00		
Henry Karr	15.00		
		$	242.25
Sundries:			
Refund telephone	$ 0.45		
Refund telephone	1.70		
Refund attorney's fee	50.00		
Refund telephone call	.21		
Refund Laundry Co., soap chips	17.99		
			70.35
Donations:			
Marseilles Encampment No. 187	$ 5.00		
Rochester Lodge No. 268	5.00		
Palatine Lodge No. 708	5.00		
Electric R. Lodge No. 54	10.00		
Jonesboro R. Lodge No. 556	10.00		
Royalton R. Lodge No. 728	10.38		
Mrs. Voyles, St. Louis	3.00		
C. A. Allen, Sparta, Ill	7.50		
Diamond R. Lodge No. 304	5.00		
John C. Whittier R. Lodge No. 730	2.50		
Past Noble Grands' Club, E. St. Louis	5.00		
Auburn Lodge No. 543	2.50		
			70.88
Farm:			
1 calf, Henry Huff	$ 12.00		
1 calf, Wm. Coogan	50.00		
			62.00
Total		$	445.48

Cash Receipts for the Month of January, 1920.

Collections for Children:	
E. K. Ehrhart	$ 10.00
Chas. Croon	50.00
C. R. Gunter	15.00
Dennis Newton	25.00
S. Singdahlsen	26.00

Mrs. W. I. Brown		5.00	
Albertus Tice		5.00	
Fred Payne		15.00	
			$ 151.00
Sundries:			
Refund on straw	$	2.75	
			2.75
Donations:			
Montgomery Lodge No. 40	$	7.50	
Industrial Workers of Olive R. Lodge No. 57		5.00	
Peter Lind		5.00	
Old Glory R. Lodge No. 65		3.00	
Mrs. Wm. G. Miller (Mendota)		25.00	
			45.50
Farm:			
Sold 1 cow, 2 calves, Sam Keys	$	101.50	
Sold 1 calf		12.00	
			113.50
Total			$ 312.75

Cash Receipts for the Month of February, 1920.

Collections for Children:			
L. E. Dash	$	100.00	
E. K. Ehrhart		10.00	
C. R. Gunter		15.00	
Dennis Newton		25.00	
Henry Karr		15.00	
Albert Grubbe (Castner children)		36.00	
S. Singdahlsen		26.00	
Carrie Brown		5.00	
Fred Payne		15.00	
Albertus Tice		5.00	
Thos. McGill		50.00	
Commercial Trust & Savings Bank of Joliet (Frederickson boys)		300.00	
			$ 582.00
Sundries:			
Phone refund	$	1.40	
Phone refund		.30	
			1.70

Donations:			
W. E. Gurtner	$	5.08	
Rebekah Assembly, seamstress salary		97.50	
E. F. L. Rautenberg		15.00	
			117.58
Farm:			
1 calf sold to Floyd Henderson	$	12.00	
Junk sold from farm		10.50	
			22.50
Total			$ 723.78

Cash Receipts for the Month of March, 1920.

Collections for Children:			
Chas. Croon	$	50.00	
Henry Karr		15.00	
E. K. Ehrhart		10.00	
Ira E. Loyd		20.00	
Dennis Newton		25.00	
Chas. R. Gunter		15.00	
S. Singdahlsen		26.00	
Fred Payne		15.00	
Chas. Mackey		50.00	
Mrs. Carrie Brown		5.00	
Albert Grubbe (Castner children)		16.00	
Albertus Tice		5.00	
			$ 252.00
Sundries:			
Refund for telephone	$	0.45	
Refund for Salem Lodge for room furnishing		59.28	
			59.73
Total			$ 311.73

Cash Receipts for the Month of April, 1920.

Collections for Children:		
Henry Karr	$	15.00
C. R. Gunter		15.00
E. K. Ehrhart		10.00
Dennis Newton		25.00
Ira E. Loyd		40.00

Fred Payne	20.00	
Henry Karr	15.00	
J. E. Seepe	40.00	
S. Singdahlsen	26.00	
Mrs. W. I. Brown	5.00	
Chas. Adams	30.00	
Thos. McGill	20.00	
Chas. Mackey	50.00	
Albertus Tice	10.00	
		$ 321.00
Sundries:		
Telephone refund	$ 0.35	
Use of corn planter	2.00	
Int. on Endowment Fund	2,097.62	
		2,099.97
Donations:		
Bro. A. C. Clark, of Colfax Lodge No. 198	$ 8.00	
Bro. W. H. Ridgon, Lincoln Lodge No.204	17.00	
Bro. John A. Betcher, Oak Lodge No. 341	5.00	
		30.00
Farm:		
11 hogs sold, 2,440 lbs, at $14.75	$ 359.90	
		359.90
Total		$ 2,810.87

Cash Receipts for the Month of May, 1920.

Collections for Children:		
Ira E. Loyd	$ 40.00	
Henry Karr	15.00	
Chas. Green	50.00	
Dennis Newton	25.00	
Chas. R. Gunter	15.00	
L. E. Dash	25.00	
Fred W. Payne	20.00	
S. Singdahlsen	26.00	
Albert Grubbe	16.00	
Mrs. Elva White	5.00	
		$ 237.00
Sundries:		
Telephone refund	$ 0.25	
Express	.50	
		.75

Donations:			
Golden Link Lodge No. 517	$	11.57	
Ruth R. Lodge No. 10		5.00	
			16.57
Farm:			
3 calves sold Sam Keys	$	58.80	
			58.80
Total			$ 313.12

Cash Receipts for the Month of June, 1920.

Collections for Children:			
C. R. Gunter	$	15.00	
Dennis Newton		25.00	
L. E. Dash		100.00	
Ira E. Loyd		20.00	
Mary L. Hobbs		15.00	
Mrs. Elva White		5.00	
Albertus Tice		10.00	
Thos. McGill		20.00	
S. Singdahlsen		26.00	
J. E. Seepe		15.00	
Katie L. Hobbs		6.00	
Chas. Mackey		20.80	
Mrs. Carrie Brown		5.00	
			$ 282.80
Sundries:			
Refund for eggs	$	1.00	
Refund telephone		.25	
Meals served (Peter Lind)		2.00	
			3.25
Donations:			
J. T. Killam, of Chromo Lodge No. 512	$	11.50	
			11.50
Farm:			
1 calf sold	$	12.00	
			12.00
Total			$ 309.55

Cash Receipts for the Month of July, 1920.

Collections for Children:			
Dennis Newton	$ 25.00		
Chas. Croon	$ 50.00		
C. R. Gunter	15.00		
Mrs. Elva White	5.00		
Fred Payne	40.00		
Mrs. Carrie Brown	10.00		
Thos. McGill	20.00		
Geo. A. Wasson	35.20		
S. Singdahlsen	26.00		
		$	226.20
Sundries:			
Meals served (Mr. Lind)	$ 3.00		
Junk sold	2.32		
Meals served (Miss Gertz)	3.00		
Refund Loose-Wiles Biscuit Co.	14.71		
			23.03
Donations:			
P. N. G.'s Association, District No. 9	$ 5.00		
			5.00
Farm:			
1 calf sold (F. Johnson)	$ 12.00		
1 calf sold (F. Johnson)	12.00		
			24.00
Total		$	278.23

Cash Receipts for the Month of August, 1920.

Collections for Children:			
Albert Grubbe	$ 16.00		
Mrs. Carrie Brown	5.00		
D. Newton	25.00		
Ira Loyd	20.00		
C. R. Gunter	15.00		
Fred Payne	20.00		
O. C. Pottorff	21.25		
Thos. McGill	20.00		
Albertus Tice	10.00		
Mrs. Carrie Brown	5.00		
Chas. Croon	50.00		
		$	207.25

Sundries:			
Books and old papers sold	$	0.35	
Chickens sold		57.24	
Refund Standard Oil Co., return kegs		6.30	
			64.39
Donations:			
Wilton Lodge No. 340	$	10.00	
			10.00
Farm:			
2 calves and 1 cow sold Sam Keys	$	78.60	
			78.60
Total			$ 360.24

Cash Receipts for the Month of September, 1920.

Collections for Children:			
Fred Payne	$	20.00	
Mrs. Elva White		5.00	
Dennis Newton		25.00	
Ira E. Loyd		20.00	
Chas. Gunter		15.00	
Mary L. Hobbs		5.00	
Mrs. Elva White		5.00	
Albert Grubbe		16.00	
Thos. McGill		20.00	
Mrs. Elva White		10.00	
Mrs. Carrie Brown		5.00	
Mrs. Elva White		5.00	
			$ 151.00
Sundries:			
4 barrels sold	$	4.00	
Interest on Endowment Fund		376.79	
Junk sold		1.53	
			382.32
Donations:			
W. H. Rigdon	$	25.00	
			25.00
Farm:			
12 doz. sweet corn	$	1.20	
1 bu. grapes, 50 lbs at 4c		2.00	
			3.20
Total			$ 561.52

CONTINGENT EXPENSE ACCOUNT.

We herewith submit an itemized statement of the articles paid for by check, that makes up the contingent expenses, and for which vouchers are issued each month to the Superintendent. The total of these accounts each month will correspond with the vouchers issued for contingent expense.

Contingent Expenses for the Month of October, 1919.

Mrs. N. Huffman, butter	$ 26.00
Mrs. Walter Sarver, butter	81.95
Western Union, telegrams	.70
Geo. Bacon, saw dust	3.75
Ill. Central, freight	6.97
Mrs. Hoelscher, service	5.50
Dr. Robt. Gobel, dental service	1.50
Ill. Traction System, freight	5.24
Chicago & Alton, freight	2.06
Mary K. Cameron, services	1.50
Lincoln Telephone Co., tolls	3.35
Deverman & Meyer, repairs on typewriter	.50
S. S. Kresge Co., supplies	1.00
Lincoln Laundry Co., collars	.21
P. M. Biwer, for stamps	3.50
Mrs. Geo. Kreig, for service	7.50
American Express Co., expressage	11.78
Lincoln Chautauqua Assoc., tax on lot	3.00
R. L. Shilling, lard	1.50
Logan Co. Gas Co., gas	77.35
Total	$ 244.86

Contingent Expenses for the Month of November, 1919.

Mrs. Walter Sarver, butter	$94.05
Guy LaBaw, electrical work	1.62
S. S. Kresge Co., notions, dishes, etc	3.15
F. M. Biwer, stamps and stamped envelopes	20.00
Ill. Traction System, freight	1.04
Pluth Bros., cleaning and pressing	3.00
Ill. Central, freight	.52
Chicago & Alton, freight	3.10
Frank Pfau, drugs	1.80
J. Parker Smith, portrait of J. W. Birney, G. M	28.50
Eldridge Entertainment House, Xmas music	.70

Western Union Telegraph Co., telegrams	.78
Frank Teichman, potatoes	11.25
Hulda Peters, for advance for music	4.83
Woolworth Co., dishes	3.60
Fillmore Music Co., Xmas music	.50
Mrs. Wm. Hoelscher, service	1.50
Singer Sewing Machine Co., needles	.40
Central Ill. Telephone Co., tolls	6.25
Logan Co. Gas Co., for gas	78.33
American Express Co., expressage	14.27
Albert Brown, repair band instrument	.75
Atlass Educational Film Co., for films	5.25
Total	$285.19

Contingent Expenses for the Month of December, 1919.

American Express Co., expressage	$11.47
Schreiber & Dumser, groceries	.60
Walter Sarver, butter	55.30
Mrs. N. Huffman, for lard, butter and meat	129.76
P. M. Biwer, stamps, postals, etc	8.50
John O. Fortman, hardware	.28
Jesse Weimer, husking pegs	.50
Ill. Traction System, freight	3.64
Mrs. Wm. Hoelscher, service	.75
James Brown, commission for sale of calf	1.50
Ill. Central R. R. Co., freight	.64
Logan Co. Gas Co., gas	75.95
Total	$288.89

Contingent Expenses for the Month of January, 1920.

P. M. Biwer, stamps	$10.00
Mrs. Walter Sarver, butter	32.20
Chicago & Alton, freight	3.12
L. L. Emmerson, license for truck	22.50
Western Union Telegraph Co., telegrams	1.33
Ill. Traction System, freight	1.60
Mrs. N. Huffman, butter	91.00
Central Ill. Telephone Co., rental and tolls	18.65
Jeffrey Mfg. Co., sprocket wheel	3.63
Richard Georgi, repairs	.60

American Express Co., express	11.07
Logan Co. Gas Co., gas	72.24
Total	$267.94

Contingent Expenses for the Month of February, 1920.

P. M. Biwer, stamps, etc	$10.86
Chicago & Alton, freight	3.63
Ill. Traction System, freight	.52
American Express, expressage	8.52
Schreiber & Dumser, groceries	1.75
E. W. Yeager, hardware	.50
J. A. Lucas, expenses and flowers for funeral	8.10
Mrs. N. Huffman, butter	100.08
Mrs. Walter Sarver, butter	58.21
Mrs. Mary Cameron, service	1.00
Lauer Bros., hardware	1.00
Logan Co. Gas Co., gas	82.74
Central Ill. Telephone Co	6.90
Total	$283.81

Contingent Expenses for the Month of March, 1920.

Ill. Traction System, freight	$ .90
P. M. Biwer, stamps	16.00
Walter Sarver, butter	67.88
N. Huffman, butter	134.50
L. J. Carter, trip to Lincoln	5.00
Chicago & Alton R. R. Co., freight	3.60
Western Union, telegrams	.78
Ill. Central, freight	2.39
Mrs. Clara Hoelscher	3.50
Ross Possalacyem, bananas	2.25
American Express Co., expressage	3.11
Logan Co. Gas Co., gas	74.20
Total	$314.11

Contingent Expenses for the Month of April, 1920.

Mrs. N. Huffman, butter	$159.72
Lincoln Telephone Co., tolls and rental	13.30
Mrs. Walter Sarver, butter	67.98
Woolworth Co., Easter eggs	2.62

Ill. Central, freight	2.66
Shuttleworth, repairing umbrellas	1.00
Mary Cameron, for services	2.00
F. M. Biwer, stamps, envelopes, etc	15.50
Singer Sewing Machine Co., repairs on machines	3.00
Reliable Incubator Co., supplies	.75
Ill. Traction System, freight	1.85
Chicago & Alton, freight	1.60
E. H. Lukenbill, School Marne fund	1.00
Atlas Produce Co., eggs	3.50
Lincoln Nat'l Bank, box rent	2.00
Pluth Bros., cleaning rugs	3.75
American Express Co., expressage	4.69
Mrs. Wm. Hoelscher, services	5.00
Logan Co. Gas Co., gas	80.36
Total	$372.28

Contingent Expenses for the Month of May, 1920.

Logan Co. Gas Co., gas	$68.74
Clara Green, for eggs	1.58
Western Union Telegraph Co., telegrams	3.43
Dr. Brown Estate, for medical service	1.50
Star Publishing Co., adv	.50
Wilkie Bros., fish	1.50
A. H. Barber Co., creamery supplies	.70
Woolworth Co., glasses	1.20
John Regner, repairs on suit cases	1.00
Ill. Central, freight	2.39
Mrs. B. Huffman, butter	130.10
Mrs. W. Sarver, butter	94.00
Atlas Produce Co., eggs	10.75
Chicago & Alton, freight	1.33
F. M. Biwer, stamps	8.00
Ill. Traction System, freight	.68
Ben Eckert, lard cans	1.50
American Express, expressage	7.02
Clyde Purcell, office supplies, etc	.60
Lincoln Telephone Co., tolls	2.95
Total	$339.37

Contingent Expenses for the Month of June, 1920.

Atlass Produce Co., eggs	$6.75
Educational Music Bureau, music books	6.12
Ill. Central, freight	33.23
Winifred Taylor, advanced for crepe paper	1.00
F. M. Biwer, stamps, etc	12.13
Mrs. N. Huffman, butter	97.92
Mrs. Walter Sarver, butter	96.88
Wilkie Bros., fish	1.00
Cutner Music Store, music	.30
Floyd Weymer, paint	.70
Wright Bros., ice cream	2.60
Ill. Traction System, freight	3.88
Singer Sewing Machine Co.; needles	.40
A. B. Bliss, for class pictures	6.00
Vinton P. Warren, sawdust	10.00
Mrs. Wm. Hoelscher, service	4.75
Chicago & Alton, freight	.54
Lincoln Nat'l Bank, printing checks	1.35
American Express Co., express	4.98
Mrs. Howatson, service	2.00
Western Union Telegraph Co., telegrams	2.16
Logan Co. Gas Co., gas	78.71
Total	$373.40

Contingent Expenses for the Month of July, 1920.

Mrs. N. Huffman, butter, eggs, etc	$110.98
Mrs. Walter Sarver, butter	95.76
Lincoln Telephone Co., tolls	8.60
Atlass Produce Co., eggs	2.25
Shoup & Jones, tile	1.50
Ill. Traction System, freight	1.34
Western Union, telegrams	1.35
P. M. Biwer, stamps	10.00
Mrs. Wm. Hoelscher	3.50
Chicago & Alton, freight	22.56
Woolworth Co., glasses	1.80
Ill. Central, freight	1.87
John Regner, harness repairs	1.25
Logan Co. Gas Co., gas	60.21
Dane Field, cutting oats	17.00
Total	$339.97

Contingent Expenses for the Month of August, 1920.

N. Huffman, butter	$117.41
Mrs. Walter Sarver, butter	101.92
American Express Co., expressage	4.21
Chicago & Alton, freight	7.12
Mrs. Hoelscher, for service	4.90
Ill. Central, freight	9.63
Star Publishing Co., adv	.50
F. M. Biwer, stamps and stamped envelopes	15.50
C. L. Bender, sand	2.80
Lincoln Chautauqua Association, ground fees	6.00
Logan Co. Gas Co., gas	85.07
Lincoln Telephone Co., tolls	2.30
Total	$357.36

Contingent Expenses for September, 1920.

Mrs. Della Lucas, for canning fruit	$11.25
Gullett & Sons, class flowers	4.50
Star Publishing Co., adv	.85
Ill. Central, freight	6.94
Mrs. N. Huffman, butter and eggs	97.17
Lincoln Telephone Co., rental and tolls (rent in adv.)	29.70
American Express Co., expressage	10.69
Logan Co. Gas Co., gas	78.68
Hembreicher Bros., flower plants	1.75
Mrs. Walter Sarver, butter	79.82
Mrs. T. P. Longan, for vanilla extract	4.00
Mrs. Wm. Hoelscher, for service	4.50
Ill. Traction System, for freight	2.10
Chas. L. Bender, load sand	1.60
Della Morehead, for canning	38.00
Kahn Bros., for peaches	1.10
P. M. Biwer, stamps, etc	6.00
Chicago & Alton, for freight	57.77
A. M. Palmer, for pen points	2.04
Ed. McClelland, for potatoes	27.95
May Parsons, for express advanced	1.25
Total	$467.26

ORDERS PAID.

The following statement of the Board indicates orders paid. Vouchers are issued by the Board and countersigned by the Grand Master. These are forwarded to the Grand Secretary, who issues a warrant on the Grand Treasurer for the amount of the voucher. The warrant is signed by the Grand Master and countersigned by the Grand Secretary.

For the Month of October, 1919.

Voucher.		Amount.
9284	Dr. F. M. Hagans, medical service	$ 27.50
9285	R. F. Koehnle, pasturing cattle	62.70
9286	Peter Van Schaack, drugs	7.61
9287	Fred C. Danner, meat and groceries	272.28
9288	C. C. McClurg & Co., supplies	2.27
9289	John C. Farwell & Co., dry goods	184.80
9290	Wm. Devanny, bread	250.95
9291	E. C. Cooper, barbering	16.40
9292	Albert Pick, nappies	28.50
9293	Landauers, clothing	22.33
9294	A. W. Larison, tuning pianos	10.00
9295	Calumet Tea & Coffee Co., coffee	9.90
9296	Bucke's, shoes and repairs	12.50
9297	Miller & Hart, B. bacon	45.90
9298	Albert Carlson, shoe repairs	50.50
9299	Troy Laundry Co., soda	22.68
9300	Lincoln Water & Light Co., water and light	145.02
9301	Lincoln Vet. Co., veterinary service	9.40
9302	Open Air Colony, board for Jesse	89.70
9303	Open Air Colony, board for Lucile	86.81
9304	P. H. Peifer, potatoes, etc	800.08
9305	A. N. Palmer, school supplies	4.70
9306	Eugene Scheer, implement repairs	5.35
9307	J. A. Lucas, house pay roll	918.33
9308	J. A. Lucas, school pay roll	282.50
9309	J. A. Lucas, farm pay roll	120.00
9310	J. A. Lucas, contingent expense	244.86
9311	Hawks Inc., groceries and supplies	449.54
9312	Spellman & Co., corn meal and rye	6.15
9313	Deaconess Hospital, hospital service	36.00
9314	Spot-cash, for chickens	3.15
9315	Armour & Co., butterine and franks	23.40
9316	Lincoln Business College, tuition	20.90
9317	Van Camp Hardware Co., hardware	12.72

9318	Loose-Wiles Biscuit Co., cookies and crackers	40.92
9319	Robt. McGinnis, caps and dies	7.00
9320	J. A. Lucas, advance for tomatoes	30.00
9321	W. H. Pease, Board meeting exp	14.00
9322	J. J. Crowder ,Board meeting exp	5.25
9323	J. Parker Smith, Board meeting exp	14.00
9324	J. H. Steiner, Board meeting exp	10.95
9325	W. R. McGaughey, Board meeting	2.14
		$ 4,409.69

For the Month of November, 1919.

Voucher.		Amount.
9326	Hawks, Inc., groceries and supplies	$1,236.29
9327	Bucke's, shoes and repairs	14.70
9328	Geo. M. Knochel, drugs	3.86
9329	Lincoln Water & Light Co., water and light	155.30
9330	Star Publishing Co., light envelopes	4.50
9331	John Regner, harness repairs	7.20
9332	Eugene Scheer, repairs	2.70
9333	W. E. Bouillon, plumbing	371.34
9334	Wm. Devanny, bread	240.10
9335	House of Correction, brooms	11.52
9336	Phillips Bros., annual reports	182.16
9337	Lincoln Veterinary, vet. service	11.00
9338	Albert Carlson, shoe repairs	61.53
9339	S. S. Kresge Co., dishes, etc	13.67
9340	Loose-Wiles Biscuit Co., crackers and cookies	33.11
9341	Fred C. Danner, meat and groceries	279.80
9342	Garlock Packing Co., sheet packing	7.41
9343	Woelfel & Gundlach, hardware	4.93
9344	Standard Oil Co., floor oil	4.75
9345	O. C. Lucas, advance, curtains	11.80
9346	Miller & Hart, breakfast bacon	37.64
9347	John V. Farwell & Co., dry goods	121.83
9348	Armour & Co., nut-ola	8.70
9349	Alexander Lumber Co., lumber	10.95
9350	Open Air Colony, Jesse and Lucile, board and nursing	140.32
9351	Calumet Tea & Coffee Co., coffee	10.80
9352	A. C. McClurg & Co., supplies	15.83
9353	E. C. Cooper, barbering	17.40
9354	J. A. Lucas, school pay roll	282.50
9355	J. A. Lucas, house pay roll	918.33
9356	J. A. Lucas, farm pay roll	120.00
9357	J. A. Lucas, contingent exp	285.19

9358	Van Camp Hardware Co., hardware	2.95
9359	Rothschild & Co., coats and caps	772.99
9360	Adam Denger, salt	3.00
9361	W. H. Pease, board meeting exp	14.15
9362	W. R. McGaughey, board meeting exp	3.14
9363	J. H. Steiner, board meeting exp	11.70
9364	J. Parker Smith, board meeting	14.15
9365	J. J. Crowder, board meeting exp	4.55
	Total	$5,453.79

For the Month of December, 1919.

Voucher.		Amount.
9366	Eugene Sheer, repairing spreader	$13.00
9367	Dr. Pearl Parks, dental work	3.00
9368	Spellman Co., bran, etc	77.00
9369	Hawks, Inc., groceries and supplies	859.90
9370	Dr. F. M. Hagans, med. service	60.00
9371	Mid-West Lamp Co., electric light bulbs	32.25
9372	Albert Carlson, shoe repairs	39.38
9373	Loose-Wiles, cookies and crackers	20.53
9374	Armour & Co., butterine	9.00
9375	Miller & Hart, breakfast bacon	76.15
9376	Striffler Bros., ice	11.25
9377	Van Camp Hardware Co., hardware	4.17
9378	E. C. Cooper, hair cuts	6.00
9379	A. F. Dougherty, window glass	9.05
9380	Lincoln Veterinary Co., vet. service	10.00
9381	Guy LaBaw, electrical work	3.40
9382	Geo. Knochel, drugs	2.39
9383	Lincoln Water & Light Co., water and light	148.41
9384	Wm. Devanny, bread	259.00
9385	Fred C. Danner, meat and groceries	268.17
9386	Heinie Safety Boiler Co., tube	6.08
9087	H. J. Stockford, general repairs	40.64
9388	J. A. Lucas, house pay roll	918.33
9389	J. A. Lucas, school pay roll	282.50
9390	J. A. Lucas, farm pay roll	110.00
9391	J. A. Lucas, contingent exp	288.89
9392	Bucke's, shoes and repairs	17.10
9393	Troy Laundry Co., starch	21.25
9394	A. C. McClurg, supplies, office and school	10.25
9395	Frank Bollin, city collector, third payment on paving	1,287.16
9396	Lincoln Creamery Co., butter	13.15
9397	P. H. Peifer, groceries	89.55

9398	Springfield Open Air Colony, board and nursing for Lucile and Jesse	144.02
9399	Landauer's, clothing	33.83
9400	J. A. Leininger, bread	4.00
9401	Ed. Isles, casting	8.00
9402	Jacquin & Co., minute book, etc	13.37
9403	E. E. Johnson, floor brushes	24.60
9404	Elmer Hurley, hay	312.07
9405	J. A. Lucas, trip to Chicago	6.00
9406	J. J. Crowder, board meeting exp	4.25
9407	J. H. Steiner, board meeting exp	10.66
9408	J. Parker Smith, board meeting exp	14.15
9409	Schuler Ventilator Co., ventilators	9.00
9410	D. S. McGaughey, insurance	500.00
	Total	$6,080.90

For the Month of January, 1920.

Voucher.		Amount.
9411	Armour & Co., butterine and lard	$20.03
9412	Heine Boiler Co., tube	8.64
9413	Hembreiker Bros., plants	8.85
9414	Striffler Bros., ice	19.80
9415	Miller & Hart, breakfast bacon	35.23
9416	Troy Laundry Co., soda	22.68
9417	Calumet Tea & Coffee Co., coffee	9.90
9418	Loose-Wiles, cookies and crackers	32.25
9419	A. C. McClurg & Co., office supply	2.19
9420	Hawks, Inc., grocieries and supplies	587.89
9421	John V. Farwell & Co., dry goods	232.49
9422	M. E. Book Concern, Sunday school supplies	18.35
9423	E. C. Cooper, barbering	21.95
9424	Citizens' Coal Co., coal	420.83
9425	S. S. Kresge Co., dishes, etc	5.45
9426	Albert Carlson, shoe repairs	61.19
9427	Bucke's, shoes	25.00
9428	Model Cash Grocery, meat and groceries	240.19
9429	Veterinary Hospital, vet. services	9.50
9430	Wm. Devanny, bread	281.40
9431	J. A. Lucas, advance for insurance	96.85
9432	J. H. Stockford, repairs on main bldg	111.39
9433	Star Publishing Co., letter heads	20.00
9434	J. A. Lucas, contingent exp	267.94
9435	J. A. Lucas, house pay roll	918.33
9436	J. A. Lucas, school pay roll	282.50

9437	J. A. Lucas, farm pay roll	110.00
9438	Adam Denger, groceries	3.25
9439	P. H. Peifer, meat and groceries	11.60
9440	H. T. Bloom & Co., overalls	162.00
9441	Wasson Co., repairs on truck	19.45
9442	Lincoln Water & Light Co., water and light	148.72
9443	M. W. Marquard, work on boiler	36.50
9444	Van Camp Hardware Co., paint	4.58
9445	Spellman & Co., feed	111.60
9446	Wm. H. Pease, board meeting	14.10
9447	J. J. Crowder, board meeting	4.25
9448	D. S. McGaughey, insurance	293.80
9449	Logan Co. Farm Bureau, membership	10.00
9450	W. H. Rigdon, insurance	40.46
	Total	$4,731.13

For the Month of February, 1920.

Voucher.		Amount.
9451	E. F. L. Rautenberg, insurance	$96.90
9452	Guy LaBaw, electrical work	9.53
9453	Citizens' Coal Co., coal	419.58
9454	Bucke's shoes	32.85
9455	A. C. McClurg & Co., school supplies	87.38
9456	Loose-Wiles, cookies and crackers	32.24
9457	Landauer's, shoes and clothing	156.55
9458	John B. Gerard, thread	3.47
9459	W. E. Bouillon, plumbing	51.06
9460	John V. Farwell & Co., dry goods	176.08
9461	Armour & Co., lard, butterine, etc	38.75
9462	Fred C. Danner, meat and groceries	224.61
9463	Albert Carlson Shoe Co., repairs	96.98
9464	Alexander Lumber Co., lumber	9.70
9465	George Robinson, hair cuts	17.50
9466	A. F. Dougherty, window glass	2.10
9467	Troy Laundry Co., cleanser	14.14
9468	Lincoln Commercial Club, dues	12.50
9469	A. W. Larison, tuning pianos	12.00
9470	Springfield Open Air Colony, for Lucile	158.29
9471	Lincoln Veterinary Co., vet. service	4.00
9472	Standard Oil Co., gasoline	26.18
9473	Peter Van Schaack & Sons, drugs	2.90
9474	Purcell's Book Store, school books, etc	10.45
9475	Mid-West Lamp Co., bulbs	2.62
9476	Miller & Hart, breakfast bacon	40.16

9477	Eugene Sheer, farm repairs	16.05
9478	Chris Olsen, clock repairs, glasses	4.20
9479	American Surety Co., bond	5.00
9480	House of Correction, brooms	23.50
9481	Calumet Tea & Coffee Co., coffee	9.90
9482	Spot Cash Grocery, sausage	21.42
9483	Quality Shop, school supplies	3.10
9484	Van Camp Hardware Co., hardware	15.18
9485	Ill. China Co., plates	8.25
9486	Baker, Smith & Unland, hardware	2.15
9487	Spellman & Co., bran	78.00
9488	J. A. Lucas, farm pay roll	160.00
9489	J. A. Lucas, school pay roll	282.50
9490	J. A. Lucas, house pay roll	918.33
9491	Hawks, Inc., groceries and supplies	345.39
9492	J. A. Lucas, contingent exp	283.81
9493	J. A. Lucas, advance, wire, etc	43.49
9494	Dr. F. M. Hagans, med. service for Jan. and Feb	92.50
9495	John Regner, harness repairs	2.85
9496	Interlocking Fence Co., fence wire	40.25
9497	Water & Light Co., water and light	178.60
9498	Wm. Devanny, bread	258.37
9499	John J. Crowder, board meeting exp	5.25
9500	J. Parker Smith, board meeting exp	14.15
9501	W. R. McGaughey, board meeting	2.14
9502	Open Air Colony, Jesse Lipsey	164.03
	Total	$4,716.93

For the Month of March, 1920.

Voucher.		Amount.
9503	Citizens' Coal Co., coal	$463.95
9504	W. E. Russell & Co., meat and groceries	158.98
9505	Striffler Bros., ice	5.40
9506	Albert Carlson Shoe Co., shoe rep	29.25
9507	Geo. Robinson, hair cuts	13.50
9508	Lincoln Creamery, butter	89.58
9509	Ill. China Co., dishes	92.22
9510	Armour & Co., lard, butterine, dried beef	95.15
9511	Fred C. Danner, meat and groceries	60.65
9512	Miller & Hart, breakfast bacon	72.00
9513	Baker, Smith & Unland, hardware	12.35
9514	J. A. Lucas, advance, seed, etc	71.08
9515	Standard Oil Co., gas and floor oil	54.76
9516	Van Camp Hardware Co., hardware	3.85

9517	Troy Laundry Machinery Co., cleaner-cleanser	14.55
9518	Spellman & Co., bran	106.25
9519	Heine Boiler Co., tube and L tile	13.77
9520	Open Air Colony, board for Lucile	87.97
9521	J. A. Lucas, house pay roll	940.33
9522	J. A. Lucas, school pay roll	282.50
9523	J. A. Lucas, farm pay roll	160.00
9524	A. F. Dougherty, window glass	19.59
9525	Bucke, shoes and repairs	114.55
9526	Star Publishing Co., application blanks, receipt books	45.50
9527	S. S. Kresge Co., dry goods, dishes	9.67
9528	John Regner, repr. harness	9.55
9529	Dr. Pearl Parks, dental service	9.25
9530	Hawks, Inc., groceries and supplies	440.26
9531	Lincoln Hospital Co., vet. service	25.50
9532	Landauer's, clothing	95.75
9533	John V. Farwell & Co., dry goods	273.01
9534	Geo. M. Knockel, drugs	2.83
9535	Eugene Sheer, repairs on implements, etc	27.90
9536	J. A. Lucas, contingent exp	314.11
9537	Lincoln Water & Light Co., water and light	117.49
9538	Dr. Frank Hagans, medical service	46.00
9539	P. H. Peifer, groceries	4.55
9540	Schreiber & Dumser, groceries	23.06
9541	Wm. Devanny, bread	277.55
9542	M. E. Book Concern, Sunday school supplies	16.50
9543	J. J. Crowder, board meeting exp	4.50
9544	J. Parker Smith, board meeting	15.65
9545	Catherina Hoefer, board meeting	10.16
9546	Fannie Schwartz, board meeting	13.71
9547	W. R. McGaughey, board meeting exp	2.14
9548	W. H. Rigdon, insurance	84.83
	Total	$4,831.70

For the Month of April, 1920.

Voucher.		Amount.
9549	Bucke's, shoes	$710.60
9550	Landauer's, clothing	160.49
9551	Armour & Co., butterine	46.15
9552	Vaughn's Seed Store, canna plants	12.30
9553	Lincoln Creamery Co., butter	19.80
9554	S. S. Kresge Co., supplies	8.00
9555	Troy Laundry Co., soda	25.48
9556	Striffler Bros., ice	50.40

9557	Thos. Hickey, two horses	375.00
9558	Wm. Devanny, bread	253.75
9559	Loose-Wiles, crackers and cookies	31.13
9560	Albert Carlson, shoe repairs	46.18
9561	Peter Van Schaack, drugs	18.25
9562	Eugene Sheer, farm repairs, etc	16.95
9563	H. W. Buckbee, seeds and plants	127.05
9564	Bever & Williams, hardware	5.40
9565	Standard Oil Co., kerosene	8.33
9566	Prince & Penick, lenses	4.00
9567	Schreiber & Dumser, groceries	37.22
9568	Water & Light, Co., water and light	142.11
9569	Alexander Lumber Co., lumber	20.82
9570	Miller & Hart, breakfast bacon	37.98
9571	Citizens' Coal Co., coal	46.35
9572	Open Air Colony, for nursing for Lucile	70.42
9573	Lincoln Veterinary, vet. service	6.00
9574	John V. Farwell & Co., dry goods	133.25
9575	W. E. Russell & Son, meat	208.41
9576	Geo. Robinson, hair cuts	12.00
9577	J. A. Lucas, house pay roll	928.33
9578	J. A. Lucas, farm pay roll	160.00
9579	J. A. Lucas, school pay roll	282.50
9580	J. A. Lucas, contingent exp	372.28
9581	J. A. Lucas, advance, seed corn, etc	48.95
9582	Baker, Smith & Unland, hardware	4.55
9583	Hawks, Inc., groceries and supplies	1,213.34
9584	Dr. F. M. Hagans, medical service	85.00
9585	W. H. Pease, board meeting	14.50
9586	J. H. Steiner, board meeting	12.70
9587	J. Parker Smith, board meeting	14.80
9588	J. J. Crowder, board meeting	4.75
	Total	$5,775.52

For the Month of May, 1920.

Voucher.		Amount.
9589	S. S. Kresge Co., supplies	$ 3.95
9590	Geo. Robinson, barbering	20.25
9591	Peter Van Schaack, drugs	4.70
9592	Standard Oil Co., oil and gas	86.04
9593	A. C. McClurg & Co., office supplies	8.42
9594	Water & Light Co., water and light	141.19
9595	Albert Carlson Shoe Co., shoe repairs	29.80
9596	Armour & Co., dried beef	6.35

9597	U. S. Sanitary Corp'n, toilet paper	53.75
9598	Miller & Hart, breakfast bacon	80.58
9599	Loose-Wiles Biscuit Co., crackers	40.45
9600	The Quality Shop, school supplies	3.32
9601	Clark Eldwell Co., city directory	6.00
9602	Dr. E. R. Gobel, dental work	4.00
9603	Citizens' Coal Mining Co., coal	260.25
9604	Schreiber & Dumser, groceries	37.92
9605	Lincoln Veterinary Co., services	6.00
9606	Spellman Co., feed	192.98
9607	Wm. Devanny, bread	246.40
9608	Landauer's, clothing	26.30
9609	Alexander Lumber Co., lumber, etc	34.59
9610	Springfield Open Air Colony, board for Lucile	70.44
9611	Eugene Sheer, repairs on implements, etc	5.45
9612	J. A. Lucas, farm pay roll	160.00
9613	J. A. Lucas, house pay roll	923.33
9614	J. A. Lucas, school pay roll	282.50
9615	Spot Cash Grocery, chick feed	16.65
9616	Hawkes, Inc., groceries and supplies	243.47
9617	J. A. Lucas, advance	271.55
9618	Dr. Frank Hagans, medical service	72.50
9619	John L. Coates, extra pay for laundry help	8.63
9620	John Regner, harness repairs	10.00
9621	John V. Farwell & Co., dry goods	77.62
9622	Wm. E. Russell & Co., meat	231.10
9623	J. A. Lucas, contingent expense	339.37
9624	Beaver & Williams, hardware	18.88
9625	H. T. Behrensmeyer, lettering diplomas	2.10
9626	J. Parker Smith, board meeting	14.80
9627	J. H. Steiner, board meeting	10.76
9628	J. J. Crowder, board meeting	4.25
	Total	$4,056.64

For the Month of June, 1920.

Voucher.		Amount.
9629	Hawks, Inc., groceries and supplies	$406.55
9630	Loose-Wiles Biscuit Co., cookies and crackers	63.94
9631	Armour & Co., dried beef and butterine	34.90
9632	Albert Carlson Shoe Co., shoe repairs	71.48
9633	Bucke's, shoes	20.10
9634	Adam Denger, salt	3.75
9635	Wilkie Bros., fish	4.55
9636	Beaver & Williams, hardware	9.95

9637	Schreiber & Dumser, groceries and supplies	21.20
9638	Standard Oil Co., gasoline	20.16
9639	Dr. Pearl Parks, dental service	26.75
9640	Van Camp Hardware Co., wheelbarrows	25.00
9641	Dehner & Wershey, repairs on roof	163.10
9642	Troy Laundry Co., cleaner and cleanser	16.94
9643	Richard Georgi, repairs on mowers	7.00
9644	E. E. Lilly & Son, feed	68.00
9645	A. F. Dougherty, window glass	8.50
9646	S. S. Kresge Co., house supplies	19.60
9647	Striffler Bros., ice	45.60
9648	Miller & Hart, breakfast bacon	40.10
9649	John A. Lutz Co., dry goods	4.80
9650	W. H. Buckbee, rose plants	47.90
9651	Dr. Frank Hagans, medical service	74.00
9652	Chris Olsen, repairing watches, clocks, etc	5.35
9653	Star Publishing Co., blanks	10.00
9654	Alexander Lumber Co., lumber	2.88
9655	Dearborn Chemical Co., feed water	55.00
9656	House of Correction, brooms	150.50
9657	Open Air Colony, board for Lucile	86.50
9658	Geo. Robinson, hair cuts	17.25
9659	Lincoln Water & Light Co., water and light	107.60
9660	Lee Cooper, for use of tractor	150.00
9661	Wm. Devanny, bread	289.80
9662	P. H. Peifer, groceries	23.40
9663	C. W. Klemm, overalls	7.48
9664	Garlock Packing Co., gaskets	50.23
9665	J. A. Lucas, house pay roll	885.33
9666	J. A. Lucas, farm pay roll	160.00
9667	J. A. Lucas, contingent exp	373.40
9668	W. E. Russell & Son, meat	217.10
9669	Geo. M. Knochel, drugs	13.50
9670	Dr. F. M. Hagans, clover hay	160.00
9671	John V. Farwell Co., dry goods	126.12
9672	J. J. Crowder, board meeting, exp. and telegrams, etc.	5.40
9673	J. H. Steiner, board meeting exp	11.50
9674	J. Parker Smith, board meeting	17.55
9675	J. A. Lucas, trip to Chicago	10.00
9676	W. R. McGaughey, board meeting exp	7.25
9677	W. H. Martin, straw and hay	159.61
9678	H. J. Stockford, carpentry	36.37
9679	John L. Coates, for extra help	8.00
	Total	$4,350.99

For the Month of July, 1920.

Voucher.		Amount.
9680	J. A. Lucas, additional pay roll	$350.00
9681	McClellan Refrigerating Co., advance on ref. plant	300.00
9682	Wilkie Bros., fish	5.21
9683	Wm. Devanny, bread	206.50
9684	Schreiber & Dumser, groceries	43.72
9685	S. S. Kresge Co., house supplies	5.06
9686	Lincoln Laundry Co., laundry work	38.46
9687	Striffler Bros., ice	41.70
9688	Landauer's, clothing	11.55
9689	Open Air Colony, Lucille	69.23
9690	Lincoln Water & Light Co., water and light	83.30
9691	Hawks, Inc., groceries and supplies	477.44
9692	Standard Oil Co., gasoline	80.24
9693	Albert Carlson Shoe Co	32.51
9694	Heine Safety Boiler Co., tubes and tile	303.96
9695	J. A. Lucas, advance, corn	165.00
9696	J. A. Lucas, farm pay roll	160.00
9697	J. A. Lucas, house pay roll	1,005.68
9698	Vestal Chemical Co., house supplies	4.25
9699	M. W. Marquard, work on flue	11.25
9700	Miller & Hart, breakfast bacon	40.03
9701	Armour & Co., dried beef	12.70
9702	Loose-Wiles Biscuit Co., cookies and crackers	19.93
9703	Citizens' Coal Co., coal	185.70
9704	Geo. Robinson, hair cuts	11.00
9705	Spellman & Co., feed	244.22
9706	Bucke's, shoes	12.50
9707	J. A. Lucas, contingent exp	339.97
9708	W. E. Russell & Son, meat	214.97
9709	Star Publishing Co., envelopes and reports	20.50
9710	Lincoln Veterinary Co., vet. services	11.50
9711	Eugene Sheer, farm repairs	8.45
9712	John V. Farwell Co., dry goods, etc	130.81
9713	Beaver & Williams, hardware	3.80
9714	Lincoln Creamery Co., butter	9.50
9715	J. J. Crowder, board meeting exp	4.50
9716	J. Parker Smith, board meeting exp	17.80
9717	W. R. McGaughey, board meeting exp	2.16
	Total	$4,685.10

For the Month of August, 1920.

Voucher.		Amount.
9718	Loose-Wiles Biscuit Co., cookies and crackers	$56.84
9719	Troy Laundry Co., soda	12.74
9720	Eugene Sheer, farm repairs	24.75
9721	Spellman Co., feed	289.35
9722	Striffler Bros., ice	48.00
9723	Hawkes, Inc., groceries and supplies	560.31
9724	Calumet Tea & Coffee Co., coffee	9.90
9725	S. S. Kresge Co., house supplies	7.60
9726	John V. Farwell Co., dry goods	229.21
9727	Armour & Co., lard and butterine	97.64
9728	Ill. China Co., dishes	4.86
9729	Wasson Co., repairs on truck	9.20
9730	Miller & Hart, breakfast bacon	85.02
9731	Lauer Bros., cornplanter, etc	81.60
9732	Springfield Open Air Colony, board for Lucille	69.68
9733	Bucke's, shoes	8.85
9734	Water & Light Co., water and light	123.46
9735	Geo. Robinson, barbering	19.00
9736	Citizens' Coal Co., coal	453.60
9737	Schreiber & Dumser, groceries	8.40
9738	Alexander Lumber Co., lumber	8.85
9739	Lincoln Vet. Co., veterinary service	18.50
9740	Beaver & Williams, fence rods	14.05
9741	W. E. Russell & Son, meat and groceries	164.15
9742	John Regner, harness repairs	9.00
9743	Albert Carlson Shoe Co., shoe repairs	61.23
9744	Wm. Devanny, bread	273.35
9745	J. A. Lucas, advance	175.40
9746	J. A. Lucas, contingent	357.36
9747	J. A. Lucas, house pay roll	1,058.33
9748	J. A. Lucas, farm pay roll	160.00
9749	Landauer's, clothing	8.25
9750	J. J. Crowder, board meeting exp	4.25
9751	J. H. Steiner, board meeting exp	12.35
9752	J. Parker Smith, board meeting exp	17.35
9753	Wm. H. Pease, board meeting exp	17.75
9754	W. H. Rigdon, insurance	277.10
	Total	$4,837.28

For the Month of September, 1920.

Voucher.		Amount.
9755	Hawks, Inc., groceries and supplies	$704.89
9756	Schreiber & Dumser, groceries	16.50
9757	W. E. Russell & Son, meat	161.01
9758	Proctor & Gamble, soap	235.89
9759	Floyd Weymer, painting main bldg. and fire escapes.	901.00
9760	Lincoln Veterinary Co., vet. services	4.25
9761	Dr. F. M. Hagans, med. service	199.00
9762	Eugene Sheer, farm repairs	4.10
9763	Wilkie's Market, fish	12.65
9764	A. C. McClurg & Co., books	44.14
9765	M. E. Book Concern, Sunday school supplies	26.20
9766	John V. Farwell & Co., dry goods	250.21
9767	Albert Pick & Co., brushes	5.65
9768	C. M. Parker Pub. Co., school books	20.33
9769	Longman, Green & Co., school books	26.88
9770	Houghton, Mifflin Co., school books	58.47
9771	Geo. M. Knochel, drugs	7.53
9772	Alexander Lumber Co., lumber, roofing, etc	36.08
9773	Bucke's, shoe repairs	2.65
9774	Citizens' Coal Co., coal	195.40
9775	Miller & Hart, breakfast bacon	36.79
9776	Ill. China Co., dishes	49.00
9777	American Book Co., school books	117.18
9778	Geo. Robinson, barbering	19.25
9779	Troy Laundry Co., laundry supplies	2.80
9780	Jeffery Mfg. Co., ash elevator	218.73
9781	W. E. Bouillon, plumbing	962.34
9782	Loose-Wiles Biscuit Co., cookies and crackers	35.51
9783	Open Air Colony, Lucile	86.45
9784	Armour & Co., butterine and dried beef	17.45
9785	J. A. Lucas, advance, clover hay	918.72
9786	S. S. Kresge Co., supplies	14.35
9787	Landauer's, clothing	124.65
9788	Wm. Devanny, bread	225.75
9789	Lincoln Water & Light Co., water and light	128.04
9790	John Regner, harness repairs	9.25
9791	Dr. E. R. Gobel, dental services	25.50
9792	J. A. Lucas, school pay roll	382.50
9793	J. A. Lucas, contingent exp	467.26
9794	J. A. Lucas, house pay roll	1,088 66
9795	J. A. Lucas, farm pay roll	160.00
9796	Spellman & Co., feed	216.25
9797	Huldah Peters, music	12.29

9798	John L. Coates, laundry help	31.25
9799	H. J. Stockford, carpenter work	1,561.63
9800	Eva Young, board meeting expenses	19.82
9801	Myrtle Tandy, board meeting expenses	8.35
9802	Fannie Schwartz, board meeting expenses	15.00
9803	Catherina Hoefer, board meeting expenses	10.66
9804	J. J. Crowder, board meeting expenses	5.25
9805	Wm. H. Pease, Board meeting expenses	16.50
9806	J. Parker Smith, Board meeting expenses	16.50
9807	J. H. Steiner, board meeting expenses	12.65
9808	John L. Coates, bonus	70.00
9809	Robt. W. McGinnis, bonus	70.00
9810	Henry Huff, Bonus	70.00
9811	Jesse Weimer, bonus	70.00
9812	W. R. McGaughey, Board meeting and telephone calls.	9.44
9813	J. J. Crowder, services as Secretary	150.00
	Total	$ 10,368.60

Expenses of I. O. O. F. Home During Past Year.

Groceries	$ 8,781.35
Meat	3,419.73
Butter	2,264.89
Eggs	134.98
Bread	3,066.92
Clothing and Dry Goods	3,387.70
Water	784.18
Ice	225.90
Light	746.83
House supplies and furnishings	2,331.54
Hospital and Open Air Colony	1,359.86
Drugs	60.47
Gas, coal and power	3,372.22
Laundry	185.55
General repairs and improvements	1,410.81
Medical service	658.00
Dental and optical service	74.00
Insurance	1,389.94
Telephone and Telegraph	114.66
Stationery	249.18
Barbering	191.50
School Supplies	516.24
School pay roll	2,642.50
House pay roll	11,850.27

Farm pay roll	1,950.00
Farm repairs	258.13
Farm supplies, machinery, etc	461.17
Live stock, veterinary	542.85
Stock feed	3,492.65
Nursery plants and seeds	347.20
Building fund, improvements, paving	4,954.54
Administration	717.08
Miscellaneous	309.61
Truck repairs, etc	51.15
Shoes and repairs	1,699.65
Freight and express	295.02
Total	$ 64,298.27

FINANCIAL REPORT.

Financial report of the Secretary of Board of Directors of the Odd Fellows' Orphans' Home, for the fiscal year ending September 30, 1920:

Receipts, Maintenance Fund.

1919.			
Oct. 1	Balance in hands of Grand Treasurer		$ 8,138.50
	Grand Ladge appropriation		50,000.00
	Collections for care of children	$ 3,013.50	
	Donations from Rebekah Assembly	97.50	
	Donations from Rebekah Lodges	72.45	
	Donations from Subordinate Lodges	89.28	
	Donations from Encampments	5.00	
	Donations from individuals	127.08	
	Donations put in Home box	19.00	
	Sale of garden products	3.20	
	Sale of stock	1,053.04	
	Interest on Endowment Fund	2,474.41	
	Returned attorney fee, (Dahl estate)	50.00	
	Meals served	19.30	
	Junk sold	18.70	
	Sundry refunds	59.60	
			7,102.06
	Total receipts Maintenance Fund		$ 65,240.56

Disbursements.

Warrants issued as itemized in body of report	$ 64,298.27
Balance in Maintenance Fund, Oct. 1, 1920	942.29
Total disbursements, including balance	$ 65,240.56

Furnishing Fund.

Oct. 1, 1919, balance in Furnishing Fund	$ 469.42
Receipts, none. Disbursements, none	
Balance in hands of Grand Treasurer, Oct. 1, 1920	469.42

Summary.

Balance in Maintenance Fund, Oct. 1, 1920	$ 942.29
Balance in Furnishing Fund, Oct. 1, 1920	469.42
Total available balance, Oct. 1, 1920	$ 1,411.71

Summary of Receipts by Months.

Balance, Oct. 1, 1919		$ 8,138.50

Receipts.

1919.		
October	$ 388.14	
November	286.65	
December	445.48	
1920.		
January	312.75	
February	723.78	
March	311.73	
April	2,810.87	
May	313.12	
June	309.55	
July	278.23	
August	360.24	
September	561.52	
		7,102.06
Grand Lodge appropriation		50,000.00
Total receipts		$ 65,240.56

Summary of Expenditures by Months.

1919.		
October	$ 4,409.69	
November	5,453.79	
December	6,080.90	
1920.		
January	4,731.13	
February	4,716.93	
March	4,831.70	
April	5,775.52	
May	4,056.64	
June	4,350.99	
July	4,685.10	
August	4,837.28	
September	10,368.60	
Total disbursements		$ 64,298.27

COMPARATIVE STATEMENT OF RECEIPTS, ODD FELLOWS' ORPHANS' HOME, LINCOLN, ILLINOIS.

	1917	1918	1919	1920
Balance from preceding year	$ 6,488.43	$ 4,612.39	$ 5,141.32	$ 8,138.50
For care of children	2,673.25	3,906.03	3,507.64	3,013.50
Donations	924.85	1,168.98	1,014.81	410.31
Sale of stock and farm products	1,578.38	3,659.82	3,726.97	1,056.24
Interest on Endowment Fund	1,980.19	1,811.75	2,463.72	2,474.41
Miscellaneous	330.22	160.56	379.33	147.60
Grand Lodge appropriation	38,000.00	44,000.00	50,000.00	50,000.00
	$51,975.32	$59,319.53	$66,233.79	$65,240.56

COMPARATIVE COST OF MAINTENANCE, ODD FELLOWS' ORPHANS' HOME, LINCOLN, ILLINOIS.

	1917	1918	1919	1920
Groceries	$ 5,639.01	$ 6,452.16	$ 7,354.50	$ 8,781.35
Meat	2,975.30	2,711.82	3,334.47	3,419.73
Butter	2,047.21	1,242.86	1,710.62	2,264.89
Eggs	50.17	86.61	29.77	134.98
Bread	2,002.02	2,909.39	2,838.22	3,066.92

Dry goods and clothing	2,545.69	2,403.39	1,998.83	3,387.70
Water	767.44	944.31	936.20	784.18
Ice	403.91	517.56	591.31	225.90
Light	825..23	715.92	704.95	746.83
House supplies and furnishings	1,657.98	1,861.69	1,565.35	2,331.54
Hospital and Open Air Colony	.....	.....	1,435.70	1,359.86
Drugs	76.95	47.75	96.12	60.47
Fuel, (gas, coal and power)	3,246.64	4,757.14	5,410.06	3,372.22
Laundry	.....	.....	339.85	185.55
General repairs	2,121.58	1,492.54	874.47	1,410.81
Medical, Dental and Optical service	1,561.32	979.35	798..80	732.00
Insurance	658.35	437.90	106.35	1,389.94
Telegraph and Telephone	90.70	95.87	106.30	114.66
Stationery, stamps, etc.	220.46	269.99	261.27	249.18
Barbering	117.75	126.10	160.60	191.50
School supplies	461.17	420.32	462.67	516.24
School pay rolls	2,380.00	2,614.99	2,282.50	2,642.50
House pay rolls	8,454.43	8,266.03	10,844.93	11,850.27
Farm pay rolls	1,513.33	1,474.33	1,867.53	1,950.00
Farm repairs, tiling, etc.	90.50	1,040.32	1,076.72	258.13
Farm supplies and machinery	503.38	1,055.60	88.52	461.17
Live stock	16.00	750.00	191.35	542.85
Stock feed	1,555.88	4,536.85	2,035.74	3,492.65
Plants and seed	564.23	231.43	220.29	347.20
Administration	661.44	896.53	811.73	717.08
Shoes and repairs	1,432.52	1,532.09	1,983.79	1,699.65
Freight and express	212.52	298.39	297.29	295.02
Miscellaneous	150.23	144.98	961.17	309.61
Building improvements and paving	2,329.59	2,864.00	1,894.57	4,954.54
Truck, shed and repairs	.....	.....	2,422.75	51.15
Total	$47,362.93	$54,178.21	$58,095.29	$64,298.27

Acknowledgements.

We wish again to record our appreciation of the services rendered by our teachers, governesses and other employees. In the face of the fact that many of them could have secured larger pay in other places, most of them have remained with us, and given as faithful service as could be given by any one. Many of them pay little attention to the number of hours they are required to be on duty, at times, and in cases of sickness, the governesses and assistants are as faithful and attentive as if they were caring for their own children.

To the Superintendent and Matron we again extend the thanks of the Board and the membership throughout the State, for their earnest, faithful, loving care of the children placed under their guidance and protection.

And finally, Grand Master, we gratefully acknowledge the assistance you have given us during the year, which has been one of unusual trials and problems. Your long association with the Home, and your thorough familiarity with all the details of its management, have been of great assistance in our work. Your many visits to the Home, and your thoughtful suggestions have greatly aided in making the year a successful one, as we believe it has been.

Fraternally submitted,

WM. H. PEASE, Chairman,
J. H. STEINER,
J. PARKER SMITH,
W. R. McGAUGHEY,
J. J. CROWDER, Secretary.

DIRECTORY

OF THE

I. O. O. F. OLD FOLKS' HOME

LOCATED AT

MATTOON, ILLINOIS

For the Year Ending September 30, 1920

BOARD OF TRUSTEES.

A. J. Mourer, P.G.P., Chairman, Eureka.
J. W. Yantis, P.G.M., Sec., Shelbyville.
Chas. E. Boyer, Chicago.
Charles S. Harris, P.G.M., Galesburg.
H. G. Cormick, Centralia

REBEKAH ADVISORY BOARD.

Mrs. Cora Neff-Phillips, Bushnell.
Mrs. Mae E. Crowell, Rockford.
Mrs. Irene Cooper, Decatur.
Mrs. Lina D. Carlin, Jerseyville.
Mrs. Emma J. Rakestraw.

MANAGEMENT.

E. R. Sayler, P.G.M. ..... Superintendent
Mrs. Rhoda Sayler ..... Matron

MEDICAL STAFF.

Dr. T. A. Bryan, Mattoon ..... House Physician
Dr. R. J. Coultas, Mattoon ..... Oculist

INTRODUCTORY

To Grand Master J. W. Birney and the Members of the I. O. O. F. of Illinois:

We take pleasure in submitting the twenty-third annual report of the I. O. O. F. Old Folks' Home of Illinois.

During the year the same conservative care has been taken of the properties of the Home and the same careful attention administered to the needs and comfort of its members as have marked its record in the past.

The Home has experienced much difficulty at times in securing competent help at reasonable prices, but quite a number of the employees, although offered more money to go elsewhere, remained loyal to the interests of the Home, and, with the help of many of our old Brothers and Sisters, no member was allowed to suffer for want of something to eat if they were hungry, nor lack of attention if they were sick.

Good order and contentment has prevailed, as in the past. Superintendent and Matron, Brother and Sister E. R. Sayler, have given arduously of their time and ability, and their management and kind treatment of the members of the Home have met with the cordial approval of the Trustees and Advisory Board.

The Grand Master, Brother J. W. Birney, and the President of the State Assembly, Sister Ida Sherman, have made frequent visits to the Home, and we acknowledge our grateful appreciation for their helpful suggestions. The other Grand Officers have visited the Home during the year, and their visitations were happy occasions to the management and members of the Home.

Religious services and entertainments have been continued in the chapel and the best efforts put forth to subserve a happy and contented home life.

The Advisory Board, through their administrations, have added much to the comfort and pleasure of the old Brothers and Sisters of the Home, and under its supervision the greenhouse is being rebuilt and enlarged, the expense of which is being met by the Rebekah Old Folks' Home tax.

The increase in the water rates by the public service company led the Trustees to believe they should proceed at once to secure, if possible, an adequate water supply; and we are pleased to report this has been obtained, and we hope by the time the Grand Lodge convenes there will be a complete and independent water system installed at the Home.

To all who have aided us during the year by visitations and counsels, and to the fraternal press for their kindly notices, we express our sincere thanks.

Herewith we also submit our detailed report:

INVENTORY.

Live Stock.

2 Mules,
3 Bay Horses,
1 Black Horse,
15 Milch Cows,
5 Yearling Calves,
1 Brown Mare,
5 Brood Sows,
300 Chickens,
19 Shoats,
1 Boar.

Wagons and Implements.

3 Coal Wagons,
1 Surrey,
1 Phaeton,
1 Wagonette,
1 Funeral Carriage,
1 Mowing Machine,
1 Horse Lawn Mower,
1 Road Scraper,
1 Hay Rake,
1 Two-Horse Breaking Plow,
1 Corn Sheller,
2 Farm Wagons,
1 Spring Wagon,
2 Harrows,
1 Disc Harrow,
1 Four-Horse Riding Plow,
1 Roller,
1 Two-Bottom Gang Plow,
2 Platform Scales,
1 Hay Tedder,
1 Double Shovel Cultivator,
1 Corn Planter,
4 Hand Lawn Mowers,
1 Fan Mill,
3 Sets Work Harness,
2 Sets Driving Harness,
2 Sets Single Harness,
1 Oats Seeder,
2 Riding Cultivators,
10 Pitchforks,
6 Rakes,
4 Shovels,
12 Hoes,
2 Garden Cultivators,
1 Corn Grinder,
1 Five H. P. Electric Motor,
1 Three H. P. Electric Motor.

Farm Products on Hand.

1000 bushels of Oats,
25 bushels Potatoes,
75 tons Hay,
8 acres Corn in Silo,
504 quarts Rhubarb,
32 quarts Cherries,
150 quarts Currants,
10 quarts Gooseberries,
500 quarts Tomatoes,
20 gallons Grape Butter,
3000 bushels Corn,
10 bushels Beets,
10 bushels Seed Corn,
5 bushels Mango Peppers,

8 gallons Peach Preserves,	25 gallons Chili Sauce,
10 gallons Pepper Relish,	350 glasses of Jelly,
70 gallons Mixed Pickles,	60 quarts Canned Plums.

Farm Products Used.

2000 heads Cabbage	$ 200.00
100 bushels Tomatoes	75.00
10 bushels Beets	15.00
40 bushels Carrots	40.00
20 bushels Parsnips	20.00
1500 lbs. Rhubarb	300.00
200 lbs. Grapes	8.00
13 bushels Peaches	45.50
25 bushels Sweet Corn	50.00
25 bushels Green Beans	50.00
15 bushels Plums	37.50
35 gallons Cherries	35.00
75 gallons Currants	35.00
650 lbs. Dressed Poultry	137.00
2506 lbs. Dressed Pork	518.56
700 lbs. Lard	210.00
25 bushels Sweet Potatoes	62.50
25 bushels Onions	50.00
13,473 gallons milk	5,389.20
Total	$7,278.26

Farm Products Sold.

Supplies	$ 84.10
Bull	125.00
Electric Iron	4.35
Tomatoes	3.50
Hay	447.79
Baled Paper	75.86
Poultry	260.17
Stock service	10.00
Rhubarb	4.60
Cattle	398.75
Junk	24.65
Potatoes	347.15
Hogs	303.12
Total	$2,089.04

VALUATION OF PROPERTY OF I. O. O. F. OLD FOLKS' HOME. MATTOON, ILLINOIS, OCTOBER 1, 1920.

Personal Property.

Furniture and Fixtures	$ 12,000.00	
Bed Linen and Bedding	2,500.00	
Table Linen	200.00	
Miscellaneous Household Goods	1,000.00	
Power and Heating Plant	12,000.00	
Laundry Machinery	2,500.00	
Hospital Supplies	500.00	
Farm Equipment and Tools	1,500.00	
Farm Live Stock and Poultry	4,775.00	
Mechanics' Tools	100.00	
		$ 27,075.00

Real Estate.

175 Acres Land	$131,250.00	
Home Buildings	200,000.00	
		$331,250.00
Total value		$368,325.00

FINANCIAL STATEMENT

RECEIPTS BY MONTHS.

For the Month of October, 1919.

COLLECTIONS.

Oct.	2.	Robert Blum Lodge No. 58, funeral of John Patzelt	$ 100.00	
	4.	Helvetia Lodge No. 480, funeral of W. F. Schaefer	70.15	
	4.	Irwin Lodge No. 340, funeral of Joseph Fristoe	66.05	
	18.	Freight rebate	5.37	
				$ 241.57

DONATIONS.

Oct.	1.	Loyal Busy Bee Sewing Circle	$ 10.00	
	15.	Mrs. H. Holmes, Chicago	3.00	
		Rebekah District No. 1, for drinking fountains	136.81	
				149.81

Oct.	1.	Supplies	$ 5.25	
	2.	Tomatoes	1.00	
	3.	Cutting ensilage	5.50	
	7.	Rhubarb	4.60	
	25.	850 pounds baled paper	5.10	
	28.	Old chairs	9.50	
				30.95
		Total		$ 422.33

For the Month of November, 1919.

COLLECTIONS.

Nov.	1.	Luthy and Locher, sorting potatoes	$ 10.00	
	1.	Luthy and Locher, freight rebate	150.18	
	24.	McCoskey, brick returned	20.00	
				$ 180.18

FARM SALES.

Nov.	1.	Supplies	$ 7.00	
	11.	40 bushels potatoes	72.00	
	14.	8 hogs, 2,425 pounds	303.12	
	15.	Junk	5.00	
	24.	3 calves	48.75	
	25.	62 bushels potatoes	111.60	
	25.	350 pounds dressed chicken	77.00	
	26.	3,380 pounds potatoes	101.40	
				725.87
		Total		$ 906.05

For the Month of December, 1919.

COLLECTIONS.

Dec.	31.	Arrow Lodge No. 386, funeral of John Q. Norman	$ 72.21	
				72.21

DONATIONS.

Dec.	6.	Marseilles Encampment No. 187	$ 5.00	
Dec.	6.	Rochester Lodge No. 268	5.00	
Dec.	6.	Palatine Lodge No. 708	5.00	
				$ 15.00

FARM SALE.

Dec. 13.	Baled paper	$ 5.80		
Dec. 13.	Stock service	5.00		
Dec. 18.	633 lbs. old chickens	123.17		
Dec. 21.	300 lbs. poultry	60.00		
Dec. 31.	Supplies	11.00		
				204.97
			$	292.18

CHRISTMAS DONATIONS.

Sewing Circle, Berwin Rebekah Lodge No. 758	$ 10.00
Tripp Rebekah Lodge No. 672	3.00
R. C. Catron, Mason City, Iowa	5.00
Electric Rebekah Lodge No. 54	10.00
Grand Lodge, I. O. O. F	180.00
Jonesboro Rebekah Lodge No. 556	10.00
Arrow Lodge No. 386	10.00
C. J. Feldkamp, Chicago	5.00
Vesta Rebekah Lodge No. 29	2.50
John H. Sikes, Springfield	5.00
Carlin Rebekah Lodge No. 248	2.00
J. A. Giberson, Alton	5.00
Good Samaritan Lodge No. 540	5.00
Varnell Rebekah Lodge No. 296	10.00
Waukegan Rebekah Lodge No. 340	5.00
Three Links Lodge No. 812	5.00
Hyperion Lodge No. 1006	5.00
Humphrey Rebekah Lodge No. 136	5.00
H. G. Cormick, Trustee Old Folks Home, Centralia	5.00
Lydia Woodford Rebekah Lodge No. 228	10.00
Fae Rebekah Lodge No. 295	5.45
Central Park Rebekah Lodge No. 301	2.50
Jenny Lind Sewing Circle, Chicago	2.50
Loyal Busy Bee Sewing Circle, Galesburg	41.50
Edwardsville Rebekah Lodge No. 209	10.00
Needle Club, Oak Park Rebekah Lodge No. 798	5.00
Orphans' Home Rebekah Lodge No. 9	10.00
Collinsville Rebekah Lodge No. 154	2.00
Silver Link Rebekah Lodge No. 404	2.50
Keystone Rebekah Lodge No. 383	5.00
Busy Bee Sewing Circle, Keystone Rebekah Lodge No. 383	12.00
Cook County Rebekah Lodge No. 90	5.00

Carnation Lodge No. 933	5.00	
Excelsior Lodge No. 22	5.00	
Fox River Rebekah Lodge No. 532	5.00	
Mite Society, Anchor Rebekah Lodge No. 84	50.00	
Sewing Circle, Vesta Rebekah Lodge No. 29	2.50	
Hanna City Rebekah Lodge No. 747	2.50	
Herrin Rebekah Lodge No. 289	10.00	
Lincoln Lodge No. 204	10.00	
Chicago Lodge No. 55	12.50	
Parnell Rebekah Lodge No. 779	8.60	
Avondale Rebekah Lodge No. 271	5.00	
Oak Park Rebekah Lodge No. 798	10.00	
Floral Lodge No. 647	5.00	
Ceres Rebekah Lodge No. 42	5.00	
Libuse Rebekah Juniors No. 50	10.00	
Past Noble Grands' Association, Urbana	2.00	
Odin Lodge No. 866	5.00	
Linden Park Rebekah Lodge No. 60	5.00	
Vlast Rebekah Lodge No. 165	10.00	
Royalston Rebekah Lodge No. 728	10.38	
Odin Rebekah Lodge No. 546	5.00	
Pocahontas Rebekah Lodge No. 59	5.00	
J. H. Montague Rebekah Lodge No. 202	5.00	
Rudolph J. Zajicek, Chicago	5.00	
New Hope Rebekah Lodge No. 230	7.00	
Colfax Rebekah Lodge No. 88	2.50	
Alton Rebekah Lodge No. 475	3.00	
Crystal Link Rebekah Lodge No. 616	5.00	
North Star Rebekah Lodge No. 492	5.00	
Mercy Rebekah Lodge No. 72	5.00	
Westmoreland Rebekah Lodge No. 607	10.00	
West Salem Rebekah Lodge No. 668	5.00	
West Salem Lodge No. 137	5.00	
Sandoval Rebekah Lodge No. 52	5.00	
Diamond Rebekah Lodge No. 384	5.00	
Sheffield Surprise Rebekah Lodge No. 421	5.00	
C. A. Allen, Sparta	7.50	
Catherine Hoefer, Chicago	5.00	
Nadia Rebekah Lodge No. 518	5.00	
John G. Whittier Rebekah Lodge No. 730	2.50	
Past Grands' Club, Ruth Rebekah Lodge No. 10	5.00	
Lilla Rebekah Lodge No. 63	5.00	
Brilliant Star Rebekah Lodge No. 310	5.00	
		$ 699.43

Out of the above was purchased:

219 New one dollar bills	$ 219.00	
Haberdashery	155.25	
Fruits, oysters, celery, berries	88.18	
300 lbs. poultry	60.00	
Candies and nuts	55.30	
Decorations	28.50	
Cigars	21.00	
Piano tuning	2.50	
Entertainers	15.00	
Orchestra, Jan. 1st	25.00	
Extra light lamps	14.69	
Balance to maintenance	15.01	
		$ 699.43

The most liberal donation, and the best Christmas in the history of The "Best Old Folks' Home in the World."

For the Month of January, 1920.

COLLECTIONS.

Jan.	1.	Telephone, Sarah Miller	$ 2.30	
	6.	I. C. R. R., rebate on coal shipment	245.00	
				$ 247.30

DONATIONS.

Jan.	2.	Lena Lawman Rebekah Lodge No. 260	$ 10.00	
	7.	Auburn Lodge No. 543	2.50	
	3.	Montgomery Lodge No. 40	7.50	
	5.	Industrial Workers, Olive Rebekah Lodge No. 57	5.00	
	6.	Gresham Lodge No. 448	5.00	
	8.	Kirkwood Rebekah Lodge No. 429	5.00	
	13.	Miriam Club, Lilla Rebekah Lodge No. 63	5.00	
	17.	Pocahontas Rebekah Lodge No. 59	5.00	
	20.	Mrs. Nellie L. Benner, Chicago	10.00	
	22.	Old Glory Rebekah Lodge No. 65	3.00	
	24.	Mrs. W. G. Miller, Mendota	25.00	
				$ 83.00

FARM SALE.

Jan.	13.	Stock service	$ 5.00	
	28.	Baled paper	7.55	
				$ 12.55
Total				$ 342.85

For the Month of February, 1920.

COLLECTIONS.

Feb.	1.	Mary Rosen, telephone	$ .30	
	7.	McKinley Park Lodge No. 319, funeral Samuel Elkins	108.00	
	13.	J. E. Boze, telephone	.50	
	24.	Joppa Lodge No. 319, funeral George W. Anderson	108.00	
	24.	Lafe Daley, farm contract	10.00	
	24.	Y. H. Sanders, telephone	.20	
				$ 227.00

DONATIONS.

Feb.	1.	William Forrest, Clear Lake, S. D.	$ 1.00	$ 1.00

FARM SALES.

Feb.	10.	Supplies	$ 5.00	
	16.	Calf hide	4.00	
				$ 9.00
Total				$ 237.00

For the Month of March, 1920.

COLLECTIONS.

Mar.	4.	Kewanee Lodge No. 228, funeral John J. Boyd	$ 62.50
	4.	Mrs. Gates, shoe repair	1.25
	5.	Hugh Gaston, medicine	5.00
	10.	Ora Todd, telephone	1.95
	11.	Sarah Miller	2.95
	11.	Ill. Electric Mfg. Co	127.16
	11.	J. A. Mason, for posts	4.00
	16.	Mrs. Lawler, telegram	.41

18.	Lakeside Lodge No. 450, furnishing room in hospital	31.50		
25.	General Electric Co., refund	3.25		
28.	Tilton Lodge No. 131, funeral Edward W. Huston	67.02		
			$	306.99

DONATIONS.

Mar. 8.	Coles County Lodge No. 260	$ 7.00		
Mar. 29.	Keystone Rebekah Lodge No. 383	5.00		
Mar. 30.	McCord Rebekah Lodge No. 757	5.00		
			$	17.00

FARM SALES.

Mar. 8.	Supplies	$ 5.00		
Mar. 18.	Baled paper	8.50		
Mar. 23.	14 bu. potatoes	53.20		
				66.70
Total			$	390.69

For the Month of April, 1920.

COLLECTIONS.

Apr. 8.	Mrs. Trees, telephone	$ 1.00	$	1.00

DONATIONS.

Apr. 14.	Vlast Rebekah Lodge No. 165, to furnish Room No. 59	$ 25.00		
Apr. 18.	Southwestern Lodge No. 484, to furnish room No. 12 in hospital	25.00		
Apr. 26.	Carbondale Lodge No. 233, Carbondale Rebekah Lodge No. 220, Golden Rule Encampment No. 63, to furnish a room in the Home	75.00		
			$	125.00

FARM SALES.

Apr. 1.	Supplies	$ 6.00		
Apr. 14.	3 old cows	350.00		
Apr. 22.	Supplies	5.50		
Apr. 30.	Supplies	7.00		
				368.50
Total			$	494.50

INTEREST.

M. P. Berry, interest on Endowment Funds		$ 1,972.88

For the Month of May, 1920.

COLLECTIONS.

May	4.	Atlas Lodge No. 261, funeral Frank A. Gates	$ 108.00	
May	7.	Wyoming Lodge No. 244, funeral W. A. Boyer	72.02	
May	7.	Miss Lena Foreman, telephone	20	
May	13.	Decatur Lodge No. 65, funeral W. H. Mills	62.50	
		Old Folks' Home Voucher No. 535, maintenance, J. J. Boyd	102.50	
				$ 345.22

DONATIONS.

May	6.	Balance from Christmas fund	$ 15.01	
May	29.	Ruth Rebekah Lodge No. 10	5.00	
				20.01

FARM SALE.

May	3.	Baled paper	$ 11.85	
May	5.	Old sacks	6.15	
May	17.	107 lbs. potatoes	8.95	
				26.95
Total				$ 392.18

For the Month of June, 1920.

COLLECTIONS.

June	3.	Auburn Lodge No. 543, funeral O. M. Cheney	$ 67.88	
				$ 67.88

DONATIONS.

June	8.	Prairie Queen Rebekah Lodge No. 370	$ 10.00	
June	9.	Rebekah District Assembly No. 17	13.17	
June	22.	Kewanee Rebekah Lodge No. 512	5.00	
				28.17

FARM SALES.

June 5.	12 tons timothy hay	$ 447.79		
June 18.	925 lbs. baled paper	11.56		
				459.35
Total			$	555.40

For the Month of July, 1920.

COLLECTIONS.

July 14.	Helvetia Lodge No. 480, funeral Christian Houser	$ 100.00		
14.	Telephone, H. G. Cormick	.35		
26.	Telephone, Y. H. Sanders	.20		
			$	100.55

DONATIONS.

July 5.	Chromo Lodge No. 512	$ 11.50		
13.	Past Noble Grands, Galva Rebekah Lodge No. 430	5.00		
				16.50

FARM SALES.

July 9.	Supplies	6.00		
			$	6.00
Total			$	123.05

For the Month of August, 1920.

COLLECTIONS.

Aug. 13.	Hazel Dell Rebekah Lodge No. 285, funeral expense in full, Elsie Roan	$ 25.00		
20.	Arcanus Lodge No. 102, funeral expense H. B. Fletcher	72.48		
28.	Philip Carey Co., rebate on freight	5.31		
28.	W. P. Mason, Elkhart, Kansas	5.00		
			$	107.79

FARM SALES.

Aug. 2.	Supplies	$ 4.85		
7.	Supplies	6.00		

9.	900 pounds baled paper	12.70	
17.	Electric iron	4.35	
			27.90
Total			$ 135.69

For the Month of September, 1920.

COLLECTIONS.

Sept. 1.	Telegram, Nellie L. Harris	$ .43	
18.	Hegewisch Lodge No. 766, funeral Peter Nelson	74.47	
23.	Block & Kuhl, discounts	1.62	
25.	Endowment interest	718.53	
25.	Arcola Lodge No. 289, funeral J. S. Hopper	62.50	
			$ 857.55
Trustees' check for maintenance of members		$1,255.95	
Grand Lodge trust account		243.00	
			$ 2,356.50

DONATIONS.

Sept. 10.	Adelphi Rebekah Lodge No. 135, in memory Stella Donnell, P. N. G.	$ 10.00	$ 10.00

FARM SALES.

Sept. 3.	Supplies	$ 8.00	
3.	One bull	125.00	
14.	Tomatoes	2.50	
24.	Baled paper	12.80	
29.	Supplies	2.00	
			$ 150.30
Total			$ 2,516.80

Grand Lodge Trust Account.

Trustees' check to credit of members ..... $ 697.25

Endowment Account.

Trustees' check to credit of members ..... $ 1,200.46

Summary of Receipts by Months.

1919:		
October	$ 422.33	
November	906.05	
December	292.18	
1920:		
January	342.85	
February	237.00	
March	390.69	
April	494.50	
May	392.18	
June	555.40	
July	123.05	
August	135.69	
September	2,516.80	
		$ 6,808.72

Endowment Fund.

1919:		
December—Bequest Ozias Stotts	$1,023.46	
1920:		
September—Trustees' check for members; Check to J. H. Sikes, G.S	177.00	
		$ 1,200.46

Grand Lodge Trust Account.

1920:		
September—F. E. Bauder, check to J. H. Sikes, G.S	$ 697.25	
		$ 697.25

DISBURSEMENTS.

Vouchers Issued November 7, 1919.

Voucher.		Amount.
117	J. W. Elsea, potatoes	$ 18.50
118	Brown, Murdock & Co., clothing	17.50
119	J. D. Andrews, lumber, building account	37.61
120	J. D. Andrews, lumber, building account	12.01
121	A. H. Adler, clothing	124.25
122	Arthur Anderson, barbering	54.80
123	Armour & Co., meat, $404.41; groceries, etc., $95.18	499.59
124	Albert Pick & Co., cups	21.25
125	Block & Kuhl Co., sheets and pillow cases	62.64
126	Dr. T. A. Bryan, medical service two months	66.66

127	Big Four Elevator & Mill Co., flour	$ 35.50
128	Butler Bros., shoes	13.36
129	Jobst-Bethard Co., groceries	143.94
130	Churchill Drug Co., drugs	103.18
131	Charleston Dairy Co., butter	345.33
132	Coles Co. Tel. & Tel. Co., service, October	8.35
133	Chicago Engineer Supply Co., supplies steam plant	75.78
134	Central Electric Co., electric supplies and lamps	15.10
135	Fischer Bros., clothing	162.85
136	Jno. R. Gourley, harness and repairs, 6 mos	75.95
137	Goldsmith Co., groceries	25.30
138	Frank B. Graves Co., absorbent cotton	3.71
139	R. F. Huber, painting fire escapes, etc	63.40
140	Hogendoebler & Co., hardware, etc	9.90
141	Hulman & Co., groceries	103.16
142	Herron Bros. Co., watch repairs and specs	14.75
143	J. W. Johnson, shoes	10.80
144	Indian Refining Co., gasoline	13.08
145	Joyce Laughlin Co., groceries	66.15
146	Klohr Bros., bread	175.90
147	Kroeschelle Ice M. Co., repairs	2.06
148	H. Kohnstamm Co., laundry supplies	38.90
149	Mattoon Implement & Buggy Co., farm repairs	2.43
150	Mattoon Clear Water Co., service, October	94.08
151	Marion Co. Coal Co., coal, 6 cars	543.67
152	E. B. Millar & Co., 3 drums coffee	123.45
153	Edgar A. Murry Co., roach doom	52.92
154	J. R. Pedigo, horse shoeing	5.00
155	Oakford & Fahnestock, groceries and tobacco	111.95
156	Sawin Jones Co., dry goods	3.90
157	Standard Oil Co., oils	18.39
158	Thomas & Clarke, crackers and cakes	40.69
159	Earl W. Thomas, insurance	49.70
160	Fred White, plumbing	129.35
161	Phil G. Woliung, blacksmithing	23.90
162	O. B. Weber, hardware	11.91
163	Charles Spaits, allowance	2.00
164	E. R. Sayler, for purchase of horse	125.00
165	J. W. Yantis, annual report	10.00
166	Zepha McCoskey, contract on dining room	1,381.50
167	E. R. Sayler, contingent expense	525.75
168	E. R. Sayler, pay roll	1,124.00
169	H. G. Cormick, Board meeting and extra	10.36
170	Chas. S. Harris, Board meeting and investigations	33.82
171	A. J. Mourer, Board meeting and investigations	12.50

172	J. W. Yantis, Board meeting and extra		$ 3.90
173	J. W. Yantis, Secretary's salary		50.00
	Total		$6,911.43
	Maintenance	$6,871.82	
	Building account	37.61	
	G. L. Trust	2.00	
	Total	$6,911.43	

Vouchers Issued December 4, 1919.

Voucher.		Amount.
174	Jobst-Bethard Co., 5 cases lye	$ 22.25
175	Lewis M. Marshall, 1 male hog	50.00
176	J. W. Johnson, shoes	1.80
177	May Bros., wind mill	126.95
178	Phil G. Woliung, blacksmithing	8.50
179	Sam Goldstein, shoe repairs	3.10
180	Arthur Anderson, barbering	46.95
181	Armour & Co., meat, $367.94; groceries, $16.02	383.96
182	The Allen Filter Co., repairs	2.50
183	Albert Pick & Co., table ware	74.49
184	Dr. T. A. Bryan, house physician	33.33
185	A. H. Adler, clothing	78.48
186	H. T. Bloom & Co., shirts	14.96
187	Chi. Carbonic Acid Gas Co., 2 tanks gas	12.00
188	Churchill Drug Co., 5 bills, drugs	49.04
189	Coles Co. Tel. & Tel. Co., service November	22.10
190	E. R. Sayler, spectacles	4.00
191	Cokendolpher & Co., house supplies	26.87
192	Charleston Dairy Co., butter	32.50
193	Dickinson & Co., 20 cases peas	62.72
194	Goldsmith & Co., troco	93.00
195	Sam Goldstein, shoes	29.50
196	Hogendoebler & Co., dishes	14.20
197	Hulman & Co., groceries, $91.00; tobacco, $9.50	100.50
198	Klohr Bros., bread	169.77
199	H. Kohnstamm & Co., ink, laundry	2.62
200	Mattoon Clear Water Co., water service	91.71
201	E. B. Millar & Co., coffee	42.94
202	Owings Drug Co., drugs	10.94
203	Oakford & Fahnestock, groceries, $192.89; tobacco, $17.88	210.77
204	A. D. Persells, kettle and lard press	25.00
205	Proctor & Gamble Distributing Co., laundry chips	30.70
206	Phillips Bros., printing report	114.00

207	Henry Shaw, shoes	$ 6.50
208	E. R. Sayler, 1 car potatoes	1,080.00
209	Schueler Ventilator Co., 3 ventilators	11.00
210	Standard Oil Co., one-half bbl. oil	9.30
211	Thomas & Clarke, crackers and cakes	23.85
212	E. R. Sayler, contingent	134.97
213	E. R. Sayler, pay roll	1,040.60
214	A. J. Mourer, Board meeting, $10.50; investigation, $11.70	22.20
215	J. W. Yantis, Board meeting, $4.45; investigation, $3.88	8.33
216	C. E. Boyer, Board meeting	13.58
217	H. G. Cormick, Board meeting	5.58
218	Urban J. Raef, repair work	37.17
219	N. Meleaik, dental service	20.00
220	Dr. C. E. Comer, dental service	38.25
221	Aurora Hubbard, allowance	4.00
222	Chas. Spaits, allowance	2.00
	Total	$4,449.48

Maintenance	$4,443.48	
G. L. Trust	6.00	
Total	$4,449.48	

Vouchers Issued January 6, 1920.

Voucher.		Amount.
223	Fred White, plumbing	$ 18.79
224	Armour & Co., meat and groceries	454.80
225	J. D. Andrews, lumber, brick, etc	82.79
226	The Aluminum Utensil Co., furnishings	107.60
227	Arthur Anderson, barbering	40.75
228	Butler Bros., clothing	77.65
229	H. T. Bloom & Co., clothing	65.34
230	Big Four Elevator and Milling Co., flour	62.25
231	Campbell Undertaking Co., funeral Jno. Q. Norman	72.21
232	Central Illinois Public Service Co., service December	47.90
233	Churchill Drug Co., drugs	88.23
234	Chicago Engineers' Supply Co., radiators and shields	85.77
235	Central Electric Co., fuse	3.63
236	Commercial Stationery Co., stationery	4.00
237	H. F. Davis, veterinary service	5.00
238	Coles Co. Telegraph & Telephone Co., service December	9.70
239	Henry DeBuhr, chicken feed	3.90
240	Fischer Bros., clothing	46.04

241	Goldsmith & Co., troco	$ 129.75
242	Graham Paper Co., toilet paper	30.63
243	Western Electric Co., stove repairs	3.31
244	Hogendoebler & Co., supplies	11.84
245	J. W. Harris Co., one car coal	206.00
246	Hulman & Co., groceries	58.58
247	Jobst-Bethard Co., groceries	704.67
248	Klohr Bros., bread	163.43
249	Mattoon Creamery Co., butter	7.00
250	Mattoon Implement & Buggy Co., corn sheller and tank	91.94
251	Marion County Coal Co., coal, three cars	273.87
252	J. W. Johnson, shoes	6.70
253	Mattoon Clear Water Co., service	90.27
254	Edgar Murry, B. B. doom	52.50
255	E. B. Millar & Co., coffee	120.55
256	National Refining Co., Springfield, gasoline	14.30
257	J. R. Pedigo, blacksmithing	3.75
258	Oakford & Fahnestock, groceries and tobacco	560.86
259	Peerless Paint and Varnish Co., 1 barrel cleaner	45.49
260	Frank and Monte Spitz, clothing	3.20
261	Standard Oil Co., oils	14.31
262	Thomas & Clarke, crackers and cakes	53.49
263	Phil G. Woliung, blacksmithing	12.75
264	Wadsworth-Howland Co., paints	80.60
265	E. R. Sayler, contingent	699.02
266	E. R. Sayler, pay roll	1,115.65
267	J. W. Yantis, secretary's salary	50.00
268	Charles Spaits, allowance	2.00
269	A. J. Mourer, Board meeting, $16.50; investigation, $8.75	25.25
270	C. S. Harris, Board meeting	14.00
271	H. C. Cormick, Board meeting	5.38
272	C. E. Boyer, Board meeting, $14.52; investigation, $6.88	21.40
273	J. W. Yantis, Board meeting, $1.95; investigation, $17.80	19.75
	Total	$5,968.59

Maintenance	$5,966.59	
Grand Lodge Trust	2.00	
Total	$5,968.59	

Vouchers Issued February 5, 1920.

Voucher.		Amount.
274	Coles Co. Telephone & Telegraph Co., service January	$ 17.05
275	A. H. Adler, clothing	75.91
276	Churchill Drug Co., drugs	133.18

277	Klohr Bros., bread	$ 167.75
278	Big Four Elevator & Milling Co., feed and flour	86.80
279	J. D. Andrews Co., lumber, tile, etc	53.13
280	Butler Bros., clothing, $21.07; spoons, $23.89	44.96
281	Arthur Anderson, barbering	9.30
282	Chicago Engineers' Supply Co., engine supplies	52.57
283	Commercial Stationery Co., stationery	4.00
284	Central Illinois Public Service Co., lamps	58.60
285	Chicago Carbonic Acid Gas Co., 2 drums gas	12.00
286	Central Electric Co., electric supplies	53.71
287	Central Illinois Public Service Co., electric service	25.35
288	Campbell Undertaking Co., funeral Samuel Elkins	70.00
289	Lafe Daley, 500 pounds pork	73.50
290	Goldsmith & Co., oleomargarine	112.50
291	Hogendoebler & Co., house supplies	12.38
292	Hulman & Co., 10 bills, groceries	159.19
293	Jno. R. Hamilton Coal Co., coal	91.94
294	C. S. Hayward, veterinary	20.00
295	J. I. Holcomb Manufacturing Co., brushes	35.57
296	Kroeschelle Ice Manufacturing Co., supplies	19.28
297	Geo. Legg Feed Co., feed	8.00
298	Meek & Stephenson, butchering and meats	16.30
299	Mattoon Clear Water Co., service	69.47
300	Marion County Coal Co., coal, 6 cars	543.29
301	Midway Chemical Co., sweeping compound	7.36
302	E. B. Millar & Co., coffee	81.19
303	Meinecke & Co., rubber sheets	107.23
304	J. H. Owens, barbering	30.28
305	Oakford & Fahnestock, groceries and tobacco	161.25
306	Pittkin Printing Co., stationery	27.00
307	Steidl Bros., bacon	9.60
308	Sterne & Maley Co., laundry supplies	16.32
309	Sawin Jones Co., dry goods	32.01
310	Trover Shoe Co., shoes	26.87
311	Thomas & Clarke, crackers and cakes	52.41
312	Phil G. Woliung & Co., blacksmithing	18.00
313	Western Electric Co., stove supplies	21.09
314	E. R. Sayler, contingent	348.02
315	E. R. Sayler, pay roll	1,103.55
316	Charles Spaits, allowance	2.00
317	A. J. Mourer, Board meeting, $10.50; investligation, $13.53	24.03
318	Chas. S. Harris, Board meeting	13.00
319	Harry Cormick, Board meeting, $5.18; investigation, $5.52	10.70

320	J. W. Yantis, Board meeting, $1.95; postage, $3.00	$ 4.95
321	Armour & Co., cheese, $24.89; meat, $240.28	265.17
	Total	$4,387.76

Maintenance	$4,385.76
G. L. Trust	2.00
Total	$4,387.76

Vouchers Issued March 8, 1920.

Voucher.		Amount.
322	Coles Co. Telephone and Telegraph Co., service and tolls	$ 15.70
323	Central Ill. Public Service Co., service February	9.75
324	Owings Drug Co., drugs	18.63
325	Big Four Elevator & Milling Co., flour	25.50
326	Dr. C. E. Comer, dentistry	40.25
327	Goodyear Shoe Shop, repairs	11.25
328	J. H. Owens, barbering	28.48
329	Henderson Bros., shoe repairs	36.30
330	J. D. Andrews Co., building repairs	25.24
331	Armour & Co., Decatur, meat and groceries	261.61
332	Armour & Co., Peoria, milk	27.00
333	Dr. T. A. Bryan, house physician	66.66
334	Bert Berry, brooms	16.00
335	Jobst-Bethard Co., groceries	266.27
336	H. T. Bloom & Co., shirts	17.18
337	Butler Bros., clothing	24.74
338	W. J. Carter, surgery	10.00
339	Churchill Drug Co., drugs	114.72
340	Dr. R. J. Coultas, glasses	4.00
341	Chicago Engineers' Supply Co., supplies	47.50
342	Campbell Undertaking Co., funeral J. J. Boyd	62.50
343	Campbell Undertaking Co., funeral Geo. W. Anderson	70.00
344	Crandall Packing Co., supplies	14.05
345	Henry DeBuhr, seed and feed	18.00
346	Chicago Carbonic Ocid Gas Co., 2 drums gas	12.00
347	John Eliott, repairs	7.35
348	Goldsmith & Co., oleo	108.00
349	Jno. R. Hamilton Coal Co., coal	106.49
350	Hogendoebler & Co., house supplies	11.30
351	Hulman & Co., groceries	121.96
352	Herrin Bros., repairs	14.80
353	Korten Bros. Co., dishes	48.22
354	Geo. Legg Feed Co., stock feed	60.00

355	Dr. C. E. Morgan, surgery	$ 15.00
356	Mattoon Clear Water Co., service	81.86
357	Marion Co. Coal Co., 7 cars coal	704.95
358	E. B. Millar, coffee 2 bags	80.44
359	Memorial Hospital, service	67.00
360	Mattoon Implement & Buggy Co., farm machinery	51.93
361	Oakford & Fahnestock, groceries	119.26
362	Charles J. Off & Co., groceries	38.32
363	Pittkin Printing Co., printing	12.00
364	Rest Good Mfg. Co., 1 mattress	15.05
365	Mac Sparks, house supplies	35.25
366	Sawin Jones Co., dry goods	46.83
367	Sterne & Maley Co., laundry supplies	29.05
368	Steidl Bros., meat	191.58
369	Standard Oil Co., Decatur, oil dressing	14.30
370	Trover Shoe Co., shoes	9.90
371	Thomas & Clarke, crackers and cakes	15.43
372	Phil G. Woliung, blacksmithing	17.60
373	Wadsworth Holland Co., paint	50.96
374	Fred White, plumbing	107.50
375	E. R. Sayler, contingent	402.86
376	E. R. Sayler, pay roll	1,167.50
377	Charles Spaits, allowance	2.00
378	A. J. Mourer, Board meeting and investigation	16.33
379	C. S. Harris, Board meeting and investigation	16.50
380	H. G. Cormick, Board meeting and investigation	6.62
381	C. E. Boyer, Board meeting	14.10
382	J. W. Yantis, Board meeting	1.25
383	W. R. Allison, hay	239.59

Total		$5,293.11
Maintenance	$5,291.11	
G. L. Trust	2.00	
Total	$5,293.11	

Vouchers Issued April 8, 1920.

Voucher.		Amount.
384	Earl W. Thomas, boiler insurance	$ 131.15
385	Urban J. Raef, tin roof and repairs	131.40
386	J. J. Hoag, shoe repairs	8.00
387	Trover Shoe Co., shoes	26.69
388	Armour & Co., Decatur, meat and groceries	327.18
389	The Abbott Laboratories, drugs	2.21
390	Butler Bros., house supplies	19.04

391	Big Four Elevator & Mill Co., flour	$ 28.35
392	H. T. Bloom & Co., shirts and overalls	146.03
393	Central Ill., Public Service Co., service	41.30
394	Churchill Drug Co., drugs	72.00
395	Chicago Carbonic Gas Co., 4 drums gas	24.00
396	Campbell Undertaking Co., funeral Frank A. Gates	70.00
397	Campbell Undertaking Co., funeral Chas. W. Houser	67.02
398	Cokendolpher & Co., dry goods	10.25
399	Chicago Watchmans Clock Co., repairs	2.60
400	Crandall Packing Co., packing	7.25
401	Fischer Bros. Co., towels	141.12
402	Goldsmith & Co., troco	151.50
403	Hogendoebler & Co., house supplies	10.43
404	J. W. Harris Co., coal	241.04
405	Henry DeBuhr, seeds and feed	11.25
406	Hendricks, Rice Co., clothing	90.45
407	Hulman & Co., groceries	156.92
408	C. H. Hansen Co., door plate	4.11
409	Jobst-Bethard Co., groceries	116.87
410	International Chemical Co., toilet paper	31.85
411	Krochelle Co., repairs	21.58
412	Kilber, V. V., blacksmithing	7.00
413	Kohnstamm & Co., 1 bbl. powder	11.34
414	Klohr Bros., bread 2 months	311.68
415	Geo. Legg Feed Co., chicken feed	4.40
416	Mattoon Implement & Buggy Co., paint	8.93
417	Marion Co. Coal Co., coal	655.10
418	Edgar A. Murry Co., B. B. Doom	51.45
419	E. B. Millar Co., coffee	81.56
420	Meinecke & Co., water bottles	22.58
421	National Refining Co., gasoline	17.64
422	J. H. Owens, barbering	27.68
423	Oakford & Fahnestock, groceries	53.02
424	Albert Pick & Co., drinking cups	22.50
425	Proctor & Gamble Co., laundry supplies	74.75
426	Rest Good Mfg. Co., mattress	51.41
427	Spitz & Co., overalls	3.15
428	Sears, Roebuck & Co., potato planter	32.80
429	Roy L. Stover, repairing boilers	116.49
430	Standard Oil Co., Decatur, engine oil	15.84
431	Smith & Davis Mfg. Co., hospital beds	61.50
432	Steidl Bros., meat	177.82
433	Sterne & Malay Co., 1 bbl. flakes, laundry	30.43
434	Thomas & Clarke, crackres and cakes	42.87
435	Thatcher Bros., repairs	22.85

436	Philip G. Woliung, blacksmithing	$ 10.00
437	Wadsworth Howland Co., paints	44.10
438	Mattoon Clear Water Co., service	98.69
439	Fred White, plumbing and supplies	34.70
440	E. R. Sayler, contingent expense	463.40
441	E. R. Sayler, pay roll	1,205.00
442	Charles Spaits, allowance	2.00
443	A. J. Mourer, Board meeting, $10.50; expense, $4.00	14.50
444	C. S. Harris, Board meeting	13.00
445	H. G. Cormick, Board meeting, $5.18; investigation, $6.16	11.34
446	C. E. Boyer, Board meeting	14.40
447	J. W. Yantis, Board meeting	4.55
448	Central Electric Co., electric supplies	14.51
449	Mae E. Crowell, Board meeting	22.16
450	Lina D. Carlin, Board meeting	12.00
451	Irene W. Cooper, 2 Board meetings	5.72
452	Cora Neff-Phillips, Board meeting	15.50
453	Aurora Hubbard, allowance	4.00
	Total	$5,985.95

Maintenance	$5,979.95	
G. L. Trust Acct.	6.00	
Total	$5,985.95	

Vouchers Issued May 4, 1920.

Voucher.		Amount.
454	Klohr Bros., bread	$ 167.76
455	Hogendoebler & Co., house supplies	32.49
456	Harvey DeBuhr, seeds and feed	60.65
457	J. J. Paulin, shoe repairing	15.85
458	Phil G. Woliung, blacksmithing	15.00
459	Big Four Elevator and Milling Co., meal and flour	42.65
460	A. H. Adler, clothing	31.50
461	Armour & Co., groceries and meat	200.54
462	J. D. Andrews, posts and fencing	208.00
463	Burt Bailey, brooms	16.00
464	T. A. Bryan, home physician to May 1	100.00
465	Campbell Undertaking Co., funeral William Boyer	72.02
466	Campbell Undertaking Co., funeral W. H. Mills	62.50
467	Churchill Drug Co., drugs	83.43
468	Chicago Engineers' Supply Co., supplies	12.12
469	Chicago Carbonic Gas Co., two gas drums	12.00
470	Frank B. Graves Co., absorbent cotton	16.52
471	Goldsmith & Co., butter, $138.00; groceries, $14.50	152.50

472	Central Electric Co., supplies	$ 4.29
473	Coles Co. Telephone & Telegraph Co., service April	7.05
474	Hulman & Co., groceries	138.40
475	Jobst-Bethard Co., groceries	241.81
476	Mattoon Clear Water Co., service April	61.50
477	E. B. Millar & Co., coffee	40.97
478	J. H. Owens, barbering	37.04
479	Oakford & Fahnestock, groceries $106.39; tobacco $74.48	180.87
480	Pittkin Printing Co., laundry slips	7.75
481	Albert Pick & Co., dispenser	1.00
482	Pugh & McCrocklin, sugar	50.86
483	Standard Oil Co., oil	22.99
484	Steidl Bros., meat	146.40
485	Thomas & Clarke, crackers and cakes	17.00
486	Fred White, supplies	12.00
487	Dr. C. E. Comer, dental service	21.00
488	Hendrix-Rice Co., clothing	25.65
489	E. R. Sayler, contingent expense	132.80
490	E. R. Sayler, pay roll	1,186.50
491	Charles Spaits, allowance	2.00
492	A. J. Mourer, Board meeting, $12.50; investigation, $6.20	18.70
493	C. S. Harris, Board meeting, $13.00; investigation, $4.20	17.20
494	H. G. Cormick, Board meeting	6.99
495	C. E. Boyer, Board meeting	13.58
496	J. W. Yantis, Board meeting, $1.95; investigation, $4.55	6.50
	Total	$3,702.38

Maintenance	$3,700.38
Grand Lodge Trust	2.00
Total	$3,702.38

Vouchers Issued June 3, 1920.

Voucher.		Amount.
497	J. J. Paulin, shoe repairing	$ 13.50
498	Big Four Elevator Co., flour	30.50
499	Trover Shoe Co., shoes	47.03
500	Klohr Bros., bread	165.00
501	Hogendoebler & Co., house supplies	16.08
502	Phil G. Woliung, blacksmithing	14.65
503	W. A. McDonald, harness and repairs	46.70
504	Henry DeBuhr, seeds and feed	18.55
505	Armour & Co., Decatur, cheese, groceries, meat	569.01
506	J. D. Andrews, lumber and tile	9.80
507	Churchill Drug Co., drugs	97.12

508	Central Illinois Public Service Co., current for May	$ 27.30
509	Coles Co. Telephone Co., service for May	11.15
510	Dr. C. E. Comer, dentistry	21.00
511	Campbell Undertaking Co., funeral O. M. Cheney	67.88
512	Fischer Bros., clothing	78.57
513	Goldsmith & Co., oleomargarine and groceries	78.00
514	Hulman & Co., groceries and supplies	308.98
515	J. W. Harris Co., coal	98.88
516	Jno. R. Hamilton Coal Co., coal	243.07
517	J. I. Holcomb Manufacturing Co., brushes and mops	26.46
518	Jobst-Bethard Co., groceries	208.06
519	H. Kohnstamm & Co., laundry supplies	22.78
520	E. B. Millar & Co., coffee	74.85
521	Marion County Coal Co., coal	350.19
522	Oakford & Fahnestock, groceries and tobacco	183.72
523	C. J. Off Co., groceries	36.75
524	Pittkin Printing Co., laundry slips	11.00
525	J. H. Owens, barbering	25.52
526	Mac Sparks, beds and springs	19.25
527	Steidl Bros., pork	10.48
528	Standard Oil Co., engine and floor oil	34.55
529	W. Snelinburg, sheets and house supplies	188.60
530	Thomas & Clarke, crackers and cakes	22.91
531	Fred White, supplies	3.85
532	E. R. Sayler, contingent	175.95
533	E. R. Sayler, pay roll	1,105.65
534	F. D. Snelling, for endowment J. J. Boyd	3,398.50
535	Jno. H. Sikes, for maintenance J. J. Boyd	102.50
536	A. J. Mourer, Board meeting, $14.50; investigation, $4.67	19.17
537	C. S. Harris, Board meeting	13.00
538	H. G. Cormick, Board meeting $5.18; investigation $13.17	18.35
539	C. E. Boyer, Board meeting	13.60
540	J. W. Yantis, Board meeting, $3.90; investigation, $14.77.	18.67
541	Charles Spaits, allowance	2.00
	Total	$8,049.13
	Maintenance $4,546.13	
	Grand Lodge Trust 3,503.00	
	Total $8,049.13	

Vouchers Issued July 1, 1920.

Voucher.		Amount.
542	Klohr Bros., bread	$ 163.89
543	Mattoon Clear Water Co., service for May and June	175.22

544	A. H. Adler, clothing	$ 42.95
545	Armour & Co., groceries, $128.93; meats, $369.06	497.99
546	J. D. Andrews, dish washer racks	11.20
547	Armstrong & Co., lawn mower	18.00
548	H. T. Bloom & Co., shirts	44.55
549	H. W. Buckbee, plants	51.95
550	Block & Kuhl Co., hospital supplies	106.47
551	Churchill Drug Co., drugs	118.50
552	Coles Co. Telephone & Telegraph Co., service June	9.90
553	Cokendolpher & Co., house furnishings	37.89
554	Chicago Carbonic Gas Co., 4 tanks gas	28.00
555	Central Illinois Public Service Co., current	27.30
556	Fischer Bros., socks	19.60
557	Goldsmith & Co., troco	19.20
558	Graham Paper Co., paper	35.52
559	Hulman & Co., groceries	147.30
560	Hays Transfer Co., drayage	9.90
561	Kroeschell Ice Manufacturing Co., supplies	23.59
562	Kohnstamm & Co., laundry supplies	43.34
563	E. B. Millar & Co., 1 drum coffee	38.00
564	Midway Chemical Co., sweeping compound	8.80
565	Zeha-McCoskey, labor	14.00
566	Marion County Coal Co., coal	249.44
567	National Refining Co., gasoline	18.25
568	J. H. Owens, barbering	30.44
569	Chas. J. Off Co., groceries and tobacco	30.93
570	Oakford & Fahnestock, groceries	183.44
571	Steidl Bros., meat	14.63
572	N. Snellinburg & Co., house supplies	12.74
573	Thomas & Clarke, crackers and cakes	21.80
574	Union Rubber & A. Co., steam packing	5.35
575	Fred White, supplies	47.11
576	E. R. Sayler, contingent	199.45
577	E. R. Sayler, pay roll	1,216.70
578	A. J. Mourer, Board meeting $10.50; investigation $16.50	27.00
579	C. S. Harris, Board meeting $13.00; investigation $9.88	22.88
580	H. G. Cormick, Board meeting	5.18
581	C. E. Boyer, Board meeting $13.58; investigation $9.22	22.80
582	J. W. Yantis, Board meeting $1.95; investigation $3.97	5.92
583	Charles Spaits, allowance	2.00
584	J. W. Yantis, secretary's salary	50.00
	Total	$3,859.12

Maintenance	$3,857.12
Grand Lodge Trust	2.00
Total	$3,859.12

Vouchers Issued August 5, 1920.

585	M. Ebert, boring well and piping	$ 671.64
586	Pennington & Co., grave markers	836.00
587	Central Illinois Pub. Service Co., current	48.20
588	Mattoon Clear Water Co., service July	94.34
589	Louis Katz & Son, clothing	25.65
590	Mattoon Implement & Buggy Co., farm supplies	48.80
591	Armour & Co., meat and groceries	767.83
592	J. D. Andrews, lumber and cement	29.46
593	Butler Bros., house supplies	42.70
594	Big Four Elevator & Mill Co., flour and meal	114.90
595	Burt Berry, brooms	16.00
596	Block & Kuhl Co., canned goods	80.90
597	Churchill Drug Co., drugs	92.23
598	Coles Co. Telephone & Telegraph Co., service	12.55
599	Campbell Undertaking Co., funeral C. Howser	70.00
600	Dr. C. E. Comer, dentistry	13.00
601	Charleston Dairy Co., butter	27.00
602	Central Illinois Pub. Service Co., supplies	9.24
603	Henry DeBuhr & Son, feed	12.50
604	Dickinson & Co., canned peas	54.40
605	Gabert Lumber Co., lumber	6.36
606	Goldsmith & Co., troco and potatoes	31.75
607	Hogendoebler & Co., house supplies	14.86
608	Hulman & Co., groceries	298.46
609	Hendricks Rice Co., clothing	97.60
610	J. W. Harris Co., coal	180.25
611	Herron Bros., watch repairs	13.50
612	Jno. R. Hamilton, coal	382.11
613	Jobst-Bethard Co., groceries	93.45
614	Klohr Bros., bread	173.78
615	Kroeschell Bros., Ice M. Co., repairs	2.09
616	H. Kohnstamm & Co., laundry supplies	14.45
617	A. L. Kirchgraber, house supplies	18.00
618	McCrocklin & Co., groceries	45.56
619	Moss & Keith, horse shoeing	24.00
620	Marion Co. Coal Co., coal	265.20
621	Edgar A. Murray Co., B. B. Doom	42.50
622	E. B. Millar & Co., coffee	97.74

623	Dr. T. A. Bryan, house physician	$ 100.00
624	Mink & Stephenson, meats	40.04
625	Marquith Electric Motor Co., motor for laundry	160.00
626	J. H. Owen, barbering	39.00
627	Oakford & Fahnestock, groceries and tobacco	193.88
628	C. J. Off & Co., groceries and tobacco	97.15
629	Owings Drug Co., drugs	19.67
630	J. J. Paulin, shoe repairs	12.40
631	S. D. Pugh, sugar	28.00
632	Urban J. Raef, roof repairs	72.10
633	Mac Sparks, mattress	15.00
634	Steidl Bros., pork	7.32
635	Sawin Jones, dry goods	23.61
636	Standard Oil Co., oils	13.98
637	Thomas & Clarke, crackers and cakes	30.08
638	Trover Shoe Co., shoes	9.65
639	Gus Wigel, farm labor	51.50
640	Philip G. Woliung, blacksmithing	24.10
641	E. R. Sayler, contingent	258 01
642	E. R. Sayler, pay roll	1,225.50
643	E. R. Sayler, back allowance	200.00
644	Chas. Spaits, allowance	2.00
645	Aurora Hubbard, allowance	4.00
646	A. J. Mourer, Board meeting and expense	20.00
647	C. S. Harris, Board meeting and expense	15.75
648	H. G. Cormick, Board meeting and expense	10.06
649	C. E. Boyer, Board meeting and expense	13.58
650	J. W. Yantis, Board meeting and expense	11.95
	Total	$7,549.33
	Maintenance	$7,543.33
	G. L. Trust	6.00
	Total	$7,549.33

Vouchers Issued September 6, 1920.

Voucher.		Amount.
651	Big Four Elevator & Milling Co., flour	$ 46.95
652	J. J. Paulin, shoe repairs	18.10
653	Mattoon Packing Co., 1 hog, 290 pounds	63.80
654	J. W. Harris Coal Co., coal hauling	14.40
655	Urban Raef, work on roof	26.45
656	Hogendoebler & Co., house supplies	10.23
657	Mattoon Implement & Buggy Co., farm supplies	21.05
658	Klohr Bros., bread	157.82

659	A. H. Adler, clothing	$ 43.86
660	Armour & Co., butter and groceries	574.63
661	J. D. Andrews, lumber and lime	53.80
662	Bert Berry, mop heads	9.00
663	Butler Bros., house supplies	6.52
664	Churchill Drug Co., drugs	55.20
665	Central Illinois Public Service Co., lamps	70.40
666	Campbell Undertaking Co., funeral H. B. Webster	72.48
667	Chicago Carbonic Gas Co., 4 drums gas	28.00
668	Coles Co. Telephone & Telegraph Co., service August	11.35
669	Central Electric Co., key sockets	9.72
670	Graham Paper Co., toilet paper	35.53
671	Hulman & Co., groceries	225.23
672	J. I. Holcomb Co., mop buckets and wringers	25.73
673	C. H. Hansen Co., brass door plate	6.93
674	Kohnstamm & Co., chlorinated lime	11.17
675	Luthy & Lockey, potatoes	27.00
676	Edgar A. Murry, B. B. doom	51.45
677	E. B. Millar & Co., coffee	38.42
678	Marion County Coal Co., coal	371.58
679	Chas. J. Off Co., canned peas	71.05
680	J. Owens, barbering	27.64
681	Oakford & Fahnestock, groceries	46.93
682	Standard Oil Co., oils	43.68
683	Steidl Bros., bacon	23.80
684	Thomas & Clarke, crackers and cakes	25.10
685	Fred White, plumbing	15.20
686	Phil G. Woliung, blacksmithing	66.75
687	E. R. Sayler, contingent expense	270.00
688	E. R. Sayler, pay roll	1,188.70
689	Jobst-Bethard Co., groceries	239.14
690	Chas. S. Harris, taxes paid	8.86
691	Chas. Spaits, allowance	2.00
692	A. J. Mourer, Board meeting, $12.50; investigation, $4.00	14.50
693	C. S. Harris, Board meeting	13.00
694	H. G. Cormick, Board meeting, $5.18; investigation, $4.62	9.80
695	C. E. Boyer, Board meeting	13.58
696	J. W. Yantis, Board meeting, $1.95; investigation, $5.75	7.70
	Total	$4,174.23

Maintenance	$4,172.23	
G. L. Trust	2.00	
Total	$4,174.23	

Vouchers Issued October 5, 1920.

Voucher.		Amount.
697	J. J. Paulin, shoe repairs	$ 10.30
698	Armour & Co., meat and groceries	781.24
699	Big Four Elevator & Milling Co., flour and meal	30.80
700	H. T. Bloom & Co., shirts	95.29
701	Butler Bros., dishes	68.39
702	Churchill Drug Co., drugs	143.90
703	Cokendolpher & Co., furnishings	14.64
704	Campbell Undertaking Co., funeral Peter Nelson	74.47
705	Campbell Undertaking Co., funeral James S. Hopper	62.50
706	Campbell Undertaking Co., funeral Caroline Robertson	70.80
707	Coles County Telephone & Telegraph Co., service	11.90
708	Central Illinois Public Service Co., service September	48.20
709	Central Electric Co., supplies	12.08
710	H. DeBuhr & Son, bran	3.15
711	Fischer Bros. Co., clothing	78.46
712	Goldsmith & Co., potatoes	7.95
713	Hogendoebler & Co., house supplies	5.93
714	Herron Bros., spectacles and watch repairs	19.75
715	Hulman & Co., groceries	253.12
716	Hoosier Manufacturing Co., mop heads and handles	11.35
717	Jobst-Bethard Co., groceries	191.48
718	Klohr Bros., bread	159.60
719	H. Kohnstamm & Co., 1 barrel Wyandotte	12.49
720	Kroeschell Bros. Ice Machine Co., repairs	9.11
721	Mattoon Implement & Buggy Co., house supplies	4.90
722	Mattoon Creamery Co., butter	61.32
723	E. B. Millar & Co., coffee	37.53
724	Marion County Coal Co., coal at $3.50 ton	714.02
725	National Refining Co., gasoline	18.80
726	J. H. Owens, barbering	37.36
727	Owings Drug Co., drugs	12.13
728	Oakford & Fahnestock, groceries and tobacco	211.32
729	Henry Shaw, shoes	5.25
730	Smith & Davis Manufacturing Co., bedstead	20.35
731	Surkin & Portuoy Co., groceries	219.52
732	Steidl Bros., meats	24.88
733	Trover Shoe Co., shoes	22.39
734	Thomas ½ Clarke, crakcers and cakes	58.36
735	Union Rubber & Asbestos Co., supplies for steam plant	4.12
736	H. N. Witt Truss Co., 3 trusses	12.75
737	Phil G. Woliung, blacksmithing	52.50
738	Fred White, plumbing and repairs	32.25

739	Chas. Spaist, allowance	$ 2.00
740	J. W. Yantis, secretary's salary	50.00
741	E. R. Sayler, contingent expense	461.18
742	E. R. Sayler, pay roll	1,256.75
743	A. J. Mourer, Board meeting $10.00; committee $11.75	21.75
744	C. S. Harris, Board meeting	13.00
745	H. G. Cormick, Board meeting	5.38
746	J. W. Yantis, Board meeting $1.95; investigation $11.75	13.70
747	Cora Neff-Phillips, Board meeting	15.50
748	Lina Carlin, Board meeting	12.00
749	J. H. Sikes, maintenance of members	243.00

Total		$5,820.91
Maintenance	$5,575.91	
Grand Lodge Trust	245.00	
Total	$5,820.91	

SUMMARY OF DISBURSEMENTS BY MONTHS.

1919:		
October bills	$6,911.43	
November bills	4,449.48	
December bills	5,968.59	
1920:		
January bills	4,387.76	
February bills	5,293.11	
March bills	5,985.95	
April bills	3,702.38	
May bills	8,049.13	
June bills	3,859.12	
July bills	7,549.33	
August bills	4,174.23	
September bills		5,820.91
Total		$66,151.42

RECAPITULATION.

Receipts.

Balance as per last report	$ 4,076.49
Voucher No. 7668, cancelled	31.62
Error in Voucher No. 6999, 2c; No. 6710, 1c	.03
Grand Lodge appropriation	50,000.00
Collections	3,535.66
Interest on endowment	2,691.41

Donations	$ 465.49	
Farm	2,089.04	
Grand Lodge Trust Fund	697.25	
		$ 63,586.99

Disbursements.

Maintenance	$ 62,333.81	
Building Fund	37.61	
Grand Lodge Trust Fund	3,780.00	
		66,151.42
Deficit		$ 2,564.43
Due to following funds—		
Chapel Fund	$ 25.81	
Grand Lodge Trust Fund	1,748.24	
		1,774.05
Maintenance—Total deficit		$ 4,338.48

GRAND LODGE TRUST ACCOUNT.

Receipts.

Balance on hand last report	$ 4,830.99	
F. E. Bauder	697.25	
		$ 5,528.24

Disbursements.

Anna Kindt, maintenance	$ 9.00	
J. J. Boyd, maintenance	102.50	
J. J. Boyd, endowment	3,398.50	
Sadie Summers, maintenance	78.00	
Aurora Hubbard, maintenance	78.00	
Charles Spaits, maintenance	78.00	
Charles Spaits, allowance	24.00	
Aurora Hubbard, allowance	12.00	
		3,780.00
Balance on hand		$ 1,748.24
The above balance to the credit of the following—		
Sadie Summers	$ 44.50	
Aurora Hubbard	124.00	
Charles Spaits	882.49	
F. E. Bauder	697.25	
		$ 1,748.24

TRUSTEES' TRUST ACCOUNT.

Receipts.

Balance on hand, last report	$ 1,414.50	
Received from—		
Mrs. Trowbridge	192.00	
Samuel Elkins	55.00	
W. T. Foreman	78.00	
John Hennings	588.67	
J. Q. Norman	10.00	
Ozias Stotz	1,023.46	
Peter Nelson	14.00	
Mary A. Ferguson	261.25	
Fred Saathoff	96.00	
W. H. Stader	161.60	
C. Houser	90.00	
W. H. Mills	113.35	
F. E. Bauder	43.75	
B. W. Alsberry	5.33	
Prior R. Lewis	230.50	
Joanna Hamilton	214.24	
G. W. Anderson	1.00	
J. J. Boyd	46.00	
Edward W. Huston	15.00	
O. M. Cheney	16.00	
		$ 4,669.65

Amounts Disbursed During the Year.

Allowance to members—		
Anna Cruse	$ 21.00	
F. E. Bauder	60.00	
Joanna Hamilton	20.00	
		$ 101.00
To Grand Lodge Trust fund—		
F. E. Bauder		697.25
To Maintenance—		
Mrs. Trowbridge	$ 192.00	
W. T. Foreman	78.00	
John Hennings	108.00	
Fred Saathoff	96.00	
W. H. Stader	161.60	
C. Houser	90.00	
W. H. Mills	113.35	
F. E. Bauder	78.00	
B. W. Alsberry	105.00	

Prior R. Lewis	$ 156.00	
Joanna Hamilton	78.00	
		1,255.95
Withdrawals—		
John Hennings	$ 476.17	
B. W. Alsberry	250.33	
		726.50
To Endowment Fund—		
Samuel Elkins	$ 55.00	
J. Q. Norman	10.00	
Ozias Stotz' bequest	1,023.46	
Peter Nelson	14.00	
John Patzelt	20.00	
G. W. Anderson	1.00	
J. J. Boyd	46.00	
Edward W. Huston	15.00	
O. M. Cheney	16.00	
		1,200.46
		$ 3,981.16
Total receipts		$ 4,669.65
Total disbursements		3,981.16
Balance		$ 688.49
The foregoing balance is to the credit of the following—		
Elizabeth Tuffly	$ 85.00	
Anna Cruse	47.00	
Mary A. Ferguson	261.25	
C. Mohr	100.00	
Prior R. Lewis	74.50	
Joanna Hamilton	116.24	
John Hennings	4.50	
		$ 688.49

The following is an itemized statement of the contingent expense account, paid each month by the Superintendent and submitted with the monthly pay rolls:

October, 1919.

Oct.	1.	Postmaster, box rent	$ 1.00
	1.	I. C. R. R., freight on coal	41.84
	1.	Butler Brothers, dry goods	7.39
	3.	Bessie Parrish, house labor	2.50
	4.	Maxine Jarrett, house labor	2.70
	9.	I. C. R. R., freight on coal	38.59
	9.	Western Union Tel. Co., September messages	1.44

	10.	Harry Schrock, power plant labor	$ 3.25
	11.	Gen. Electric Co., carbon brushes	3.25
	14.	I. C. R. R., freight on coal	36.20
	15.	Stewart Typewriter Co., labor, office typewriter	5.90
	16.	I. C. R. R., freight on groceries	.52
	16.	I. C. R. R., freight on drugs	1.05
	16.	C. I. P. Co., freight on butter	1.04
	16.	Express Co., freight on power plant supplies	2.80
	16.	Express Co., freight on house supplies	.94
	16.	Ice Co., ice	3.20
	16.	Grocery Co., groceries	.50
	16.	I. C. R. R., freight on groceries	5.37
	21.	I. C R.. R., freight on coal	44.17
	21.	Mary Bareither, supply nurse	30.00
	22.	Wadell Co., eggs	6.00
	27.	I. C. R. R., freight on coal	45.15
	27.	Ella Hurst, house labor	2.00
	28.	Postmaster, stamps	2.00
	28.	I. C. R. R., freight on laundry goods	2.76
	28.	I. C. R. R., freight on engine oil	.59
	28.	I. C. R. R., freight on hospital supplies	1.05
	28.	I. C. R. R., freight on dry goods	1.75
	28.	I. C. R. R., freight on groceries	2.40
	28.	C. I. P. Co., freight on butter	.78
	28.	Exp. Co., freight house supplies	2.04
	28.	I. C. R. R., freight on coal	39.20
	28.	I. C. R. R., freight on potatoes	150.18
	28.	American Surety Co., office expense	2.50
	28.	Postmaster, stamps	2.00
	28.	Wadell Co., groceries	6.00
	31.	Miss Blair, laundry	3.25
	31.	Carson Donley, supply house labor	14.00
	31.	Laura Johnson, supply house labor	8.45
			$ 525.75

November, 1919.

Nov.	1.	I. C. R. R., freight on coal	$ 48.96
	3.	Geneva Optical Co., spectacles	.66
	3.	A. B. Brown, paint	2.50
	3.	Model Laundry, supplies	2.00
	4.	Leola Waite, house labor	2.00
	5.	Model Laundry, supplies	1.43
	6.	Western Union Tel. Co., October messages	1.75
	6.	C. I. P. Co., electric light	1.95
	6.	Chicago Hotel Sup. Co., paper napkins	7.60

	6.	Postmaster, stamps	$ 2.00
	10.	Thatcher Bros., repair farm machinery	1.00
	10.	R. A. Jennings, eggs	6.20
	10.	Mr. Ritter, house supplies	.80
	10.	Mr. Hayes, groceries	2.00
	11.	Mr. Gourley, harness	1.00
	11.	C. I. P. Co., freight on butter	.78
	11.	I. C. R. R., freight on ice plane oil	.61
	11.	I. C. R. R., freight on wind mill	3.35
	11.	I. C. R. R., freight on house supplies	1.04
	11.	I. C. R. R., freight on motor	2.80
	11.	Express Co., freight on house supplies	1.02
	11.	Welding Co., welding plow	.75
	13.	Churchill Drug Co., hospital supplies	2.50
	22.	Geo. Swan, house labor	10.00
	22.	DuBlake Mfg. Co., kitchen supplies	3.00
	24.	Postmaster, stamps	2.25
	24.	Janet McFadden, house labor	2.00
	25.	R. A. Jennings, eggs	7.30
	25.	I. C. R. R., freight on groceries	6.36
	26.	I. C. R. R., freight on drugs	1.04
	25.	Express Co., freight on house supplies	2.69
	26.	Commercial Star, office expense	1.20
	26.	Violet Carrell, house labor	4.43
			$ 134.97

December, 1919.

Dec.	2.	J. W. Shrader, palm pot	$ 2.00
	3.	Western Union Tel. Co., November messages	1.47
	4.	Lafe Daley, land contract	10.00
	6.	Geneva Optical Co., glass eyes	5.00
	6.	Postmaster, stamps	2.00
	6.	C. I. P. S. Co., electric bill	1.95
	6.	Ora Todd, house supply	4.00
	6.	Big Four R. R., freight on engine oil	.61
	6.	Big Four R. R., freight on gas	.85
	6.	Big Four R. R., freight on laundry supplies	.52
	6.	Big Four R. R., freight on kitchen supplies	1.24
	6.	I. C. R. R., freight on hospital supplies	.52
	6.	I. C. R. R., freight on refrigerating supplies	.90
	6.	I. C. R. R., freight on house supplies	.52
	6.	Express Co., freight on house supplies	.64
	8.	Anna Blair, laundry expense	3.25
	8.	I. C. R. R., freight on coal	245.00
	8.	I. C. R. R., freight on coal	71.92

	9.	Model Laundry, laundry supplies	$ 2.00
	10.	Commercial Star, office supplies	4.00
	12.	I. C. R. R., freight on groceries	8.32
	15.	Postmaster, stamps	2.00
	17.	Harry Pressler, farm expense	10.00
	17.	I. C. R. R., freight on coal	34.85
	18.	Chicago Wilmington Coal Co., one car coal	159.25
	18.	I. C. R. R., freight on hospital supplies	.52
	18.	I. C. R. R., freight on house supplies	1.26
	18.	Big Four R. R., freight on kitchen supplies	2.13
	18.	Express Co., freight on house supplies	1.42
	18.	American Surety Co., hospital expense	1.00
	20.	Steidle Brothers, killing hogs	5.25
	22.	Postmaster, stamps	2.00
	23.	I. C. R. R., freight on house paint	1.18
	23.	I. C. R. R., freight on house supplies	3.47
	23.	I. C. R. R., freight on groceries	2.11
	23.	I. C. R. R., freight on kitchen supplies	1.00
	23.	Express Co., freight on house supplies	.55
	29.	I. C. R. R., freight on two cars coal	90.18
	31.	I. C. R. R., freight on hospital supplies	3.03
	31.	I. C. R. R., freight on dry goods	1.04
	31.	I. C. R. R., freight, power plant supplies	1.07
	31.	Miss Salling, house help	9.00
			$ 699.02

January, 1920.

Jan.	3.	Mr. McDaniel, house expense	$ 2.00
	6.	Sarah Reed, hospital expense	60.00
	7.	Western Union Tel. Co., December messages	1.65
	7.	I. C. R. R., freight on coal	42.50
	8.	F. J. Ritter, house supplies	1.45
	8.	Geneva Optical Co., spectacles	7.87
	8.	Letha Bales, laundry expense	2.00
	9.	J. R. Leonard, poultry supplies	1.25
	10.	L. P. Patten, rabbits	10.00
	10.	R. H. Kibler, farm machine repair	1.25
	10.	Postmaster, box rent	1.00
	10.	Fred Grant, recording deeds	.75
	10.	Abbott Laboratories, hospital supplies	1.10
	10.	Model Laundry, laundry supplies	1.44
	12.	L. P. Patten, rabbits	10.00
	12.	Express Co., freight on house supplies	3.64
	12.	I. C. R. R., freight on hospital supplies	1.18

	12.	I. C. R. R., freight on refrigerator supplies	$ .90
	12.	Postmaster, parcel post	1.15
	13.	Spitz, cap (clothing)	1.00
	13.	Postmaster, postage	2.00
	14.	I. C. R. R., freight on coal	41.09
	19.	I. C. R. R., freight on coal	38.71
	20.	County Treas. Washington, taxes	2.00
	20.	Ritter, medicine hospital	.50
	22.	Fred Grant, farm expense	4.75
	22.	Postmaster, postage	2.00
	24.	Flax Mfg. Co., office expense	3.50
	24.	Witmer Record Co., hospital supplies	3.94
	27.	I. C. R. R., freight on coal	43.48
	28.	Peerless Cleaners, cleaning clothing	5.00
	28.	Express Co., freight on house supplies	.61
	28.	I. C. R. R., freight on house supplies	1.83
	28.	I. C. R. R., freight on laundry supplies	1.03
	28.	I. C. R. R., freight on hospital supplies	.52
	28	I. C. R. R., freight on coal	44.93
			$ 348.02

February, 1920.

Feb.	2.	Miss Blair, laundry expense	$ 2.50
	2.	I. C. R. R., freight on coal	37.35
	3.	Geo. W. Hudson, office supplies	5.05
	6.	Postmaster, postage stamps	2.00
	7.	O. E. Orendorff, groceries	3.35
	7.	Western Union, January messages	2.52
	10.	H. B. Thompson, barn baskets	2.50
	10.	H. B. Thompson, greenhouse supplies	.50
	11.	Model Laundry, laundry supplies	1.20
	12.	I. C. R. R., freight on coal	50.80
	13.	Letha Bales, laundry expense	2.00
	13.	I. C. R. R., freight on coal	40.04
	16.	Kimball Dairy Co., house supplies	2.00
	17.	John L. Childs, seeds	4.60
	17.	Postmaster, stamps	2.00
	18.	I. C. R. R., freight on coal	50.22
	20.	Screen Co., window screen	3.00
	20.	Butler Brothers, house goods	5.17
	20.	Heller Brothers, plants	10.65
	20.	Corley Electric Co., electric plugs for laundry	1.50
	21.	I. C. R. R., freight on coal	33.69
	21.	Stella Barns, hospital expense	20.00
	21.	I. C. R. R., freight on coal	48.77

	24.	I. C. R. R., freight on house supplies	$ 3.80
	24.	I. C. R. R., freight on drugs	1.39
	24.	I. C. R. R., freight on dishes	.98
	24.	I. C. R. R., freight on power plant supplies	1.63
	24.	Lafe Daley, farm labor	10.00
	26.	I. C. R. R., freight on coal	48.65
	28.	Miss Blair, laundry expense	3.25
	28.	C. I. P. Co., electrical supplies	1.75
			$ 402.86

March, 1920.

Mar.	1.	J. W. Lewis, hospital	$ 1.50
	1.	Epicura Medical Co., medicine	5.00
	1.	I. C. R. R., freight on coal	49.59
	3.	I. C. R. R., freight on groceries	2.89
	3.	I. C. R. R., freight on gas	1.13
	3.	I. C. R. R., freight on hospital supplies	.74
	3.	Express Co., freight on power plant supplies	.41
	3.	Express Co., freight on power plant supplies	.92
	3.	Express Co., freight on house supplies	.58
	4.	I. C. R. R., freight on coal	36.72
	9.	I. C. R. R., freight on engine oil	.72
	9	I. C. R. R., freight on gas	.57
	9	I. C. R. R., freight house supplies	1.13
	9.	I. C. R. R., freight on groceries	.84
	9	Express Co., freight house supplies	1.66
	9.	Ice Co., ice	2.40
	10.	I. R. Phillips, hospital labor	12.85
	11.	Mrs. Perry, expense Ida M. Wilkie	20.00
	12.	Pugh & McCocklin, groceries	6.81
	12.	Postmaster, stamps	2.00
	12.	Western Union Tel. Co., February messages	1.93
	13.	Geneva Optical Co., glasses	1.42
	13.	I. C. R. R., freight on two cars coal	76.65
	13.	Sadie Ramsey, house labor	7.00
	15.	I. C. R. R., freight on coal	46.67
	15.	Mary Rosen, laundry expense	1.00
	17.	Mrs. Ruby Perry, expense Ida M. Wilkie	4.76
	18.	I. C. R. R., freight house supplies	6.08
	18.	I. C. R. R., freight on laundry supplies	.99
	18.	I. C. R. R., freight on engine oil	1.07
	18.	I. C. R. R., freight on gas	1.13
	18.	I. C. R. R., freight on drugs	.52
	18.	H. B. Thompson, buttermilk	.25
	18.	H. B. Thompson, ice	1.20

	19.	Model Laundry, laundry supplies	$ 1.40
	19.	I. C. R. R., freight on coal	51.56
	23.	Postmaster, stamps	2.00
	23.	Butler Brothers, clothing	7.13
	23.	I. C. R. R., freight on coal	43.00
	25.	I. C. R. R., freight on coal	44.41
	26.	Peerless Cleaners, cleaning curtains	7.50
	31.	I. C. R. R., freight on drugs	.52
	31.	I. C. R. R., freight on groceries	.15
	31.	I. C. R. R., freight on gas	1.13
	31.	I. C. R. R., freight on house paint	.68
	31.	I. C. R. R., freight on potato peeler	1.19
	31.	I. C. R. R., freight on farm machinery	.60
	31.	Express Co., freight on house supplies	2.12
	31.	H. B. Thompson, parcel post	.63
	31.	H. B. Thompson, buttermilk	.25
			$ 463.40

April, 1920.

Apr.	1.	Postmaster, box rent	$ 1.00
	1.	Miss Blair, laundry expense	4.00
	5.	Miss Rosen, laundry expense	2.00
	7.	Postmaster, stamps	2.00
	12.	Mr. Ritter, house supplies	2.15
	12.	Postmaster, postage on reports	.45
	12.	Express Co., freight on house supplies	.50
	12.	Abbott Laboratories, medicine	2.16
	12.	Pugh & McCrocklin, groceries	12.05
	12.	Geneva Optical Co., spectacles	4.71
	12.	Express Co., freight on house supplies	1.07
	12.	I. C. R. R., freight on power plant	1.25
	12.	I. C. R. R., freight on groceries	.77
	12.	I. C. R. R., freight on house supplies	1.85
	12.	I. C. R. R., freight on drugs	.52
	12.	I. C. R. R., freight on hospital supplies	2.27
	12.	Western Union, March messages	4.86
	13.	Spitz, clothing	2.85
	13.	Express Co., freight on meat	6.15
	14.	C. I. P. S. Co., electric switch	.50
	14.	Mr. Ritter, paint house	.90
	17.	Peter Henderson Co., farm supplies	1.63
	19.	Postmaster, stamps	2.00
	20.	Typewriter Co., office supplies	2.00
	23.	Gibler, house labor	1.00
	26.	Express Co., farm supplies	3.33

	30.	Railroad Co., freight on house supplies	$ 2.00
	30.	Express Co., freight on house supplies	1.63
	30.	Welding Co., laundry expense	1.00
	30.	Webber Co., door key	.20
	30.	J. B. McMillan, 200 pounds sugar	64.00
			$ 132.80

May, 1920.

May	3.	I. C. R. R., freight on house supplies	$ 3.76
	3.	John Elliott, watch repair	1.00
	6.	Thatcher Brothers, engine repair	3.95
	6.	A. H. Adler, clothing	3.00
	6.	Postmaster, stamps	2.00
	6.	I. C. R. R., freight on coal	42.71
	6.	Miss Long, house labor	3.00
	8.	Western Union, April messages	2.28
	13.	I. C. R. R., freight on well machinery	4.46
	14.	Model Laundry, laundry supplies	3.36
	14.	I. C. R. R., freight on coal	46.19
	15.	Mary Rosen, laundry labor	2.00
	15.	I. C. R. R., freight on laundry supplies	1.43
	18.	I. C. R. R., freight on groceries	.98
	18.	I. C. R. R., freight on house supplies	3.80
	18.	Postoffice, postage	.61
	18.	I. C. R. R., freight on motor to Eureka	2.87
	24.	State Bank, revenue stamp	.50
	24.	Express Co., freight on house supplies	1.00
	24.	Hardware Co., garden tool	.75
	24.	Express Co., freight on field plants	3.56
	24.	Postmaster, stamps	2.00
	27.	I. C. R. R., freight on house supplies	5.94
	27.	I. C. R. R., freight on groceries	2.52
	27.	I. C. R. R., freight on engine oil	.72
	28.	Annie Blair, laundry labor	2.00
	28.	Mrs. Mayden, hospital labor	4.00
	28.	Eugene Mayden, farm labor	5.00
	31.	John Boyd, house labor	8.00
	31.	Viva Boyd, house labor	6.65
	31.	S. A. Hugart, hospital labor	6.00
			$ 175.95

June, 1920.

June	3.	I. C. R. R., freight on coal	$ 36.61
	8.	American Express, freight on house supplies	2.51
	8.	I. C. R. R., freight on house supplies	2.29

	8.	Mattoon Ice Co., ice	$ 3.60
	8.	Postmaster, stamps	.52
	8.	Miss Wright, house labor	2.00
	8.	I. C. R. R., freight on coal	45.74
	9.	O. & F., groceries	2.00
	9.	Book Supply Co., office supplies	1.26
	9.	Mrs. Carter, hospital labor	2.50
	10.	Clema Landis, picking peas	2.00
	10.	Madge Bose, picking peas	1.00
	11.	Western Union, May messages	3.31
	11.	I. C. R. R., freight on house goods	2.30
	11.	Mattoon Ice Co., ice	6.00
	12.	I. C. R. R., freight on farm supplies	.52
	12.	I. C. R. R., freight on house supplies	5.57
	12.	Express Co., freight on groceries	1.44
	12.	Postmaster, postage stamps	2.00
	12.	Madge Bose, picking peas	1.00
	14.	I. C. R. R. freight on meat chopper	4.94
	16.	Butler Brothers, clothing	5.53
	16.	J. L. Pickering, special revenue tax	3.00
	18.	Mattoon Ice Co., ice	6.00
	19.	Model Laundry, laundry supplies	2.00
	21.	Mattoon Ice Co., ice	3.60
	21.	Mattoon Creamery, butter	5.40
	21.	N. C. Brown, baling hay	24.00
	21.	S. A. Hugart, hospital labor	2.00
	23.	Mr. Pugh, groceries	3.25
	25.	Peerless Cleaners, cleaning for house	3.00
	26.	I. C. R. R., freight on laundry supplies	.76
	26.	I. C. R. R., freight on refrigerator supplies	3.77
	26.	I. C. R. R., freight on drugs	1.04
	26.	I. C. R. R., freight on groceries	1.14
	26.	I. C. R. R., freight on house supplies	.75
	26.	Mattoon Ice Co., ice	2.40
	26.	Mattoon Creamery, butter	2.70
			$ 199.45

July, 1920.

July	1.	I. C. R. R., freight on coal	$ 43.59
	1.	Miss Blair, laundry expense	4.50
	5.	Ira Phipps, hospital expense	2.00
	5.	Postmaster, postage	2.00
	5.	Geneva Optical Co., glasses	5.27
	5.	A. C. Beckem, house supplies	3.29
	5.	Churchill Drug Co., hospital supplies	5.17

	6.	I. C. R. R., freight on house supplies	$ 3.65
	6.	I. C. R. R., freight on drugs	.52
	6.	I. C. R. R., freight on engine oil	.72
	6.	I. C. R. R., freight on refrigerator supplies	1.13
	6.	I. C. R. R., freight on farm supplies	1.45
	6.	Ice Co., ice	2.00
	6.	Postmaster, postage	.36
	6.	Postmaster, box rent	1.00
	6.	Owings Drug Co., hospital supplies	1.40
	7.	Mary Rosen, laundry expense	5.85
	8.	Thatcher Bros., engine bolts	4.50
	8.	Miss Jones, house labor	5.00
	8.	Western Union, June messages	3.97
	8.	I. C. R. R., freight on coal	58.44
	12.	J. J. Cross, hospital labor	4.00
	13.	The Gibson Co., farm machine expense	5.17
	17.	Model Laundry, laundry supplies	1.52
	17.	I. C. R. R., freight on groceries	.50
	17.	I. C. R. R., freight on drugs	.52
	17.	I. C. R. R., freight on house supplies	4.80
	17.	Express Co., freight on house supplies	1.70
	17.	Stella Titus, house labor	5.50
	19.	Postmaster, stamps	2.00
	19.	I. C. R. R., freight on coal	36.54
	21.	S. A. Hugart, hospital labor	24.00
	21.	A. H. Adler, clothing	2.00
	22.	Armour & Co., meat	5.00
	23.	M. W. Storms, labor on motor	2.25
	30.	Owings Drug Co., medicine	.50
	30.	Electric Co., lamp	.45
	30.	McCusker, groceries	2.00
	30.	Owings Drug Co., hospital supplies	2.75
	30.	John Page, farm labor	1.00
			$ 258.01

August, 1920.

Aug.	2.	Postmaster, postage	$ 2.00
	5.	Ice Co., ice	2.50
	5.	Tillie Lind, house labor	2.40
	6.	George Newton, farm labor	4.00
	7.	I. C. R. R., freight on house supplies	3.34
	7.	I. C. R. R., freight on laundry supplies	.74
	7.	I. C. R. R., freight on groceries	4.47
	7.	I. C. R. R., freight on drugs	1.04
	9.	Central Electric Co., power plant supplies	5.39

	9.	Western Union Tel. Co., July messages	$ 2.13
	10.	Ice Co., ice	1.50
	10.	Geneva Optical Co., glasses	1.96
	10.	S. E. Hallowell, hospital labor	4.00
	13.	Corley Electrical Co., power plant supplies	.80
	13.	Pugh Grocery, groceries	3.50
	13.	I. C. R. R., freight on refrigerator supplies	1.13
	13.	I. C. R. R., freight on power plant supplies	4.01
	13.	I. C. R. R., freight on engine oil	.73
	13.	I. C. R. R., freight on groceries	3.06
	13.	Ice Co., ice	1.00
	13.	Mary Rosen, laundry expense	2.00
	13.	Rubber Packing Co., engine packing	.80
	13.	Postmaster, postage	.28
	13.	Hayes Grocery, groceries	.18
	13.	Ice Co., ice	1.00
	13.	I. C. R. R., freight on coal	39.70
	13.	S. A. Hugart, hospital labor	12.50
	14.	H. O. Swan, farm machinery expense	1.25
	16.	Machine Co., engine oil	3.93
	18.	Thatcher Brothers, engine repairs	1.75
	18.	I. C. R. R., freight on iron pipe	8.02
	18.	Postmaster, postage	2.00
	21.	Ice Co., ice	2.00
	25.	I. C. R. R., freight on drugs	.52
	25.	I. C. R. R., freight on house supplies	4.08
	25.	I. C. R. R., freight on hospital roof material	5.31
	25.	I. C. R. R., freight on laundry supplies	.77
	26.	I. C. R. R., freight on 2 cars coal	134.21
			$ 270.00

September, 1920.

Sept.	1.	I. C. R. R., freight on coal	$ 58.29
	1.	I. C. R. R., freight on house supplies	6.78
	1.	I. C. R. R., freight on refrigerator supplies	1.50
	1.	I. C. R. R., freight on laundry supplies	1.04
	1.	I. C. R. R., freight on engine oil	.71
	1.	I. C. R. R., freight on groceries	1.35
	1.	Miss Blair, laundry expense	4.50
	4.	Postmaster, stamps	2.00
	9.	Cleaning Co., cleaning clothing	3.55
	9.	Western Union Tel. Co., August messages	1.52
	10.	I. C. R. R., freight on coal	54.02
	13.	I. C. R. R., freight on dry goods	1.50
	13.	I. C. R. R., freight on groceries	2.17

13.	I. C. R. R., freight on 2 cars coal	$ 1.80
14.	I. C. R. R., freight on 2 cars coal	107.04
15.	I. C. R. R., freight on coal	52.27
16.	I. C. R. R., freight on groceries	13.82
16.	Mary Rosen, laundry expense	3.00
18.	Home Threshing Co., threshing oats	53.68
23.	A. J. Mourer, groceries and house expense	12.44
24.	Mrs. Matthews, house labor	2.55
24.	Mr. Matthews, farm labor	4.00
27.	Postmaster, stamps	2.00
27.	Ice Company, ice	1.50
27.	I. C. R. R., freight on house supplies	7.07
27.	American Express Co., freight on house supplies	1.86
27.	Hayes Grocery, groceries	3.00
27.	American Surety Co., office expense	2.50
4.	Mamie Hilliard, house labor	3.35
28.	I. C. R. R., freight on coal	48.37
28.	O. T. Brandom, machine oil	2.00
		$ 461.18

DONATIONS OTHER THAN CASH RECEIVED DURING THE YEAR.

Metropolis Rebekah Lodge No. 116—One picture prize float in parade.

Estate of Clark Tichnor, Denver, Colo.—One hundred books, 1 banner of badges.

Three Links Lodge No. 812—One pair curtains, 8 pillow cases, 8 sheets, 2 dresser scarfs.

Carbondale Rebekah Lodge No. 220—One 8x10 rug, 1 pair curtains.

Victory Rebekah Lodge No. 482—One quilt.

Eva Young, Marion, Ill.—One lot lily bulbs.

Mr. and Mrs. Kaylor, Dixon—Two ladies' coats, 6 muslin gowns, 3 tennis gowns, 1 dress, 1 waist, 2 undershirts, 2 flannel jackets, 2 undervests, 1 velvet hat, 3 shoulder wraps.

Sewing Circle, Social Rebekah Lodge No. 257—Two pairs curtains.

Dixon Lodge No. 39, Minnie Belle Rebekah Lodge No. 423, Dixon Encampment—Six yards curtain goods, 6 sheets, 6 pillow cases, 2 bed spreads, 2 table covers, 2 dresser scarfs.

Superior Lodge No. 18—One rocker.

Praha Lodge No. 231—Painting and decorating Room No. 76.

Social Rebekah Lodge No. 257—One comfort, 1 pair cotton blankets, 4 sheets, 4 pillow cases.

Salem Rebekah Lodge No. 107—One bed spread, 1 pair curtains, 4 sheets, 3 dresser scarfs, 4 pillow cases, 1 rug, 1 mattress.

Superior Rebekah Lodge No. 18—One rocker.

Drexel Rebekah Lodge No. 246—One comfort.

Hope Rebekah Lodge No. 15—One rug.

Beulah Rebekah Lodge No. 265—One bed spread, 1 pair curtains.

Alberta Rebekah Lodge No. 237—One box canned fruit.

East Knox Rebekah Lodge No. 561—Two comforts.

Allen Rebekah Lodge No. 550—One quilt.

Chicago Rebekah Association, Chicago—One pair curtains.

Fae Rebekah Lodge No. 295—One cake.

Hillsboro Rebekah Lodge No. 217—Two cakes.

Avon Rebekah Lodge No. 100—One quilt.

Mystic Star Rebekah Lodge No. 291—Twelve pairs hose, 12 socks, 16 men's handkerchiefs, 10 ladies' handkerchiefs, 9 pairs suspenders.

Adell Rebekah Lodge No. 148—One box canned fruit.

Centralia Rebekah Lodge No. 596—Three quilts, 55 aprons.

Charity Home Rebekah Lodge No. 112—Thirty-two Christmas packages.

Toulon Rebekah Lodge No. 96—One pair curtains, 2 table covers.

Pride of St. Clair Rebekah Lodge No. 145—Twenty-six cans fruit.

Rock River Auxiliary, Rock River Rebekah Lodge No. 635—Twenty-four dresser scarfs, 12 pillow covers.

Temple Rebekah Lodge No. 789—Five ladies' hose, 5 men's socks.

Virden Rebekah Lodge No. 528—One comfort.

Justin Rebekah Lodge No. 784—One rug.

Social Rebekah Lodge No. 257—One cake.

North Star Rebekah Lodge No. 245—Ten pounds candy.

Peoria Rebekah Lodge No. 113—Ten pounds candy, 1 box apples.

Filmore Rebekah Lodge No. 766—One cake.

Advance Rebekah Lodge No. 405—One pail candy.

Bethel Rebekah Lodge No. 253—One barrel apples.

Selah Rebekah Lodge No. 253—One barrel apples.

Mrs. Edna Bowman, member of the Home—Twenty-four books for the Library.

Juniors of Vlast Rebekah Lodge No. 195—Two quilts, 2 pairs curtains.

Harriet Scoville Rebekah Lodge No. 293—One box oranges.

A. W. Burbank and Wife, Carbondale—Two pairs hose, 2 towels, 6 pairs socks, 6 bath towels, 1 dress, 4 pillow cases, 5 packages playing cards.

Busy Bee Sewing Circle, Keystone Rebekah Lodge No. 383—One quilt, 1 quilt top, 1 piece muslin, 1 piece outing.

Varnell Rebekah Lodge No. 296—One shirt, 6 towels, 10 wash cloths, 2 pairs wool socks, 4 pairs cotton socks, 1 pair stockings, 1 pair pillow cases, 1 dresser scarf, 5 handkerchiefs, 2 aprons.

Libertyville Rebekah Lodge No. 588—One comfort.

Sewing Circle, Jessie Rebekah Lodge No. 528—One comfort.

Lily Sewing Circle, Edwardsville Rebekah Lodge No. 309—Six bath towels, 12 ladies' handkerchiefs, 12 men's handkerchiefs, 2 pieces gingham, 6 pairs socks, 12 packages tobacco.

F., L., and T. Club, Bloomington Rebekah Lodge No. 614—One quilt, 6 ladies' handkerchiefs, 4 men's handkerchiefs.

Hume Rebekah Lodge No. 277—One comfort.

Sewing Circle, Lilla Rebekah Lodge No. 63—One pin cushion, 3 pillow cases, 3 pairs curtains, 1 sheet, 1 package candy.

Triple Link Rebekah Lodge No. 577—Six handkerchiefs, 2 dresser scarfs, 4 pairs hose, 2 boxes candy.

Starlight Rebekah Lodge No. 767—One comfort.

Past Noble Grands, Lilla Rebekah Lodge No. 89—Two dozen cans peaches.

Williamson Lodge No. 392—Two comforts.

Lillian Rebekah Lodge No. 146—One sheet, 3 pairs pillow cases, 1 pin cushion, box candy.

Purity Rebekah Lodge No. 81—One cake, 1 quilt, 1 keg canned fruit.

Edinburg Rebekah Lodge No. 753—One cake.

Sunflower Rebekah Lodge No. 691—One cake.

Sunshine Circle, Perseverance Rebekah Lodge No. 95—One quilt, 3 sheets, 1 dresser scarf, 1 apron, 2 pairs stockings.

Herrin Rebekah Lodge No. 289—One box miscellaneous articles.

Helping Hand Rebekah Lodge No. 490—One comfort.

Esther Rebekah Lodge No. 175—Two quilts, 1 comfort, 4 sheets, 2 pairs pillow cases, 1 pair curtains, 6 towels, 1 bed spread, 2 dresser scarfs, 1 rug, 1 rocker, 1 stool chair, 1 dresser, 1 bed spread, 1 mattress, 1 spring.

Rochelle Rebekah Lodge No. 471—One box cakes.

Gilman Lodge No. 648—One box mixed nuts.

Maple Leaf Girls Club, Maple Leaf Rebekah Lodge No. 369—Ten pounds mixed candy.

West Pullman Lodge No. 817—One suit clothes.

Chicago Rebekah Association—One dresser, 2 clocks.

Parthenia Rebekah Lodge No. 229—Two quilts.

J. W. Birney, Grand Master—One box oranges.

Swedish Olive Rebekah Lodge No. 543—Fifty-seven dollars and five cents, a donation, divided so that each member received 35 cents.

Wicker Park Lodge No. 281—One year subscription to the following magazines: Illustrated World, McClure's, Pictorial Review, Saturday Evening Post, Woman's Home Companion, American Magazine, Delineator, Everybody's, World's Work, Leslie's Weekly.

Chicago Rebekah Association—One clock.

Superior Rebekah Lodge No. 18—One clock.

Miss May Feitz, Chicago—One pair shoes.

Rogers Park Rebekah Lodge No. 109—Six packs playing cards.

Memento Rebekah Lodge No. 125—One rug, 1 mattress, 1 pair window curtains, material for dresser scarfs, 2 pairs pillow cases, 4 sheets, 1 curtain rod.

Grove Rebekah Lodge No. 431—One rug, 1 pair curtains, 1 mattress.

Aid Society, Samaritan Rebekah Lodge No. 120—One comfort.

Northern Light Rebekah Lodge No. 812—Two dressing sacques, 1 knitted gray coat, 2 outing skirts, 1 outing night dress, 1 white apron, 2 pairs stockings, 1 muffler, 5 handkerchiefs.

Rising Star Rebekah Lodge No. 401—Four sheets, 4 pillow cases, 1 dresser cover, 1 pair curtains, 1 spread.

Campbell Undertaking Co., Mattoon—One funeral coach, 1 set coach harness—value $500.

Vienna Rebekah Lodge No. 187—One rug, 3 pairs curtains, 3 curtain rods.

John H. Sikes, Grand Secretary—One bed and springs, 1 mattress, for the Hospital.

Mystic Star Rebekah Lodge No. 291—One sweater coat.

Queen City Lodge No. 179—One rug.

Centralia Rebekah Lodge No. 596—One rug.

David Neal Encampment No. 167—One roast pig, 3 roast chickens.

Elva Rebekah Lodge No. 658—One rug for the Hospital.

Pontiac Rebekah Lodge No. 4—One rug.

May C. Tietz, Chicago—One pair slippers.

Ruby Rebekah Lodge No. 263—One box canned fruit, 5 towels, 2 aprons, 2 gowns, 1 pair socks, 1 bunch envelopes, 1 book—Life of McKinley, 3 sofa cushions.

Kedar Rebekah Lodge No. 153—Two comforts, 1 quilt.

William M. and Sadie M. Ashley, members of the Home—One Columbia phonograph and records.

Freeport Rebekah Lodge No. 138—Twelve ladies' handkerchiefs, 2 men's handkerchiefs.

Grace Chapman Lloyd, Mattoon—One lot of books.

American Rebekah Lodge No. 188—One fiber rug, 8x10.

O'Fallon Rebekah Lodge No. 806—Six towels.

Laura Tallrek, O'Fallon—One towel.

Jeanette Beddles, O'Fallon—One towel.

Peoria Rebekah Lodge No. 113—One only 9x12 Congoleum rug, 2 pairs curtains, 4 sheets, 4 pillow cases, 2 dresser scarfs.

Mrs. Robert Gregory, Griggsville, Ill.—One lot old magazines.

Rebekah District No. 19—Eleven dollars and five cents to Entertainment fund.

I. O. O. F. South Side Memorial Association, Chicago—Twenty-five dollars for the Entertainment fund.

Rebekah District Assembly No. 10—Five dollars to Entertainment fund.

Rebekah District Assembly No. 26—Eleven dollars and twenty-five cents.

Eagle Lodge No. 402, Avondale Lodge No. 871, White City Lodge No. 878—Two rugs and 8 yards scrim.

Past Noble Grands, Peoria Rebekah Lodge No. 113—Three rugs.

Philithia Rebekah Lodge No. 810—Five bath towels, 5 wash cloths, 2 hand towels, 1 pair pillow cases.

I Will Lodge No. 141—One pair curtains, 2 pairs pillow cases, 4 sheets, 1 pair blankets, 1 bed spread, 2 hand towels, 1 bath towel, 2 dresser scarfs.

NEW MEMBERS.

The following is a list of new members admitted since October 1, 1919:

1919.

Nov. 8, Andrew E. Organ, Virden 534.
Nov. 10, R. H. L. Cummings, Clayton 312.
Nov. 11, Albert A. Weideman, Eagle 910.
Dec. 3, Lyman W. Morey, Normal 783.
Dec. 17, Wavely H. Stader, Hebron 19.
Dec. 19, Margaret E. Wycoff, Falmouth Rebekah 303.
Dec. 17, Ida M. Wilke, Central Park Rebekah 301.

1920.

Mar. 29, Ira Martin, Fairfield 321.
Apr. 1, Joseph Dickover, Winnesheik 30.
Apr. 8, Mathilda Engstrom, North Shore Rebekah 124.
Apr. 8, Roxanna T. Gates, Atlas 261.
Apr. 14, Sadie M. Ashley, Cook County 240.
Apr. 14, William M. Ashley, Cook County 240.
Apr. 22, Joseph W. Ridgeway, Camp Point 215.
Apr. 23, E. D. Jerden, Loyal 601.
Jun. 9, James C. Brandon, Kickapoo 90.
Jun. 9, Julia C. Brandon, Kickapoo 90.
Jun. 14, Alexander Frick, Southern 241.
Jun. 9, Ard McCullough, McLean 206.
Jan. 16. John R. Spicer, Georgetown 62.
Jun. 17, James P. Bruffy, Laclyde 270.
Jun. 21, James S. Hopper, Arcola 289.
Sept. 19, Samuel Clements, Sidell 225.
Sept. 20, Walter G. Brown, Kickapoo 90.
Sept. 22, John Cody, Saunemin 728.
Sept. 23, Thomas Corbett, Western Star 1.
Sept. 30, Anna Rusch, Good Samaritan 540.
Sept. 30, Louami F. Schuchert, Pride of Egypt Rebekah 509.

Voluntary Withdrawals.

1919.
Oct. 18, James D. McMartin.
Oct. 18, George W. Rodgers.
Oct. 18, Emma Rodgers.
Nov. 22, John Hennings.
1920.
Mar. 22, Roxanna T. Gates.
Mar. 29, Ida Fredricka Larsen.
Mar. 29, Carl Julius Larsen.
Mar. 29, Florence Cowger.
Apr. 5, Brice W. Alsbury.
May 31, E. D. Jerden.
May 31, Mary W. Snow.
May 31, William C. Honeyset.
Jun. 3, Eliza C. Johnson.
Sept. 6, Albert Robert Brooker.
Sept. 6, James Farquahar.

Deaths.

John Q. Norman	Dec. 21, 1919
Samuel Elkins	Jan. 27, 1920
George W. Anderson	Feb. 3, 1920
John W. Boyd	Feb. 21, 1920
Frank A. Gates	Mar. 14, 1920
Edward Houston	Mar. 19, 1920
William Alexander Boyer	Apr. 22, 1920
William H. Mills	Apr. 25, 1920
Oren W. Cheney	May 8, 1920
Christian Houser	Jun. 9, 1920
Adelaid H. Pease	July 19, 1920
John Schlechting	July 6, 1920
Henry B. Webster	Aug. 5, 1920
James S. Hopper	Sept. 8, 1920
Peter Nelson	Sept. 10, 1920
Caroline Robinson	Sept. 22, 1920

Expelled.

1919.
Oct. 15, Rufus O. Milam.

Discharged.

1920.
Mar. 11, Ida M. Wilke.

Membership October 1, 1920.

Brothers, October 1, 1919	114	
Sisters, October 1, 1919	53	
		167
Admitted during the year:		
Brothers	20	
Sisters	8	
		28
Total		195

Died:

Brothers	14	
Sisters	2	
Withdrawn:		
Brothers	9	
Sisters	6	
Discharged:		
Sister	1	
Expelled:		
Brother	1	
		33
Total		162

Total membership: Brothers, 108; Sisters, 54.

PRESENT MEMBERSHIP OF THE HOME.

Name.	Lodge.	No.	Location.	Age.
Allen, Jane E.	Quincy	12	Quincy	77
Amrine, Albert R.	Barry	336	Baylis	74
Anderson, Frank J.	Three Links	812	Chicago	51
Ashley, William M.	Cook County	240	Chicago	70
Ashley, Sadie M.	Cook County	240	Chicago	61
Austin, Jacob	Home	416	Chicago	71
Bauder, Frederick E.	Arrow	386	Harrisburg	72
Baker, Elizabeth	Union	9	Chicago	84
Beverly, William T.	Table Grove	726	Table Grove	69
Beverly, Dicy A.	Table Grove	726	Table Grove	69
Bowman, Edna R.	Charity	362	Chicago	64
Boget, Marion	Sandwich	212	Sandwich	69
Brandon, James G.	Kickapoo	90	Charleston	81
Brandon, Julia C.	Kickapoo	90	Charleston	72
Brown, Walter G.	Kickapoo	90	Charleston	48
Brownley, Larkin	Brocton	297	Brocton	67
Bruffy, James B.	Laclide	270	Golden	74
Buchanan, William	Coles County	260	Mattoon	62
Campbell, H. L.	DeKalb	155	DeKalb	63
Clements, Samuel	Sidell	225	Sidell	68
Crotzer, David	Dongola	343	Dongola	82
Cruse, Anna	Silver Link R.	404	Chicago	71
Cody, John	Saunemin	728	Saunemin	64
Corbett, Thomas	Western Star	1	Alton	77
Cook, Frank	West Pullman	817	West Pullman	65
Cole, Hiram	Sidell	225	Sidell	85
Cole, Emaline	Sidell	225	Sidell	63
Cowper, John A.	Park	645	Chicago	68
Cummings, R. H. L.	Clayton	312	Sparland	66
Curry, William	Camp Point	215	Camp Point	72
Davis, Thomas A.	Floral	647	Athens	75
Deischer, James F.	Wabash	35	Mt. Carmel	54
Deem, John H.	Geff	655	Jeffersonville	78
Dickover, Joseph	Winnesheik	30	Freeport	86
Duncan, Charles H.	Bushnell	322	Bushnell	73
Duggan, Charles H.	Maroa	314	Maroa	82
Engstrom, Mathilda	North Shore Reb.	124	Chicago	60
Etherton, Abram M.	Pride of the Valley	435	E. St. Louis	71
Etherton, Elizabeth	Pride of the Valley	435	E. St. Louis	53
Estaque, John	Illini	4	Jacksonville	66
Estaque, Sophia	Illini	4	Jacksonville	54
Fairbanks, Mary	Calumet R.	350	Blue Island	77

Name.	Lodge.	No.	Location.	Age.
Fink, Hans	Rock Island	18	Rock Island	84
Florey, William E	Harmonize	2	Blue Island	61
Fletcher, W. B	Atlas	261	Chicago	62
Fournier, John L	Williamsville	363	Williamsville	74
Foreman, William T	Charleston	609	Charleston	77
Franke, William H	Kemper	596	Kemper	59
Franke, Ellen S	Kemper	596	Kemper	59
Frick, Alex	Southern	241	Jonesboro	68
Fyfe, Emma C	Home	416	Chicago	73
Griffin, Sarah	Pomona	798	Pomona	74
Gaston, Hugh B	Milmine	276	Milmine	51
Gates, Roxanna F	Atlas	261	Chicago	74
Gaboretto, Mike	Coal City	519	Coal City	58
Gessert, George	Edwardsville	46	Edwardsville	81
Glasby, William E	Amity	132	Murphysboro	75
Goebel, John	Hoffnung	353	Chicago	69
Goebel, Elizabeth	Hoffnung	353	Chicago	67
Halderman, Ben	Althea	619	Kankakee	73
Hamilton, David	Home	416	Chicago	71
Hamilton, Joanna	Rosedale	371	Kinmundy	76
Hanch, John	Praha	231	Chicago	64
Harris, S. A	Harvey	80	Harvey	80
Hauptman, Catherine J	Orphans' Home R	345	Lincoln	87
Henningson, Erick	Wicker Park	281	Chicago	77
Hill, William B	Sangamon	6	Springfield	67
Hinriksen, Lars	Milmine	276	Milmine	61
Hinriksen, Anna	Milmine	276	Milmine	59
Hitchcock, Mary J	Hyde Park	722	Chicago	81
Hoffer, John	Kenney	557	Kenney	78
Hoyt, Josephine A	Carbondale	220	Carbondale	69
Howell, John	Amity	132	Murphysboro	76
Howser, Samuel H	Lakeside	450	Chicago	58
Hubbard, Aurora	Cook County	240	Chicago	73
Hughes, Richard	Woodlawn Park	825	Chicago	86
Hunsaker, Margaret	Southern	241	Jonesboro	74
Husted, Claud	Dallas	85	Effingham	66
Husted, Nora L	Dallas	85	Effingham	64
Johnson, Manlius T	Unity	310	Mt. Sterling	77
Johnson, Andrew	Norden	699	Chicago	63
Jones, Irene	Alta R	478	Chicago	83
Jones, John A	Bristol	653	LaHarpe	61
Kettering, Henry M	Remembrance	77	Bloomington	65
Kindt, Anna	Fortschritt	271	Chicago	85
Kirst, Augusta	Southwestern	484	Chicago	73
Latas, Augusta	Monticello	847	Chicago	64
Lee, Anna	Charleston	609	Charleston	60
Lewis, Prior R	Hunt City	623	Hunt City	81
Longstreet, Christopher	Waubonsie	45	Aurora	86
Lyon, Dan G	Social	150	Rockford	70
Magill, John S	Illini	4	Jacksonville	83
Magnus, Paul	Guiding Star	319	Chicago	68
Martin, Leander	Allen	904	Bonnie	68
Martin, Ira	Fairfield	321	Fairfield	72
Meyer, Thomas	Mokena	34	Peru	74
Meyer, Sol	Star	75	Morris	73
Miller, Ben F	Coles County	260	Mattoon	67
Miller, Eliza M	Coles County	260	Mattoon	66
Mohr, Christian	Hutton	398	Chicago	81
Morey, Lyman W	Normal	783	Normal	69
McCool, Amanda	Illini	4	Jacksonville	83
McCullough, Ard	McLean	206	Lexington	71
Olander, Olaf	Wicker Park	281	Chicago	71
Organ, Andrew E	Virden	534	Virden	58
Partridge, Richard H	Rose	409	Carman	75
Patterson, Abram L	Lovington	593	Lovington	71
Pemberton, W. P	Galatia	433	Galatia	68
Peterson, Louis	McKinley Park	319	Chicago	73
Peterson, Alice	McKinley Park	319	Chicago	62
Pohl, Anna M	William Tell	219	Joliet	89

Name.	Lodge.	No.	Location.	Age.
Pratt, John	New Boston	188	New Boston	91
Preston, William	Illini	4	Jacksonville	72
Preston, Alice Mary	Illini	4	Jacksonville	68
Randolph, Margaret E.	Logan	176	Atlanta	79
Richter, Catherine B.	Hoffnung	353	Chicago	75
Ridgeway, Joseph W.	Camp Point	215	Camp Point	68
Richards, William T.	Morning Star	489	Fithian	60
Rouelle, Mary	Stark	96	Toulon	61
Rusch, Anna	Good Samaritan	540	Chicago	61
Spaid, Hiram	Port Byron	624	Port Byron	77
Spaid, Mary	Port Byron	624	Port Byron	71
Spaits, Chas.	Mahomet	529	Pekin	61
Stark, Mary L.	Eldorado R.	308	Eldorado	70
Schuchert, Louami F.	Pride of Egypt	509	Chester	78
Summers, William H.	Coles County	260	Mattoon	57
Summers, Sadie B.	Coles County	260	Mattoon	58
Spicer, John R.	Georgetown	62	Georgetown	51
Stader, Wavely H.	Hebron	19	Equality	66
Scofield, Mary A.	Cook County R.	90	Chicago	77
Simmen, Conrad	Lily of the West	407	Chicago	74
Skiles, Amaza Z.	Hyperion	1006	Taylorville	64
Smith, Sarah M.	Coles County	260	Mattoon	86
Skinner, Walter R.	Warren	160	Monmouth	71
Skinner, Charlotta L.	Warren	160	Monmouth	77
Soles, Emma	Geneva	274	Mattoon	60
Saathoff, Fred	Coles County	260	Mattoon	83
Stewart, William H.	Home	416	Chicago	69
Thompson, Edward H.	Fort Clark	109	Peoria	72
Thompson, H. B.	Brocton	297	Brocton	70
Thompson, Rachel	Eleanor R.	335	Peoria	90
Thompson, Narel	Olio	311	Eureka	62
Thurkow, John	Robert Blum	58	Chicago	81
Tribbel, Thomas J.	Franklin	121	Franklin	83
Trowbridge, Sarah J.	Maroa	313	Maroa	90
Tuffley, Elizabeth	Moline	133	Moline	83
Tuller, Gilman L.	Colfax	198	Chicago	77
Valentine, James C.	Okaw	117	Shelbyville	75
Vaughan, John	Madison	43	Collinsville	78
Walker, Sarah	Wenona	283	Wenona	79
Waller, Emil C.	Sycamore	105	Sycamore	82
Walling, James M.	Tuscola	316	Tuscola	72
Walter, David B.	Maroa	314	Maroa	92
Ware, Absalom B.	Okaw	117	Shelbyville	77
Waters, Edward	River Jordan	916	Chicago	63
Wycoff, Margaret E.	Falmouth	303	Falymouth	74
Weidman, Albert A.	Eagle Creek	910	Eagle	67
Wilson, William	Gays	453	Gays	83
Whitley, William H.	Globe	323	Mechanicsburg	82
Withee, Eugene F.	Central Park	328	Chicago	67
Wright, Margaret	Livingston	290	Fairbury	85
Wyatt, Albert	Saxon	68	Virginia	75

Respectfully submitted in F., L., and T.,

MAE E. CROWELL, A. J. MOURER,
LINA D. CARLIN, CHAS. S. HARRIS,
CORA NEFF-PHILLIPS, H. G. CORMICK,
IRENE W. COOPER, CHAS. E. BOYER,
EMMA J. RAKESTRAW, J. W. YANTIS.

REPORT OF THE ADVISORY BOARD OF THE OLD FOLKS' HOME.

It is with great pleasure that we submit for your approval the annual report of the Advisory Board of the Old Folks' Home.

In April and October our meetings were held jointly with the Trustees of the Home at Mattoon. At these meetings many improvements for the Home were discussed. It has been the aim and desire of the Board to purchase such things as would tend to help with the labor question and add to the comfort and welfare of our aged sisters and brothers.

Many new electric appliances have been purchased, which facilitate the work in the kitchen and dining room as well as reducing the cost of maintenance of the Home. A bread slicer, a potato peeler, food chopper and a coffee grinder have been placed in the kitchen. A new battery of urns has been installed in the dining room, which will give the family plenty of hot coffee. Eight vacuum sweepers were purchased for use in the Home and hospital. A sweeper was chosen that will sweep and dust floors at the same time. Attachments were purchased that the bedding might be renovated when so desired.

On September 6th a special meeting of the Board was held for the purpose of accepting a contract for a new greenhouse. The greenhouse which has been in a state of collapse for some time, has been replaced by a concrete and steel structure, 28 feet by 80 feet. When complete this will be a great help to the gardeners in their work of supplying green vegetables for the table as well as housing during the winter the large palms and plants used in beautifying the grounds in summer.

The chapel has been given needed repairs. The recent wind storms having played havoc with the windows, much repairing had to be done.

Pictures and drapes have been purchased for the men's smoking room and the library. The curtains in the ladies' parlors have been turned and rehemmed and will serve for some time.

As is customary, the joint meetings were the occasion of treats for the Home family. Sister Sayler arranged very interesting musical programs and refreshments were served in the library.

During our visits to the Home every member of the Home was called upon in his or her rooms, and it is very gratifying to report that everything is in a good condition and everyone happy. Brother and Sister Sayler are very deeply loved by the Home folks and their kindly words and ways go far to keep the family happy and contented.

It has been a great help and pleasure to have our resident Sister Ida E. G. Sherman in attendance at all of our meetings. In April we also had the honor of having with us our Vice President, Sister Alice Trees, and our Warden, Sister Nellie Thompson. Their words of

approval of the condition of the Home were very sincere and the Board thank them for their words of commendation.

Following is the reports, as furnished to the Board by the Superintendent and Matron of the Home:

MATTOON, ILL., April 1, 1920.

To the Advisory Board of the I. O. O. F. Old Folks' Home:

DEAR SISTERS—According to a regular custom, it becomes our duty to make our semi-annual report at this time; and in doing so we desire to express our sincere appreciation for the many favors extended to the Home and for the kindness you have shown to the management.

The association of our Advisory Board has been very pleasant and profitable for the past five years. It is the custom to retire a member each year, consequently we are accustomed to making a new acquaintance each year. We will naturally miss Sister Grace A. Henry. She has been an untiring worker in the interest of the Home and has been one of the originators of many profitable and permanent improvements. While we will miss Sister Henry, we are privileged to form the acquaintance of her successor, Sister Emma J. Rakestraw of Bloomington, whose reputation for worthy efforts needs no comment here. We welcome Sister Rakestraw as a member of the Advisory Board and trust that her association with the affairs of the Home will prove a pleasure and a blessing to her.

I desire to call your attention to a matter of great importance and one which I trust will occupy your attention. Our greenhouse is in a manner falling down. We have had hard work during the month to prevent an utter collapse. We have braced it in all manner of ways and yet it is not safe. The greenhouse is one of our valuable assets; we cannot do without it. Will you please take the matter under your consideration and arrange for the rebuilding and at the same time an addition to house our palms and large plants?

The steam table recently placed is proving a great success, the coffee mill is just the proper thing, the potato peeler is all right; in fact, we have no complaint to offer with anything you have furnished.

We herewith submit a report of the Entertainment Fund:

1919.			
Aug. 30.	Balance on hand		$ 43.06
Sept. 30.	Sunday services	$ 6.60	
Oct. 3.	Mattoon Confectionery Co	22.50	
Nov. 7.	Entertainment	10.00	
Dec. 7.	C. F. Rogers, minister	5.00	
Dec. 14.	J. A. Spyker, minister	5.00	
Dec. 29.	J. A. Cisna, minister	5.00	
1920.			
Jan. 28.	By cash		100.00
Mar. 27.	C. F. Rogers, minister	5.00	

Mar. 27.	J. A. Cisna, minister	5.00	
Apr. 1.	By balance on hand	78.96	
		$143.06	$143.06

Sincerely and fraternally submitted,

E. R. Sayler, Superintendent.
Rhoda Sayler, Matron.

ENTERTAINMENT ACCOUNT FOR YEAR.

Mattoon, Ill., September 30, 1920.

1919.			
Aug. 30.	By balance on hand	$ 68.06	
1920.			
Jan. 28.	By donation, R. S. A.	100.00	
June 24.	By donation, District No. 9	11.05	
July 1.	By donation, South Side Memorial Association, Chicago	25.00	
July 1.	By donation, District No. 10	5.00	
July 1.	By donation, District No. 26	11.25	
			$220.36
1919.			
Aug. 30.	To services in chapel	$ 6.60	
Sept. 15.	To entertainments	25.00	
Oct. 3.	Joint Board meeting, expense	22.50	
Nov. 7.	Musical	10.00	
Dec. 7.	Rev. Rogers, Charleston	5.00	
Dec. 14.	Rev. Spyker	5.00	
Dec. 29.	Orchestra entertainment	5.00	
1920.			
Mar. 27.	Orchestra	5.00	
Mar. 27.	Rev. Rogers	5.00	
May 3.	Rev. Rogers	1.00	
June 8.	Rev. Lively	10.00	
July 5.	Rev. Rogers	5.00	
Sept. 13.	Expense special meeting, Joint Board	12.35	
Sept. 13.	O. E. Orendorff, meeting Joint Board	4.00	
Sept. 24.	Goldsmith, meeting Joint Board	7.63	
Sept. 24.	Orchestra, meeting Joint Board	15.00	
			144.08
Oct. 1	Balance on hand		$ 76.28

Fraternally submitted,

E. R. Sayler, Superintendent.

ASSEMBLY EXPENSES FOR OLD FOLKS' HOME.

Below is a list of the expenditures for the Home, which has been taken from the Home Tax Fund, having been approved by the President of the Assembly and both Boards:

1919.		
Nov. 20.	Mrs. Emma Hawkins, expenses entertainment for sisters from Home for Assembly	$ 25.25
Nov. 20.	E. R. Sayler, for transportation and expenses for five old people from Home attending Assembly	30.00
Dec. 15.	Rothchild & Co., table covers for reception rooms at Mattoon	17.85
1920.		
Jan. 21.	Mrs. Rhoda Sayler, Entertainment Fund	100.00
Feb. 14.	To Albert Pick & Co., steam table for Old Folks' Home	216.00
Mar. 15.	Mae E. Crowell, expenses to Chicago to purchase for Home	12.68
Apr. 6.	The A. J. Deer Co., Inc., for coffee mill for Home	152.00
June 1.	Troy Laundry Co., for apron for 100" concave-convex ironer for Home	10.55
June 1.	Albert Pick & Co., potato peeler for Home	160.00
June 1.	Col. Scott Smith, Buffalo bread slicer	75.00
July 8.	Col. Scott Smith, Buffalo food chopper	241.10
Sept. 14.	Cora Neff Phillips, attending special Board meeting	15.75
Sept. 14.	Mae E. Crowell, attending special Board meeting	22.00
Sept. 14.	A. J. Deer Co., repairing coffee grinder	16.70
Sept. 24.	Irene W. Cooper, attending special Board meeting	2.78
Sept. 30.	Mae E. Crowell, expenses to Chicago in interest of Home	9.39
Oct. 12.	E. R. Sayler, freight, express, oil, turpentine for greenhouse	44.02
Oct. 12.	Nan Sweitzer, remaking curtains for ladies' parlors	8.00
Oct. 18.	E. J. Nikolas, lacquer and varnish for Home	9.40
Oct. 18.	Gill & Peplow, Hoover sweeper	65.00
Oct. 23.	Lina D. Carlin, expenses attending special Board meeting, September 6th	12.00
Oct. 26.	American Greenhouse Mfg. Co., part payment on greenhouse	2,071.00
	Total amount	$3,591.69
	1 battery of urns $366.60	
	7 Apex cleaners and attachments 382.50	

The above two items have been contracted for and are being installed, but bills for same have not been presented.

Fraternally submitted,

MAE E. CROWELL, P.P., President,
LINA D. CARLIN, P.P.,
CORA NEFF PHILLIPS, P.P.,
IRENE W. COOPER, P.P., Secretary,
EMMA RAKESTRAW.

REPORT OF THE GRAND SECRETARY.

To the Grand Lodge of Illinois, I. O. O. F.:

The Eighty-third Annual Session of the Grand Lodge of Illinois places this Jurisdiction as the third largest in the world, exceeded only by Pennsylvania and New York.

The latest statistics supplied by the Sovereign Grand Lodge give the membership of Pennsylvania at 180,277, New York at 137,245, and Illinois at 117,956.

In other words, on the first of January, 1920, Illinois was less than 20,000 members from the second place in Odd Fellowship.

During the first half of the present year we have made a net gain of more than 7,000. New York must look well to her laurels else she will exchange places with the Grand Jurisdiction of Illinois.

Our Order has never made such strides in all its history as are shown by its record for the past year. This applies not alone to growth in membership, but to good work along all lines of activities in which Odd Fellowship is engaged. The following figures from the Sovereign Grand Lodge are most gratifying, viz.:

For 1919 the net growth in membership has been divided as follows: Subordinate membership, 104,636; Encampment membership, 25,549; Rebekah membership: sisters 40,540; brothers 16,771; Patriarchs Militant membership 2,992.

The total expenditures for relief in 1919 were $7,187,862.81, and the total receipts were $23,885,579.31.

The year 1920 will record the largest increase in membership ever made in Illinois in a single year. A remarkable advancement has also been made in lodge work particularly in the interpretation of the various lectures of the ritual and notably the dramatic work. A lodge that can do the work well will always find plenty of work to do. While growth in membership is desired, we should never sacrifice our principles for numbers. We want none but men of good character. The outlook is bright. Let no one be invited within our portals who is not actuated by the pure principles of Odd Fellowship.

STATISTICS.

Subordinate lodges	983
Subordinate membership	117,956
Net gain in membership	8,682

SUBORDINATE LODGES.

Term Ending December 31, 1919.

Number of lodges last report	990
Instituted during year	1
Surrendered charters and consolidated	8
Number of Subordinate lodges January 1, 1920	983

Membership.

Membership at last report		109,274
Initiated	12,252	
Admitted by card	1,251	
Reinstated	1,001	
		14,504
First total		123,778

Deduct.

Withdrawn by card	1,121	
Resigned	73	
Suspended	27	
Dropped for non-payment of dues	3,409	
Expelled	27	
Deceased	1,165	
		5,822
Membership January 1, 1920		117,956
Number of rejections		198
Number of Past Grands		23,048
Number of brothers relieved		9,693
Number of weeks benefits paid		56,580
Number of widowed families relieved		237

Relief.

Paid for relief of brothers	$ 192,744.07
Paid for relief of widowed families	6,198.44
Paid for education of orphans	1,794.34
Paid for Orphans' Home	50,000.00
Paid for Old Folks' Home	50,000.00
Paid for special relief	25,307.85
Paid for burying deceased	98,019.75
Total relief	$ 424,064.45

Receipts.

Receipts from dues	$ 682,472.94
Receipts from initiations and degrees	212,985.58
Receipts from interest and rents	256,204.90
Receipts from other sources	163,570.15
Total receipts	$ 1,315,233.57
Total expenditures	$ 1,051,315.09
Net worth of Subordinate lodges in Illinois	$ 4,155,848.10

In order to give a better idea of what the Order is doing in the matter of membership, I here give the annual net gain or loss for the last ten years:

SUBORDINATE LODGES.

Year.	Gain.
1910	4,786
1911	5,064
1912	2,205
1913	2,531
1914 (loss)	97
1915	1,027
1916	702
1917	2,222
1918	358
1919	8,682
Total	27,480

TABLE OF AVERAGES, SUBORDINATE LODGES, ILLINOIS.

Average membership per lodge in Illinois, 119.99+.

Average amount of relief paid by the Order for each day in 1919, $1,161.82+.

The number of brothers who received benefits was one in every 12.76+.

Average amount received by each sick brother, $19.88+.

Average cost per member to pay sick benefits, $1.63+.

Average duration of sickness, 5 weeks, 5 days.

Average duration of sickness, if spread over entire membership, 3 days, 6 hours, 14 minutes.

Average amount paid by each member for maintenance of Orphans' and Old Folks' Homes, $0.847+.

Ratio of deaths, 98.7.

Average amount of funeral benefit paid for each death, $84.13+.
Total average receipts per member, $5.79+.
Average cost per member for relief and charity, $3.60+.
Average excess of receipts over expenditures, $1.25+.
Average assets per member, the total being $4,155,848.10, is $35.24.

SICK BENEFITS.

In order to view the work of the Order intelligently, I have compiled a table below showing the membership of the Order, the number of week's benefits paid, and the average number of days' sickness per member for twenty years:

Year.	Membership.	Weeks' sickness.	Av. days' sickness per member.
1900	54,416	28,959	3.7
1901	56,819	31,039	3.8
1902	60,088	33,120	3.8
1903	63,716	33,379	3.7
1904	66,843	36,368	3.8
1905	69,882	37,108	3.7
1906	74,556	37,876	3.7
1907	78,920	38,533	3.4
1908	83,332	42,307	3.5
1909	85,866	42,474	4.5
1910	90,476	43,089	3.3
1911	95,262	48,131	3.5
1912	100,326	49,417	3.8
1913	102,531	47,667	2.1
1914	105,062	50,928	3.4
1915	104,965	51,924	3.4
1916	105,992	52,744	3.4
1917	106,694	40,102	2.6
1918	108,916	53,621	3.3
1919	109,274	54,476	3.4
1920	117,956	56,580	3.3
Twenty years	1,841,892	869,740	73.1
Yearly average	92,094	43,487	3.9

REBEKAH DEGREE.

Annual Report of the Grand Lodge of Illinois, Commencing January 1, 1919, and Ending December 31, 1919.

			Bros.	Sis.	Total.
Number of Lodges					757
Members per last report			17,115	46,467	63,582
	Bros.	Sis			
Initiated during year	2,330	5,715	.....	.....	8,045
Admitted by card	173	526	.....	.....	699
Reinstated	216	539	.....	.....	755
Total added	2,719	6,780	2,719	6,780	.....
Total			19,834	53,247	73,081
From which deduct:	Bros.	Sis.			
Withdrawn by card	223	648			
Resigned	63	175			
Suspended	1,031	2,322			
Expelled	5	.....			
Deceased	165	367			
Total deducted	1,487	3,512	1,487	3,512	4,999
Members, December 31, 1919			18,347	49,735	68,082

Receipts for dues	$ 89,505.01
Receipts from admissions	11,314.48
Receipts from rents and invested funds	4,740.62
Receipts from all other sources	27,713.13
Total receipts	$133,273.24
Amount paid for—	
Relief of members	$ 3.167.18
Relief of widowed families	1,110.00
Relief of orphans	410.28
Education of orphans	1,519.71
Special relief	3,309.19
Total relief	$ 9,516.36
The amount paid for the working or current expenses of Rebekah lodges for the year	$102,388.60
Amount paid for expenses of the Rebekah Assembly for the year	26,315.23
Invested funds of Rebekah lodges	33,061.60
Invested funds of Rebekah Assembly	3,000.00

Receipts.

November 1, 1919, to November 1, 1920.

By sale of Grand Lodge supplies		$ 11,859.73
Charter fees (profit)		.15
Orphans' Home:		
Received from G. Treas. interest on Endow. Funds	$2,474.41	
Received from donations and other sources	3,618.15	
Received from farm products	1,009.50	
		7,102.06
Old Folks' Home:		
Received from G. Treas. interest on Endow. Funds	$2,691.41	
Received from donations and other sources	4,001.15	
Received from farm products	2,089.04	
		8,781.60
Aged Odd Fellows' Fund		$ 893.27
Old Folks' Home Endowment Fund—Repayment loan		2,600.00
Old Folks' Home Endowment Fund—Donations		7,751.51
Orphans' Home Endowment Funds—Repayment bonds and loans		3,300.00
Orphans' Home Endowment Funds—Donations		4,156.51
Rebate account		123.24
Soldiers' and Sailors' War Relief Fund		175.38
Rent account—Odd Fellows' Herald		150.00
Old Folks' Home Trust Fund		697.25
Grand Lodge tax		47,049.10
Home tax		117,597.00
Total		$212,236.80

Disbursements.

November 1, 1919, to November 1, 1920.

		Appropriation.	Disbursement.
Appropriation for mileage and per diem		$ 18,000.00	
Mileage and per diem—Session 1919			$ 18,500.00
Appropriation Grand Master's salary		1,200.00	
Grand Master's salary			1,200.00
Appropriation Grand Master's stenographer		1,200.00	
Grand Master's stenographer			1,200.00
Appropriation Grand Master's office expenses		600,00	
Grand Master's office expenses			600.00
Appropriation Grand Secretary's salary		3,000.00	
Grand Secretary's salary			3,000.00
Appropriation Grand Secretary's clerk and stenographer		3,000.00	
Grand Secretary's clerk and stenographer:			
B. L. Carver	$1,800.00		
Stella Duncan	1,200.00		3,000.00
Appropriation Grand Secretary's office expenses		3,000.00	
Grand Secretary's office expenses for 1919:			
Express	$ 69.83		
Postage	1,112.00		
Telephone	224.18		
Janitor	600.00		
Sundries, shelving, typewriters	2,595.70		
			4,601.71
Appropriation Grand Secretary's expenses S. G. L.		100.00	
Grand Secretary's expenses S. G. L.			100.00
Appropriation Grand Treasurer's salary		100.00	
Grand Treasurer's salary			100.00
Appropriation Sovereign Grand Lodge tax		150.00	
Sovereign Grand Lodge tax			150.00
Appropriation Sundry Committee expenses		1,000,00	
Expense of Committees:			
Finance	$ 316.55		
Judiciary and Appeals	419.46		
Printing	61.50		
Special Committee	2.28		
Constitutional	457.59		
			1,251.38
Appropriation Grand Lodge stationery		3,000.00	
Grand Lodge stationery, circulars, etc			5,200.69

Appropriation Grand Lodge Session sundries		1,500.00	
Grand Lodge sundries for 1919:			
A. L. Kaylar, Asst. Grand Guardian	$ 15.00		
Geo. A. Crowden, Asst. G. Guardian	15.00		
Theo. Van De Mark, Asst. G. Guardian	15.00		
J. D. Rowe, Asst. Grand Guardian	15.00		
C. W. Tilley, Asst. Grand Guardian	15.00		
Jno. C. Weigand, Asst. G. Guardian	15.00		
A. A. Ludwig, Asst. Grand Guardian	15.00		
F. M. Smith, Asst. Grand Guardian	15.00		
Chas. L. Taylor, Asst. Grand Guardian	15.00		
Andrew C. Christenson, Asst. G.G	15.00		
Jno. Merrick, Asst. Grand Guardian	15.00		
Arthur Mason, Asst. Grand Guardian	15.00		
O. T. Brandon, Asst. Grand Guardian	15.00		
S. A. Goodspeed, Asst. G. Guardian	15.00		
V. D. Scarborough, Asst. G. Guardian	15.00		
Roy Hudgens, Asst. Grand Guardian	15.00		
H. J. Reeziger, Journal Clerk	50.00		
A. C. Low, Assistant Secretary	30.00		
Sven Windrow, Official Reporter	15.00		
Nelson Foley, Chairman M. & P. Com.	15.00		
Hazel Hobbs, G. L. stenographer	17.50		
H. B. Carley, messenger to G. S.	15.00		
Owen Scott, Proofreader	25.00		
Edward Priestman, Custodian	15.00		
F. W. Jackson, messenger to G. M.	15.00		
C. M. Hunt, Custodian Secret Work	15.00		
Allen Call, stenographer to Legislative Committee	50.00		
Centennial Parade	500.00		
			1,002.50
Appropriation printing officers' reports		1,000.00	
Printing 1,500 copies officers' reports			1,151.30
Appropriation printing Daily Journal		500.00	
Printing 2,000 copies Daily Journal			318.75
Appropriation printing Grand Lodge Journal		2,000.00	
Printing 2,500 copies Grand Lodge Journal			2,416.31
Appropriation for editing Grand Lodge Journal		200.00	
Editing Grand Lodge Journal 1919—Owen Scott			200.00
Appropriation for official visitations, special duties, District Deputies and Schools of Instruction		3,000.00	
Official visitations, etc., 1920			1,802.34
Appropriation Fieldman, salary and expenses		2,000.00	
Fieldman's salary and expenses			1,400.00
Appropriation Odd Fellows' League and Relief Board		1,000.00	
Odd Fellows' League and Relief Board, warrants drawn			800.00
Special Relief Fund—By transfer			2,000.00
Bills allowed by Grand Lodge:			
Payment Honorable Veteran Jewels, donated		1,000.00	
John B. Goodwin, G. L. supplies, per inventory		10,244.50	
Fidelity and Deposit Co., payment on bonds		475.00	
Printing Revised Code 1920		235.00	
Past Grand Master's Jewel		35.00	
Book of Forms Account—Reimbursement		77.00	
Cipher Books Account—Reimbursement		50.05	
Simplified Code Account—Reimbursement		300.00	
Payment D. D. G. M. Jewels, presented		392.00	
Charter Account—Reimbursement		113.25	
Attorney's fees, C. H. Dahl bequest (Orphans' Home)		50.00	
Revising Code (Owen Scott)		50.00	
Aged Odd Fellows' Fund, charter restored Trilla lodge No. 1005		56.46	
Ransom E. Walker, legal service rendered		15.00	
C. B. Hughes, legal services, German language cases		50.00	
			13,143.26
Special Relief by Grand Master:			
Donation—W. I. Ross, Rosehill	$ 120.00		
Donation—Mrs. Chas. Anderson, Chicago	82.50		
Donation—Eleanor Wickersham (former Orphans' Home girl)	25.00		
Donation—Grant Smith of No. 571	226.00		
Donation—Joshua Clymer of No. 498	416.00		

Donation—Orphans' Home Graduating Class	60.00		
Donations—R. W. Kemp, Grand Secretary of Montana	300.00		1,229.50
Soldiers' and Sailors' War Relief warrants drawn:			
Reimbursements sick and funeral benefits		6,483.00	
Donations Ft. Sheridan Hospital work		2,850.00	9,333.00
*Orphans' Home Grand Lodge appropriation		50,000.00	
Orphans' Home warrants drawn, vouchers Nos. 9283 to 1020			64,298.27
*Old Folks' Home Grand Lodge appropriation		50,000.00	
Old Folks' Home warrants drawn, vouchers Nos. 116 to 749			62,355.81
Old Folks' Home Trust Fund, warrants drawn			3,758.00
Old Folks' Home, Building Fund, warrants drawn			37.61
Old Folks' Home to purchase 39¼ acres of land			10,950.00
Endowment Investment:			
Orphans' Home:			
Purchase Fourth Liberty Loan U. S. government bonds bearing 4¼ per cent interest	$7,001.28		
Interest and brokerage on above	73.27		7,074.55
Old Folks' Home:			
Purchase Fourth Liberty Loan U. S. government bonds bearing 4¼ per cent interest	$2,699.84		
Interest and brokerage on above	28.34		
Purchase Fourth Liberty Loan bonds at 4¼ per cent interest	2,894.85		
Interest and brokerage on above	38.31		
Purchase Third Liberty Loan bonds at 4¼ per cent interest	695.70		
Interest and brokerage on above	3.62		
Purchase Fourth Liberty Loan bonds at 4¼ per cent interest	3,429.60		
Interest and brokerage on above	40.72		9,830.98
Interest Account Endowment Funds:			
Orphans' Home			2,474.41
Old Folks' Home			2,691.41
Total disbursements			$237,171.78

*This report does not show the balance on hand at the beginning of the year nor does it show the amount of money received from donations, sale of products and other sources. For correct Home balances see detailed financial statements in Home reports.

GRAND TREASURER'S RECEIPTS TO GRAND SECRETARY.

November 1, 1919, to May 1, 1920.

As Grand Secretary I have remitted to the Grand Treasurer the sum of $105,825.41 to be credited to the various Grand Lodge accounts as follows. This amount represents the total amount received by me as Grand Secretary the first six months:

November 1, 1919, to May 1, 1920.

1920				
Jan.	14	Home Tax Fund	$ 15,000.00	
Feb.	4	Home Tax Fund	30,000.00	
May	3	Home Tax Fund	11,794.00	
				$56,794.00

1920			
Jan. 14	General Fund	$ 5,000.00	
Feb. 4	General Fund	20,000.00	
May 3	General Fund	4,528.22	
			29,528.22
1919			
Dec. 12	Orphans' Home Endowment Fund	3,700.00	
Dec. 17	Orphans' Home Endowment Fund	3,300.00	
Dec. 17	Orphans' Home Endow. Fund Bonds	125.00	
Dec. 26	Orphans' Home Endow. Fund Bonds	50.00	
1920			
May 3	Orphans' Home Endowment Fund	239.81	
			7,414.81
1919			
Dec. 12	Old Folks' Home Endowment Fund	2,700.00	
Dec. 23	Old Folks' Home Endowment Fund	1,000.00	
Dec. 23	Old Folks' Home Endow. Fund Bonds	125.00	
Dec. 26	Old Folks' Home Endow. Fund Bond	50.00	
1920			
Jan. 6	Old Folks' Home Repayment	1,900.00	
Feb. 16	Old Folks' Home Repayment Bonds	700.00	
May 3	Old Folks' Home Endownment Fund	264.31	
			6,739.31
1920			
May 3	Soldiers' and Sailors' War Relief	4.33	
			4.33
1920			
May 3	Orphans' Home Account	2,468.53	
			2,468.53
1920			
May 3	Aged Odd Fellows' Account	285.11	
			285.11
1920			
May 3	Old Folks' Home Account	2,591.10	
			2,591.10
	Summary		$105,825.41

May 1, 1920, to November 1, 1920.

As Grand Secretary I have remitted to the Grand Treasurer the sum of $106,411.39 to be credited to the various Grand Lodge Accounts as follows. This amount represents the total amount received by me as Grand Secretary for six months beginning May 1, 1920, and ending October 31, 1920:

1920			
July 12	General Fund	$ 5,000.00	
July 27	General Fund	10,000.00	
Sept. 10	General Fund	10,000.00	
Oct. 29	General Fund	4,654.00	
			$ 29,654.00
July 12	Home Tax Fund	15,000.00	
July 27	Home Tax Fund	30,000.00	
Sept. 10	Home Tax Fund	10,000.00	
Oct. 29	Home Tax Fund	5,803.00	
			60,803.00
Oct. 29	Orphans' Home Endowment Fund	41.70	41.70
June 17	Old Folks' Home Endowment Fund	3,398.50	
Oct. 29	Old Folks' Home Endowment Fund	213.70	
			3,612.20
Oct. 29	Aged Odd Fellows' Account		608.16
Oct. 29	Orphans' Home Fund		4,633.53
Oct. 29	Old Folks' Home Fund		6,190.50
Oct. 29	Soldiers' and Sailors' War Relief Fund		171.05
Oct. 29	Old Folks' Home Trust Fund		697.25
	Total		$106,411.39

STOCK ON HAND MAY 1, 1920.

	On hand Nov. 1, 1919	Bought	Total	Sold	On hand May 1, 1920
Cards	806	800	1,606	801	805
Rituals	198	.....	198	186	112
Odes	1,373	1,400	2,773	[2]1,243	1 530
Transfer Certificates	404	1,100	1,504	985	519
Official Certificates	293	1,400	1,693	[3]1,102	591
Question Books	20	50	70	49	21
Book of Forms	60	100	160	107	53
Grand Lodge Cards	291	.....	291	[4]66	225
Funeral and Anniversary Ceremony	470	100	570	[5]199	371
Floor Work	52	75	127	[6]46	81
Codes of 1906	498	.....	498	5	493
Veteran Jewels and Charms	207	227	434	316	118
Degree Charts	10	.....	10	4	6

Cipher Books	528	1,500	2,028	[7]1,250	778
Odes with Music	81	100	181	[8]86	95
Diplomas	13	.....	13	2	11
Book of Odes	74	.....	74	[9]25	49
Veteran Buttons	70	100	170	101	69
Joint Installation Ceremony	127	.....	127	18	109
Honorable Veteran Jewels	23	20	43	[10]22	21
Sovereign Grand Lodge Codes	3	10	13	3	10
Opening & Closing Ceremony	18	.....	18	.....	18
Sovereign Gr. Lodge Journals	38	.....	38	.....	38
Charters and Borders	96	.....	96	[11]16	80
Simplified Codes	1,308	1,800	3,108	[12]2,594	514
Unwritten Work	1	.....	1	.....	1
Grand Lodge Rituals	8	.....	8	.....	8
Past Grand Masters' Jewel	1	.....	1	[13]1	.....
D. D. G. M. Jewels		8	8	3	5

Sold:

[1]160	@	$2.50—	26	@	$3.00		
[2]462	@	.05—	781	@	.08		
[3]15	@	.50—	1,087	@	.75		
[4]57	@	.25—	9	@	1.00		
[5]82	@	.60—	114	@	.25—	3 @	.45
[6]15	@	.40—	31	@	.65		
[7]15	@	.50—	1,235	@	.65		
[8]40	@	.10—	46	@	.15		
[9]19	@	.65—	6	@	1.00		

[10]22 Presented by G. L.

[11]New Charters and Duplicates

[12]1308 Out of date—to Grand Officers, Lodges and Committees

[13]To Past Grand Master

STOCK ON HAND MAY 1, 1920.

Cards	805	@	$ .15	$ 120.75
Rituals	112	@	2.00	224.00
Odes	1,530	@	.05	76.50
Transfer Certificates	519	@	.15	77.85
Official Certificates	591	@	.60	354.60
Question Books	21	@	1.00	21.00
Book of Forms	53	@	.75	39.75
Grand Lodge Cards	225	@	.15	33.75
Funeral and Anniversary Ceremony	371 { 100	@	.50	
	371 { 271	@	.20	
				104.20

Jno. H. Sikes.

Grand Secretary,

Springfield.

Floor Work	81	@	.50	40.50
Codes of 1906	493	@	1.80	887.40
Veteran Jewels and Charms	118	@	8.00	944.00
Degree Charts	6	@	2.00	12.00
Cipher Books	778	@	.50	389.00
Odes with Music	95	@	.10	9.50
Diplomas	11	@	.75	8.25
Book of Odes	49	@	.75	36.75
Veteran Buttons	69	@	1.00	69.00
Joint Installation Ceremony	109	@	.50	54.50
Honorable Veteran Jewels	21	@	25.00	525.00
Sovereign Grand Lodge Codes	10	@	1.50	15.00
Opening and Closing Ceremony	18	@	.50	9.00
Sovereign Grand Lodge Journals	38	@	1.50	57.00
Charters and Borders	80	@	.30	24.00
Simplified Codes	514	@	.15	77.10
Unwritten Work	1	@	35.00	35.00
Grand Lodge Rituals	8	@	2.00	16.00
D. D. G. M. Jewels	5	@	3.50	17.50
Total				$4,278.90

BUSINESS STATEMENT—MAY 1, 1920.

To stock on hand Nov. 1, 1919	$ 5,043.52	
To stock bought S. G. L., supplies Nov. 1, 1919, to May 1, 1920	4,626.50	
To stock 1800 Simplified Codes	235.00	
By sale of—		
Rituals—86 (60 at $2.50; 26 at $3.00)		$ 228.00
Cards—801 at 25 cents		200.25
Odes—1,243 (462 at 5c; 781 at 8c)		85.58
Transfer Certificates—985 at 25c		246.25
Question Books—49 at $1.50		73.50
Book of Forms—107 at $1.00		107.00
Grand Lodge Cards—66 (57 at 25c; 9 at $1.00)		23.25
Floor Work—46 (15 at 40c; 31 at 65c)		26.15
Codes of 1906—5 at $2.00		10.00
Degree Charts—4 at $3.00		12.00
Official Certificates—1,102 (15 at 50c; 1,087 at 75c)		822.75
Odes with Music—86 (40 at 10c; 46 at 15c)		10.90
Diplomas—2 at $1.00		2.00
Book of Odes—25 (19 at 65c; 6 at $1.00)		18.35
Veteran buttons—101 at $1.25		126.25
Sovereign Grand Lodge Codes—3 at $2.00		6.00

Pamphlets		3.00
Codes—2,594 (1,308 out of date, no sale; 1,286 at 25c)		321.50
Joint Installation Ceremony—18 at 75c		13.50
Cipher Books—1,250 (15 at 50c; 1,235 at 65c)		810.25
Veteran Jewels—316 at $9.00		2,844.00
Funeral and Anniversary Ceremony—199 (114 at 25c; 3 at 45c; 82 at 60c)		79.05
D. D. G. M. Jewels—3 at $4.00		12.00
Honorable Veteran Jewels—22 at $25.00		550.00
By stock on hand May 1, 1920		4,278.90
Profit on six months' business	1,005.41	
Total	$10,910.43	$10,910.43

CASH STATEMENT—MAY 1, 1920.

Receipts.		Disbursements.	
Rituals	$ 228.00	Remitted to Grand Treasurer, M. P. Berry	$105,825.41
Cards	200.25		
Odes	85.58		
Aged Odd Fellows' Fund	285.11	Total	$105,825.41
Transfer Certificates	246.25		
Question Books	73.50		
Book of Forms	107.00		
Grand Lodge Cards	23.25		
Floor Work	26.15		
Codes	10.00		
Degree Charts	12.00		
Official Certificates	822.75		
Odes with Music	10.90		
Diplomas	2.00		
Profit on new Charters	.15		
Book of Odes	18.35		
Veteran Buttons	126.25		
Rebate Account	98.24		
Sovereign Grand Lodge Codes	6.00		
Pamphlets	3.00		
Rent Acct. Odd Fellows' Herald	75.00		
Simplified Codes	321.50		
Grand Lodge Tax	22,723.30		
Home Tax	56,794.00		
Soldiers' and Sailors' War Relief	4.33		
Joint Installation Ceremony	13.50		
Cipher Books	810.25		
Veteran Jewels	2,844.00		
Funeral and Anniversary Ceremonies	79.05		
Orphans' Home Account	2,468.53		
Old Folks' Home Account	2,591.10		
Orphans' Home Endowment	7,414.81		
Old Folks' Home Endowment	6,739.31		
D. D. G. M. Jewels	12.00		
Honorable Veteran Jewels	550.00		
Total	$105,825.41		

STOCK ON HAND—NOVEMBER 1, 1920.

	On hand May 1,'20.	Bought.	Total.	Sold.	On hand Nov. 1,'20
Cards	805	800	1,605	594	1,011
Rituals	112	100	212	95	117
Odes	1,530	500	2,030	705	1,325
Transfer Certificates	519	700	1,219	677	542
Official Certificates	591	800	1,391	658	733
Question Books	21	50	71	41	30
Book of Forms	53	50	103	31	72
Grand Lodge Cards	225	.....	225	53	172
Funeral and Anniversary Memorial Ceremony	371	150	521	[1]150	371
Floor Work	81	.....	81	28	53
Code of 1906	493	.....	493	15	478
Veteran Jewels and Charms	118	301	419	[2]205	214
Degree Charts	6	12	18	7	11
Cipher Books	778	800	1,578	891	687
Odes with Music	95	.....	95	23	72
Diplomas	11	.....	11	2	9
Book of Odes	49	.....	49	20	29
Veteran Buttons	69	550	619	[3]258	361
Joint Installation Ceremony	109	.....	109	15	94
Honorable Veteran Jewels	21	20	41	[4]18	23
Sovereign Grand Lodge Codes	10	.....	10	3	7
Opening and Closing Ceremony	18	.....	18	.....	18
Sovereign Gr. Lodge Journals	38	.....	38	.....	38
Charters and Borders	80	.....	80	.....	80
Simplified Codes	514	.....	514	21	493
Unwritten Work	1	.....	1	.....	1
Grand Lodge Rituals	8	.....	8	.....	8
Past Grand Master's Jewel	.....	1	1	.....	1
D. D. G. M. and P. D. D. G. M. Jewels	5	110	115	[5]113	2

Sold:

[1] 25 @ $0.45; 115 @ $ 0.60.
[2] 157 @ 9.00; 48 @ 10.00.
[3] 58 @ 1.25; 200 @ 1.50.
[4] 18 presented by G. L.
[5] 112 presented to D. D. G. M.

STOCK ON HAND—NOVEMBER 1, 1920.

Cards—1,011 at 15c	$ 151.65
Rituals—117 at $2.50	292.50
Odes—1,325 (825 at 3c; 500 at 5c)	49.75
Transfer Certificates—542 at 15c	81.30
Official Certificates—733 at 60c	439.80
Question Books—30 at $1.00	30.00
Book of Forms—72 at 75c	54.00
Grand Lodge Cards—172 at 15c	25.80
Funeral, Memorial and Anniversary Ceremony—371 (250 at 50c; 50 at 35c; 71 at 20c)	156.70
Floor Work—28 at 50c	14.00
Codes of 1906—478 at $1.80	860.40
Veteran Jewels and Charms—214 at $8.00	1,712.00
Degree Charts—11 at $2.50	27.50
Cipher Books—687 at 50c	343.50
Odes with Music—72 at 10c	7.20
Diplomas—9 at 75c	6.75
Book of Odes—29 at 75c	21.75
Veteran Buttons—361 (61 at $1.00; 300 at $1.25)	436.00
Joint Installation Ceremony—94 at 50c	47.00
Honorable Veteran Jewels—23 (20 at $30.00; 3 at $25.00)	675.00
Sovereign Grand Lodge Codes—7 at $1.50	10.50
Opening and Closing Ceremony—18 at 50c	9.00
Sovereign Grand Lodge Journals—38 at $1.50	57.00
Charters and Borders—80 at 30c	24.00
Simplified Codes—493 at 15c	73.95
Unwritten Work—1 at $35.00	35.00
Grand Lodge Rituals—8 at $2.00	16.00
Past Grand Master's Jewel—1 at $35.00	35.00
D. D. G. M. Jewels—2 at $3.50	7.00
Total	$5,700.05

BUSINESS STATEMENT—NOVEMBER 1, 1920.

To stock on hand May 1, 1920	$ 4,278.90	
To stock bought, Sovereign Grand Lodge supplies, May 1 to November 1, 1920	5,618.00	
By sale of—		
Rituals—95 at $3.00		$ 285.00
Cards—594 at 25c		148.50
Odes—705 at 8c		56.40
Transfer Certificates—677 at 25c		169.25

Official Certificates—658 at 75c		493.50
Question Books—41 at $1.50		61.50
Book of Forms—31 at $1.00		31.00
Grand Lodge Cards—53 at $1.00		53.00
Floor Work—28 at 65c		18.20
Funeral, Memorial and Anniversary Ceremony—150 (35 at 45c; 115 at 60c)		84.75
Codes of 1906—15 at $2.00		30.00
Degree Charts—7 at $3.00		21.00
Veteran Jewels and Charms—205 (157 at $9.00; 48 at $10.00)		1,893.00
Cipher Books—891 at 65c		579.15
Odes with Music—23 at 15c		3.45
Diplomas—2 at $1.00		2.00
Book of Odes—20 at $1.00		20.00
Joint Installation Ceremony—15 at 75c		11.25
Veteran Buttons—258 (58 at $1.25; 200 at $1.50)		372.50
Honorable Veteran Jewels—18 at 25c		450.00
Sovereign Grand Lodge Codes—3 at $2.00		6.00
Simplified Codes—21 at 25c		5.25
D. D. G. M. and P. D. D. G. M. Jewels (112 at $3.50; 1 at $4.00)		396.00
Past Grand Master's Jewel—1 at $35.00		35.00
Pamphlets		2.50
By stock on hand Nov. 1, 1920		5,700.05
Profit on six months' business	1,031.35	
Total	$10,928.25	$10,928.25

CASH STATEMENT—NOVEMBER 1, 1920.

Receipts.		Disbursements.	
Rituals	$ 285.00	Remitted to Grand Treasurer, M. P. Berry	$106,411.39
Cards	148.50	Total	$106,411.39
Odes	56.40		
Aged Odd Fellows Fund	608.16		
Transfer Certificates	189.25		
Question Books	61.50		
Book of Forms	31.00		
Grand Lodge Cards	53.00		
Floor Work	18.20		
Codes of 1906	30.00		
Degree Charts	21.00		
Official Certificates	493.50		
Odes with Music	3.45		
Diplomas	2.00		
Book of Odes	20.00		
Honorable Veteran Jewels	450.00		
Veteran Buttons	372.50		
Rebate Account	25.00		
Sovereign Grand Lodge Codes	6.00		
Pamphlets	2.50		
Past Grand Master's Jewel	35.00		
Rent Account Odd Fellows Herald	75.00		
Codes (Simplified)	5.25		
Grand Lodge Tax	24,325.80		
Home Tax	60,803.00		
Soldiers and Sailors' War Relief	171.05		
Joint Installation Ceremony	11.25		
Cipher Books	579.15		
Veteran Jewels	1,893.00		
Anniversary Ceremonies	15.75		
Funeral and Memorial Ceremony	69.00		
Orphans' Home Fund	4,633.53		
Old Folks' Home Fund	6,190.50		
Orphans' Home Endowment Fund	41.70		
Old Folks' Home Endowment Fund	3,612.20		
D. D. G. M. and P. D. D. G. M. Jewels	396.00		
Old Folks' Home Trust Fund	697.25		
Total	$106,411.39		

HONORABLE VETERAN JEWELS.

Under instructions from the Grand Lodge of Illinois (see Journal, 1907, page 430; Journal, 1908, page 383) I have presented during the year, without expense, Honorable Veteran Jewels to the following Brothers, who have held continuous membership in the Order for fifty years or more. I also extended to each the congratulations of the Grand Lodge and best wishes for the future:

Number of Jewel	Name.	Number of Lodge	Location.	Date of Initiation.
349	A. W. Streeper	290	Fairbury	Nov. 23, 1869
350	Charles Willis	5	Galena	Nov. 16, 1869
351	James Manhart	54	Elizabethtown	Feb. 5, 1869
352	Richard Wahler	239	Freeport	May 11, 1868
353	Jos. B. Pevehouse	100	Clayton	Jan. 17, 1868
354	Fred Law	332	Nokomis	Dec. 11, 1869
355	O. S. Weaver	77	Bloomington	July 8, 1869
356	A. H, Murdeking	5	Galena	Dec. 22, 1869
357	Charles Nesbitt	1	Alton	Jan. 12, 1870
358	Fred G. Bernius	46	Edwardsville	Oct. 26, 1868
359	Wendelin Huschle	480	E. St. Louis	Apr. 20, 1869
360	Charles Pauly	46	Edwardsville	Feb. 3, 1868
361	Jno. J. Stephenson	91	Paris	Mar. 25, 1870
362	Calvin Gruell	12	Quincy	Nov. 6, 1865
363	Isaac F. Loy	85	Effingham	Mar. 16, 1870
364	D. L. Woods	391	Streator	Jan. 11, 1870
365	Hiram Weston	28	Belvidere	Mar. 22, 1870
366	Charles F. Bull	53	Jerseyville	June 18, 1868
367	Julius Hoffman	119	Lebanon	Apr. 20, 1870
368	A. H. Bain	336	Barry	Apr. 13, 1870
369	William Young	411	Mendota	Feb. 17, 1870
370	Joseph L. Terry	267	Millersburg	Feb. 5, 1870
371	John W. Lowe	218	Kankakee	July 6, 1869
372	Chris. Weidrich	89	Princeton	Feb. 5, 1869
373	Joseph Bauer	188	New Boston	May 2, 1870
374	L. C. Habberfield	48	Pekin	Apr. 6, 1870
375	John Kraeger	48	Pekin	Sept. 8, 1863
376	Philip Pfeifer	286	Mascoutah (by card)	Sept. 6, 1875
377	C. D. Behrensmeyer	365	Quincy	May 30, 1870
378	Peter C. McKay	542	Gibson City	Apr. 26, 1869
379	Charles Wright	286	Mascoutah	May 30, 1870
380	W. A. Basse	214	Chicago	Aug. 16, 1870
381	Charles Shadel	95	Pittsfield	June 30, 1870
382	Michael Poff	717	Chicago	Sept. 14, 1870
383	J. C. Paradice	4	Jacksonville	Sept. 6, 1870
384	W. H. Rigdon	204	Lincoln	Nov. 29, 1867
385	David Jones	622	Marissa	May 12, 1870
386	Wm. T. Vandever	413	Taylorville	Mar. 8, 1870
387	Charles Bolard	218	Kankakee	Sept. 26, 1870
388	George Fischer	411	Mendota	Oct. 27, 1870

GRAND LODGE JOURNAL OF 1919.

The Grand Lodge Journal for the session of 1919 consisted of 634 pages.

To arrange copy, read proof, and index the Grand Lodge Journal requires the entire time of a thoroughly competent person, whom we secured in the person of Past Grand Master Owen Scott.

TRUSTEES OF THE ORPHANS' AND OLD FOLKS' HOMES.

All bills allowed by the two Boards of Trustees are forwarded to me with an attached certificate signed by the President and Secretary of the Board and countersigned by the Grand Master. These bills and vouchers are kept on file in my office for future reference, and orders on the Grand Treasurer are drawn for the several amounts. Upon these vouchers the Grand Master and myself have drawn orders on the Grand Treasurer for the sum of $62,355.81 to pay bills contracted by the Trustees of the Old Folks' Home, and the sum of $64,298.27 to pay bills contracted by the Directors of the Orphans' Home, making a total disbursement for these two charities of the sum of $126,654.08.

JUDICIARY AND APPEALS COMMITTEE.

As Secretary of the Judiciary and Appeals Committee, I report that four sessions of this committee were held, as provided by law, on the third Tuesdays of November, 1919, February, May, and August. of the present year. At the November session the By-Laws from 30 Subordinate and 8 Rebekah Lodges were acted upon. At the February session the By-Laws from 38 Subordinate and 8 Rebekah Lodges were acted upon. At the May session the By-Laws from 45 Subordinate and 17 Rebekah Lodges were acted upon. At the August session, the By-Laws from 49 Subordinate and 6 Rebekah Lodges were acted upon.

ORPHANS' HOME ACCOUNT.

Nov. 1, 1919, to May 1, 1920.

1919.		
Nov. 14.	J. A. Lucas, Supt	$ 388.14
Dec. 16.	J. A. Lucas, Supt	286.65
1920.		
Jan. 10.	J. A. Lucas, Supt	445.48
Feb. 11.	J. A. Lucas, Supt	312.75
Mar. 10.	J. A. Lucas, Supt	723.78
Apr. 8.	J. A. Lucas, Supt	311.73
Total		$2,468.53

OLD FOLKS' HOME ACCOUNT.

Nov. 1, 1919, to May 1, 1920.

1919.		
Nov. 12.	E. R. Sayler, Supt	$ 422.33
Dec. 12.	E. R. Sayler, Supt	906.05

1920.		
Jan. 10.	E. R. Sayler, Supt.	292.18
Feb. 11.	E. R. Sayler, Supt.	342.85
Mar. 12.	E. R. Sayler, Supt.	237.00
Apr. 12.	E. R. Sayler, Supt.	390.69
Total		$2,591.10

ORPHANS' HOME ACCOUNT.

May 1, 1920, to Nov. 1, 1920.

1920.		
May 14.	J. A. Lucas, Supt.	$2,810.87
June 3.	J. A. Lucas, Supt.	313.12
July 13.	J. A. Lucas, Supt.	309.55
Aug. 5.	J. A. Lucas, Supt.	278.23
Sept. 15.	J. A. Lucas, Supt.	360.24
Oct. 13.	J. A. Lucas, Supt.	561.52
Total		$4,633.53

OLD FOLKS' HOME ACCOUNT.

May 1, 1920, to Nov. 1, 1920.

1920.		
May 7.	E. R. Sayler, Supt.	$2,467.38
June 9.	E. R. Sayler, Supt.	392.18
July 6.	E. R. Sayler, Supt.	555.40
Aug. 11.	E. R. Sayler, Supt.	123.05
Sept. 10.	E. R. Sayler, Supt.	135.69
Oct. 9.	E. R. Sayler, Supt.	2,516.80
Total		$6,190.50

DONATIONS—ENDOWMENT ACCOUNT.

Nov. 1, 1919, to May 1, 1920.

	Name and No. of Lodge.	Orphans' Home.	Old Folks' Home.
1919			
Nov. 15	C. B. McKnight, 67	$10.00	
	Relief, 452	2.50	$2.50
	Springfield, 465	12.50	12.50
	Hurricane, 617	12.30	12.30
	Lilla R., 63	10.00	10.00
	Triple Link R., 577	10.00	10.00
1919			
Nov. 18	Bequest of Ozias Stotts of Mattoon	1,023.46	
	M. P. Berry, G. T., 412	500.00	500.00
	L. M. & Alice L. Kagy, of Salem	75.00	75.00

1919	Name and No. of Lodge.	Orphans' Home.	Old Folks' Home.
	Cook Co. Odd Fellows Picnic & Anniv. Assn.	100.00	100.00
	Fred D. P. Snelling, Chicago, 601	25.00	25.00
	Albert Myers, Springfield, 6.	12.50	12.50
	Mrs. L. L. Pfeffer, Lebanon, 119		81.70
	W. E. P. Anderson, Carlinville, 107.....	2.50	2.50
	Indian Head Encampment, 83.	5.00	5.00
	Harry R. Puterbaugh, Belvidere, 28	1.00	1.00
	Geo. Coley, Tuscola, 316	1.00	1.00
	Chas. Klixie, Lemont, 429 ...	1.00	
	Dist. Assn. 19, Coal City	9.70	9.70
	Hindsboro R., 87	5.00	5.00
	Rock River Encampm't, Oregon, 154	5.00	5.00
	R. S. Brown, Amboy, 999.....	1.00	1.00
	R. L. Bissell, Amboy, 999.....	1.00	1.00
	E. J. Canderman, Amboy, 999..	1.00	1.00
	George Telford, Kempton, 406.	1.00	1.00
	Sam'l Motsinger, Crab Orchard, 475	.50	
	Western Star, 1.	2.50	2.50
	Harmonize, 2...	25.00	25.00
	Sangamon, 6....	12.50	12.50
	Duane, 11.....	5.00	5.00
	Marion, 13.....	12.50	12.50
	Rock Island, 18.	5.00	5.00
	Excelsior, 22....	5.00	5.00
	DesPlaines, 23..	2.50	2.50
	Friendship, 24..	10.00	10.00
	Neilson, 25.....	2.50	2.50
	Powhan, 29....	27.50	27.50
	Winnebago, 31..	5.00	5.00
	Erie, 38.....	5.00	5.00
	Ottawa, 41.....	16.00	16.00
	Memento, 44...	10.00	10.00
	Chicago, 55....	50.00	50.00
	Robert Blum, 58	5.00	5.00
	Golden Rod, 59.	12.50	12.50
	Magnolia, 66...	1.00	1.00
	Pike, 73.....	10.00	10.00
	Star, 75.....	10.00	15.00
	Remembrance, 77	15.00	15.00
	Harvey, 80.....	5.00	5.00
	Amicitia, 83....	3.00	3.00
	Lacon, 88.....	5.00	5.00
	Lacon Enc., 85..	2.50	2.50
	Edgar, 91.....	15.00	15.00
	Oregon, 94.....	10.00	10.00
	Toulon, 96.....	5.00	5.00
	Arcanus, 102...	12.50	12.50
	Sycamore, 105..	10.00	10.00

1919	Name and No. of Lodge.	Orphans' Home.	Old Folks' Home.
Dec. 1	Carlinville, 107..	5.00	5.00
	Vandalia, 122...	1.00	1.00
	Crawford, 124...	10.00	10.00
	Marcelline, 127.	5.00	5.00
	Kewanee, 128...	25.00	25.00
	Amity, 132.....	9.15	9.15
	West Salem, 137	10.00	10.00
	Tazewell, 144...	5.00	5.00
	Abou Ben Ad'm, 148	5.00	5.00
	Savanna, 164...	25.00	25.00
	Commercial, 145.	10.00	10.00
	Capital City, 166	10.00	10.00
	Queen City, 179.	10.00	10.00
	Richland, 180...	2.50	2.50
	Abingdon, 184..	5.00	5.00
	Danby, 187.....	5.00	5.00
	New Boston, 188	5.00	5.00
	Carmi, 189.....	10.00	10.00
	Hamilton, 191..	2.50	2.50
	Junaita, 201....	5.00	5.00
	Bohemia, 202...	12.50	12.50
	Sandwich, 212..	25.00	25.00
	Orphans' Hope, 213	10.00	10.00
	Camp Point, 215	5.00	5.00
	Howard, 218...	32.50	32.50
	Wm. Tell, 219..	5.00	5.00
Nov. 18	Harmonia, 221..	5.00	5.00
	Sidell, 225.....	10.00	5.00
	Scottville, 226..	5.00	5.00
	Benevolent, 227.	25.00	25.00
	Hickory Gr., 230	5.00	5.00
	Praha, 231.....	10.00	10.00
	Hope, 232.....	25.00	25.00
	Carbondale, 233.	7.50	7.50
	West Jersey, 234	5.00	5.00
	Aledo, 236.....	5.00	5.00
	Treasury, 237...	5.00	5.00
	Cook County, 240	12.50	12.50
	Southern, 241..	5.00	5.00
	Wyoming, 244..	5.00	5.00
	North Fork, 245	4.00	3.05
	Maywood, 246..	5.00	5.00
	Mound City, 250	5.00	5.00
	DeSoto, 264....	10.00	
	Plzen, 272.....	5.00	5.00
	Warren Pk, 280.	10.00	10.00
	Kenwood, 288..	15.00	15.00
	River Grove, 289	5.00	5.00
	Hiawatha, 291..	12.50	12.50
	Cabery, 296....	5.00	5.00
	Enfield, 313....	5.00	5.00
	Tuscola, 316....	10.00	10.00
	McKinley Park, 319	5.00	5.00
	Goethe, 329.....	10.00	10.00
	Champaign, 333.	12.50	12.50
	Oak, 341.....	5.00	
	Dongola, 343...	9.00	9.00
	Palmyra, 348...	5.00	5.00
	New Cent'ry, 350	5.00	5.00
	Hoffnung, 353..	5.00	5.00
	John Ericsson, 361	25.00	25.00
	Williamsville, 363	2.50	2.50
	Brighton, 366...	25.00	25.00
	Golden Rule, 374	5.00	5.00
	Davis, 376.....	5.00	5.00
	Rome, 394.....	5.00	5.00

1919 Name and No. of Lodge.	Orphans' Home.	Old Folks' Home.
Moore's Prairie, 397	3.00	3.00
Eagle, 402	5.00	5.00
Lily of the West, 407	12.50	12.50
Rose, 409	10.00	10.00
Bentley, 412	10.00	10.00
Paxton, 418	5.00	5.00
Dale, 419	1.50	1.50
Greenwood, 421	10.00	10.00
Greenview, 423	5.00	5.00
Marble City, 429	2.50	2.50
Herrin, 430	15.00	10.00
O'Fallon, 431	5.00	5.00
Galatia, 433	50.00	50.00
Pride of the Valley, 435	10.00	10.00
Pawnee, 441	5.00	5.00
Calhoun, 444	3.50	3.50
First Scandinavian, 446	5.00	5.00
Silvian, 449	5.00	5.00
Crystal, 451	5.00	5.00
Berywn, 455	5.00	5.00
Model, 457	5.00	5.00
Pleasant Hill, 462	5.00	5.00
Upper Alton, 466	2.50	2.50
Piper, 471	5.00	5.00
Crab Orchard, 475	5.00	500
Raymond, 476	5.00	5.00
Olympia, 477	10.00	10.00
North Shore, 479	10.00	10.00
Helvetia, 480	5.00	5.00
South Park, 488	5.00	5.00
Morning Star, 489	2.50	2.50
Federal, 499	5.00	5.00
Palmer, 501	2.50	2,50
New Chicago, 506	12.50	12.50
Normal, 509	10.00	10.00
Dwight, 513	25.00	25.00
Alpha, 518	5.00	5.00
Coal City, 519	2.50	2.50
Mahomet, 529	10.00	10.00
Rising Sun, 531	10.00	10.00
Sherrard, 532	.50	.50
Chrisman, 541	5.00	5.00
Northern Light, 544	5.00	5.00
Industrial, 550	5.00	5.00
Castleton, 553	5.00	5.00
Clinton, 555	5.00	5.00
Wayne City, 558	5.00	5.00
John G. Potts, 561	5.00	5.00
Rogers Park, 562	5.00	5.00
Aurora, 567	2.50	2.50
Badger Springs, 573	4.00	6.00
Victor, 578	10.00	10.25
Bradford, 579	10.00	10.00
Swedish Olive, 583	15.00	15.00
Linnie, 584	15.00	15.00
New Athens, 588	2.50	2.50
Advance, 590	5.00	5.00
Fraternal, 592	10.00	5.00
Areli, 599	5.00	5.00

1919 Name and No. of Lodge.	Orphans' Home.	Old Folks' Home.
Loyal, 601	50.00	50.00
Centennial, 603	5.00	5.00
Beacon, 618	5.00	5.00
Orient, 626	10.00	10.00
Palacky, 630	12.50	12,50
Edinburg, 631	5.00	5.00
Brighton Park, 639	5.00	5.00
Wilton Center, 640	2.50	2.50
Elco, 643	5.00	
Austin Park, 645	5.00	5,00
LaFayette, 657	5.00	5.00
Humbolt Park, 658	5.00	5.00
Romine, 663	5.00	5.00
Washington, 665	5.00	5.00
John G. Whittier 666	5.00	5.00
Evanston, 673	12.50	12.50
Breese, 680	5.00	5.00
Orion, 686	5.00	5.00
Cullom, 688	5.00	5.00
Broughton, 695	25.00	25.00
Jas. A. Garfield, 698	5.00	5.00
Norden, 699	12.50	12.50
Harvel, 706	12.00	12.00
Owaneco, 709	5.00	5.00
Deering, 717	20.00	20.00
Rock City, 718	5.00	5.00
Venice, 719	5.00	5.00
Hume, 725	10.00	10.00
Modesto, 727	5.00	5.00
Bellmont, 729	5.00	5.00
South Star, 732	5.00	5.00
DeLand, 740	5.00	5.00
Ransom, 741	2.50	2.50
Downers' Grove, 750	5.00	5.00
Hettick, 753	2.50	2.50
Hebron, 767	10.00	10.00
Momence, 771	5.00	5.00
Waukegan, 793	10.00	10.00
Three Links, 812	25.00	25.00
Percy, 827	5.00	5.00
Souvenir, 831	10.00	10.00
Boone, 832	5.00	5.00
Mill Shoals, 835	10.00	10.00
Gallatin, 838	5.00	5.00
Peotone, 841	5.00	5.00
Frank Davis, 842	.50	.50
Riley Limes, 842	.50	.50
W. H. Rankin, 842	1.00	1.00
Louis Gittel, 842	.50	.50
Hans, Matson, 842	.50	.50
Robert Shields, Jr., 842	.50	.50
J. D. Wolf, 842	.50	.50
H. A. Beasley, 842	.50	.50
C. F. Taylor, 842	.50	.50
D. O. Painter, 842	.50	.50
Frank Rasor, 842	.50	.50
Granite City, 852	5.00	5.00
Bradley, 862	12.50	12.50
E. B. Yoho, 863	.50	.50

	Name and No. of Lodge.	Orphans' Home.	Old Folks' Home.
1919			
	J. W. Haught, 863	.50	.50
	Bowen, 864.....	5.00	5.00
	Electric, 868....	10.00	10.00
	Avondale, 871...	5.00	5.00
	Steelville, 873...	5.00	5.00
	Mendon, 877....	2.50	2.50
	White City, 878.	10.00	10.00
	Sherwood, 879...	10.00	10.00
	Sampson, 885...	2.50	2.50
	Hidalgo, 886....	10.00	10.00
	A. T. Sherman, 893	2.50	2.50
	Ellwood, 895....	10.00	10.00
	Golden Star, 903	10.00	10.00
	Stewardson, 905.	2.50	2.50
	Golden Deeds, 909	5.00	5.00
	Illiopolis, 912...	5.00	5.00
	Industry, 913...	5.00	5.00
	Stockland, 914..	2.50	2.50
	Carnation, 933..	25.00	25.00
	Automobile, 934.	5.00	5.00
	Lerna, 937.....	3.45	3.45
	Pilgrim, 944....	2.50	2.50
	G. Carducci, 948.	5.00	5.00
	Beechwood, 949..	5.00	5.00
	Annapolis, 955..	2.50	2.50
	Henry F. Segert, 956	1.00	1.00
	Bridge City, 963.	5.00	5.00
	Tilden, 969.....	2.50	2.50
	East Berlin, 972	10.00	10.00
	Ashton, 977.....	2.50	2.50
	Mulkeytown, 986	3.00	3.00
	John Corson Smith, 990....	5.00	5.00
	Green River, 999	5.00	5.00
	Wheaton, 1003..	5.00	5.00
	Mississippi Valley, 1009.....	6.00	4.00
	Filmore, 1011...	5.00	5.00
	Elburn, 1014....	2.50	2.50
	Fern Leaf, 1025.	5.00	5.00
	Homewood, 1026.	5.00	5.00
	Buffalo Hart, 1027	5.00	5.00
	Oak Park, 1030.	5.00	
	Tri City, 1031..	5.00	5.00
	Isaac Lewis, 1031	1.00	1.00
	C. T. Gregg, 1031	.50	.50
	J. W. Spring, 1031	.50	.50
	A. Cohn, 1031...	.50	.50
	Richard McCool, 1031	.50	.50
	Universal Peace, 1035	15.00	15.00
	Marion, 1036...	5.00	5.00
	Karl Havlicek, 1037	10.00	10.00
	J. H. Reib, 292..	1.00	1.00
Dec. 12	Bequest O. Stotts		1023.46
15	V. V. Girls' Club, 6	2.50	2.50
	S. Hirschfeld, 717	2.50	2.50
	Waggoner, 404..	5.00	5.00
	Komensky, 1032.	5.00	5.00
1919			
23	Fifty-five, R., 6.	5.00	5.00
	Riverside R., 7..	5.00	5.00
	Hope R., 15....	50.00	50.00
	Sara R., 34.....	5.00	5.00
	Germania R., 45.	5.00	5.00
	Eureka R., 58..	2.50	2.50
	Mercy R., 72....	5.00	5.00
	Perseverance R., 95	5.00	5.00
	Pride of St. Clair R., 145.....	5.00	5.00
	Faithful R., 189.	1.50	1.50
	Carlin R., 248...	1.00	1.00
	W. F. Evans R., 288	5.00	5.00
	Brenton R., 325.	10.00	10.00
	Saunemin R., 354	5.00	5.00
	Silver Link R., 404	10.00	10.00
	Advance R., 405.	5.00	5.00
	Mahomet R., 417	5.00	5.00
	Three Links R., 434	5.00	5.00
	Mistletoe R., 455	5.00	5.00
	Rochelle R., 471.	5.00	5.00
	Blue Mound R., 484	2.50	2.50
	Tirzah R., 488..	5.00	5.00
	Willing Workers R., 521.....	1.00	1.00
	Primrose R., 537	2.50	2.50
	Frances R., 552.	2.50	2.50
	Athens R., 554..	5.00	5.00
	White City R., 587	5.00	5.00
	Trenton R., 593.	5.00	5.00
	Breese R., 598..	2.50	2.50
	Autumn Leaf R., 626	10.00	
	Oaklawn Friendship R., 637...	2.50	2.50
	Cullom R., 656..	5.00	5.00
	West Salem R., 668	2.50	2.50
	Raymond, R., 680	5.00	5.00
	I Will R., 733...	5.00	5.00
	McCord R., 757.	1.00	1.00
	Manito R., 788..	5.00	5.00
	Philathia R., 810	6.50	6.50
	Pontoosuc R., 822	2.50	2.50
	M. P. Berry, G. T., payment Hubbel loan ..	3300.00	
	Edina, 391.....	5.00	5.00
1920			
Jan. 6	M. P. Berry, G. T., repayment Ericson loan .		1900.00
	Venice, 719.....	5.00	5.00
23	John J. Brown, P.G.M., 122...	5.00	5.00
	Allemania S., 411	6.25	6.25
Feb. 16	M. P. Berry, G. T., repayment Schuyler Co. bonds		700.00
Apr. 10	Anna V. Ward..	12.50	12.50

Total Orphans' Home.....$7,414.81
Total Old Folks' Home.....$6,739.31

ENDOWMENT ACCOUNT.

May 1, 1920, to Nov. 1, 1920.

1920.	Lodge Name and No.	Orphans'	Old Folks'
May 27.	Elmer Adams No. 67	$ 25.00	$ 25,00
June 15.	Old Folks' Home Trust Account (J. J. Boyd)	.....	3,398.50
July 13.	Allemania No. 411	6.25	6.25
July 30.	Hanover No. 1045	5.45	5.45
Oct. 14.	Member, No. 601	5.00	.....
Oct. 14.	Samuel Elkins, Old Folks' Home	.....	55.00
Oct. 14.	Jno. Q. Norman, Old Folks' Home	.....	10.00
Oct. 14.	Peter Nelson, Old Folks' Home	.....	14.00
Oct. 14.	Jno. Patzelt, Old Folks' Home	.....	20.00
Oct. 14.	G. W. Anderson, Old Folks' Home	.....	1.00
Oct. 14.	J. J. Boyd, Old Folks' Home	.....	46.00
Oct. 14.	Edw. W. Huston, Old Folks' Home	.....	15.00
Oct. 14.	O. M. Cheney, Old Folks' Home	.....	16.00
	Totals	$ 41.70	$3,612.20

SPECIAL RELIEF—FT. SHERIDAN HOSPITAL.

Nov. 1, 1919, to May 1, 1920.

Warrants have been drawn for War Relief purposes, Ft. Sheridan Hospital, as follows:

Rev. H. D. Dick, salary and expenses	$ 650.00
Sheridan Lodge No. 662, relief purposes	500.00
Capt. A. Sheel, educational purposes	500.00
Total warrants drawn	$1,650.00

FT. SHERIDAN HOSPITAL.

May 1, 1920, to Nov. 1, 1920.

Warrants have been drawn for War Relief purposes, Ft. Sheridan Hospital, as follows:

Rev. H. D. Dick, salary and expenses	$ 600.00
Sheridan Lodge No. 662, relief purposes	400.00
Capt. A. Sheel, educational purposes	200.00
Total warrants drawn	$1,200.00

SOLDIERS AND SAILORS' WAR RELIEF ACCOUNT.

REIMBURSEMENTS.

Sick and Funeral Benefits in Detail.

Nov. 1, 1919, to May 1, 1920.

Name and Lodge No.	Benefit.	Amount.
P. F. Grieme, 26	Sick	$ 21.00
Carl L. Shattuck, 28	Sick	18.00
Luther McLean, 40	Funeral	50.00
Walter J. Hall, 49	Sick	12.00
Ray F. Spencer, 80	Sick	39.00
Glen L. Greisimer, 115	Sick	111.00
Clifford Tripp, 241	Sick	21.00
Gilbert Crawford, 310	Sick	42.00
D. D. Hartwell, 392	Sick	39.00
Albert Procasione, 395	Sick	113.00
Walter L. Bishop, 485	Sick	87.00
Richard L. C. Hopps, 557	Funeral	50.00
Ernest E. Johnson, 583	Sick	150.00
Russell H. Chapman, 671	Sick	36.00
John H. Wiltse, 799	Sick	130.00
Erick R. Swenson, 812	Sick	80.00
George Fish, 834	Sick	33.00
Ray E. Sterans, 870	Sick	60.00
Robert Yarmo, 917	Funeral	50.00
Henry L. DeBinder, 962	Funeral	50.00
Dean Lanbam, 1027	Funeral	50.00
Arthur E. Lord, 171	Sick	21.00
Charles Binger, 187	Sick	60.00
Harold W. Reynolds, 240	Sick	42.00
James C. Cowen, 240	Sick	24.00
C. D. Watkins, 480	Sick	45.00
W. W. O'Bryan, 480	Sick	24.00
Jesse Putman, 480	Sick	36.00
Norman L. Hazel, 480	Funeral	50.00
James Carrell, 570	Funeral	50.00
Archie C. Arnold, 860	Sick	81.00
Karl Patton, 860	Sick	33.00
Jesse Yardley, 860	Sick	21.00
Wm. L. Winkleman, 40	Sick	132.00
Clifford Grim, 50	Sick	27.00
John H. Geer, 98	Sick	71.00
Charles Skola, 231	Sick	45.00
Joseph Martines, 231	Sick	42.00

Name and Lodge No.	Benefit.	Amount.
B. R. Jackson, 310	Sick	9.00
Michael Hetrick, 11	Sick	24.00
D. D. Hartwell, 392	Sick	39.00
James W. Glascoe, 452	Sick	186.00
Charles H. Wheeler, 608	Sick	51.00
Albert S. Coe, 624	Funeral	50.00
James Rutherford, 703	Sick	63.00
Oford May, 783	Sick	141.00
William E. Allex, 810	Sick	45.00
Edward Vazny, 831	Sick	6.00
Homer Ruch, 888	Funeral	50.00
George I. Peterson, 978	Sick	39.00
John V. Dappert, 1006	Sick	100.00
Victor L. Winterrowd, 134	Sick	176.00
James Hayworth, 534	Sick	15.00
Hubert G. Smith, 463	Sick	15.00
James McDonald, 985	Funeral	50.00
Joseph H. Tolle, 24	Sick	163.00
Eugene F. Egan, 30	Funeral	50.00
Harvey Ray Potter, 110	Funeral	50.00
Robert E. Moore, 110	Funeral	50.00
David I. Sullivan, 241	Sick	15.00
W. C. Keller, 241	Sick	21.00
Arlie Whalen, 260	Sick	99.00
Frank J. McAnally, 355	Sick	120.00
R. G. Jones, 355	Sick	18.00
Thomas Davis, 391	Sick	39.00
David A. Reynolds, 551	Sick	39.00
Robert Dent, 599	Sick	12.00
John Redfern, 599	Sick	27.00
J. Noel Spillman, 725	Sick	162.00
Ray E. Stevens, 870	Sick	30.00
Roy Debow, 884	Sick	88.00
Lewis Heber Jenkins, 884	Sick	24.00
Homer C. Catt, Jr., 884	Sick	15.00
Andrew S. Brown, 966	Funeral	50.00
Clarence Mull Duffie, 1000	Sick	18.00
Clem Duffie, 1000	Sick	15.00
Total		$4,210.00

REIMBURSEMENTS.

Sick and Funeral Benefits in Detail.

May 1, 1920, to Nov. 1, 1920.

Name and Lodge No.	Benefit.	Amount.
Oscar Herzfeld, 665	Sick	$ 129.00
Ben H. McCarty, 4	Sick	24.00
L. Hamnerschmidt, 8	Sick	81.00
Roy Hocking, 30	Sick	150.00
Chester Sedgwick, 116	Sick	135.00
Chas. Binger, 187	Sick	90.00
Ernest D. Wycoff, 435	Funeral	50.00
Frans O. Abrahamson, 583	Sick	21.00
Ernest E. Johnson, 583	Sick	45.00
Mauritz W. Anderson, 583	Sick	27.00
Clarence Berglund, 583	Sick	12.00
L. L. McCauley, 933	Funeral	50.00
Otta V. Reese, 324	Sick	12.00
Albert L. Wernsman, 324	Sick	12.00
Marion Christie, 324	Sick	12.00
Arlie Sprinkle, 324	Sick	63.00
Jno. R. Williamson, 29	Sick	54.00
Roy Hocking, 30	Sick	15.00
Hayden Walker, 70	Sick	135.00
Arthur R. Benson, 123	Sick	21.00
Saul VanPraag, 186	Sick	12.00
Chas. Binger, 187	Sick	75.00
Gordon A. East, 276	Funeral	50.00
Dausa D. Hartwell, 392	Sick	81.00
Everett Beard, 473	Sick	168.00
Ross S. Mason, 575	Sick	138.00
Earl W. Pulver, 575	Sick	21.00
Fred E. Haase, 601	Sick	39.00
Frank O. Martell, 866	Sick	71.00
Wm. G. Langenstein, 763	Sick	69.00
Jno. H. Veach, 763	Sick	30.00
Homer Moore, 932	Funeral	50.00
F. W. B. Livingston, 985	Funeral	50.00
Andrew W. Graham, 29	Sick	105.00
Frank C. Mortell, 666	Sick	104.00
Raymond Carson, 731	Sick	72.00
Total		$2,273.00

JUDICIARY AND APPEALS COMMITTEE, I. O. O. F.

PROCEEDINGS OF THE FIRST SESSION—FEB., 1920

Subordinate and Rebekah Lodges, I. O. O. F. By-Laws and Amendments. } Before Committee on Judiciary and Appeals, February session, 1920.

Opinion by Brother Owen Scott, of No. 186.

SUBORDINATE LODGES.

Amendments. Approved: 18, 48, 62, 89, 133, 195, 217, 227, 246, 284, 309, 337, 369, 390, 391, 432, 465, 492, 540, 588, 666, 702, 708, 794, 832, 848, 885, 959, 1009, 1041.

Amendments. Approved as corrected: 124, 233.

Full Code. Approved: 485.

Full Code. Approved as corrected: 42, 286, 390, 866, 878.

REBEKAH LODGES.

Amendments. Approved: 7, 168, 186, 795, 803.

Full Code. Approved: 34, 61.

Amendments. Approved as corrected: 383.

Owen Scott,
W. E. P. Anderson,
Alfred A. Norton,
Warren C. Darnall,
Committee.

Subordinate and Rebekah Lodges. I. O. O. F. By-Laws and Amendments. } Before Committee on Judiciary and Appeals, May session, 1920.

Opinion by Brother Owen Scott, of No. 186.

SUBORDINATE LODGES.

Amendments. Approved: 23, 35, 47, 55, 60, 89, 94, 141, 152, 212, 220, 261, 301, 330, 331, 361, 374, 396, 446, 471, 512, 544, 583, 601, 607, 649, 658, 662, 752, 801, 814, 817, 822, 825, 832, 917, 921, 934, 1033.

Amendments. Approved as corrected: 196, 198, 289, 411, 480, 657.

REBEKAH LODGES.

Amendments. Approved: 56, 109, 234, 255, 274, 460, 701, 809.
Code. Approved: 11, 65, 135, 188, 319, 406, 547, 602.
Code. Approved as corrected: 802.

OWEN SCOTT,
W. E. P. ANDERSON,
ALFRED A. NORTON,
JOHN W. FLING, JR.,
WARREN C. DARNALL,
Committee.

Subordinate and Rebekah Lodges, I. O. O. F. By-Laws and Amendments. } Before Committee on Judiciary and Appeals, August session, 1920.

Opinion by Brother Owen Scott, of No. 186.

SUBORDINATE LODGES.

Amendments. Approved: 29, 31, 66, 73, 115, 159, 180, 190, 217, 218, 246, 281, 372, 477, 488, 517, 562, 619, 623, 639, 645, 707, 782, 807, 858, 941, 967, 1013, 1039.
Amendments. Approved as corrected: 2, 527, 597, 717, 722, 909, 937.
Code. Approved: 17, 131, 386, 468, 593, 734, 835.
Code. Approved as corrected: 2, 280, 363.
Resolution. Approved: 576.
Resolution. Not amendment: 1041.
Returned for correction: 717.

REBEKAH LODGES.

Amendments. Approved: 6, 369, 492, 657.
Amendments. Approved as corrected: 216.
Code. Approved: 211.

OWEN SCOTT,
W. E. P. ANDERSON,
JOHN W. FLING, JR.,
ALFRED A. NORTON,
WARREN C. DARNALL,
Committee.

PROPOSED AMENDMENTS TO THE GRAND LODGE CONSTITUTION.

District Deputies to Receive Mileage and Per Diem.

(Journal 1919, Document No. 50, Article 6, Section 10.)

Section 10. The Committee on Mileage and Per Diem shall report the number of miles necessarily traveled by the shortest traveled route by each Grand Officer, District Deputy Grand Master, Representative and members of the various Grand Lodge committees. The number of days' attendance of same and the amount due each. The committee shall make an estimate by allowing six cents mileage one way and four dollars per diem.

Laid over for one year.

Not adopted.

Requiring District Deputies to Be Official Instructors.

(Journal 1919, Document No. 18, Article 5, Section 2.)

Section 2. One District Deputy Grand Master shall be appointed and commissioned by the Grand Master in each district, the term of his service to be one year from the December 1st succeeding his appointment. He shall be a resident of his district, a member of a lodge therein, a Past Grand in good standing and lawfully in possession of a certificate from the Grand Instructor showing that he is proficient in the unwritten work. He shall be responsible alone to the Grand Master, obey his instructions and perform such duties as are required by the Grand Master or the laws of the Grand Lodge. The Grand Master, in his discretion, shall have the power at any time to remove any District Deputy. The District Deputy shall be subject to the disciplinary jurisdiction of his lodge as any other member.

Laid over for one year.

Adopted.

Consolidation of Lodges.

(Journal 1919, Document No. 15, Article 11, Section 5.)

Section No. 5. The Grand Master, at his discretion, or the Grand Lodge, at its discretion, shall grant and issue the necessary dispensation, provided that no lodge has reported more than one-third (and in no case less than five) of the members voting against the written provision providing for the consolidation.

Laid over for one year.

Adopted.

Annual Sessions in October.

(Journal 1919, Document No. 46, Article 7, Section 1.)

Section 1. "The Grand Lodge shall meet annually on the first Tuesday in October. This meeting shall be styled the annual session. Special meetings shall be held on the call of the Grand Master. When in annual or special session fifty representative members shall be necessary to constitute a quorum for the transaction of business, and the Grand Lodge may adjourn from time to time until the business of the session shall have been disposed of. The annual session shall be held in the city of Springfield, except when otherwise ordered by a two-thirds vote of the Grand Lodge convened in annual session. A special session shall be held at the time and place designated by the Grand Master in the call."

Laid over for one year.

Adopted as amended to meet on third Tuesday in October.

CHARTER FEE.

It has been the policy of the Grand Lodge to assist new lodges, so far as the charter fee would permit. In other words, the Grand Lodge has furnished supplies to the full extent of the charter fee, which for many years has been $30.00 for Subordinate Lodges and $20.00 for Rebekah Lodges.

The Sovereign Grand Lodge has recently advanced the price of supplies so that it is impossible to furnish the supplies heretofore given for the charter fee without a loss. Only two things remain, viz.: To increase the charter fee or reduce the amount of supplies furnished for the charter fee. In consultation with the Grand Lodge Finance Committee, we are agreed that the charter fee should be advanced sufficiently to cover the supplies which will go out as charter supplies. Accordingly, I recommend that the charter fee for a Subordinate Lodge be increased from $30.00 to $40.00 and that the charter fee for a Rebekah Lodge be increased from $20.00 to $30.00.

DISTRICT DEPUTIES.

The District Deputy system in Illinois is not perfect, and it would require years before capable, conscientious, self-sacrificing, industrious Deputies can be secured for all of the districts. A large per cent of them have made good. One of the most important accomplishments has been the organization of districts for the purpose of holding meetings in the various lodges. Too much cannot be said for this splendid work. A strong, progressive lodge does not need a Deputy, but the Grand Lodge does need the services of our District Deputies to act as its general agents to do the work which should be done in each county.

GRAND MASTER—JOHN W. BIRNEY.

Brother Birney has given to the Order the best there was in him. Faithful, conscientious, industrious, his record is one of which we can be proud. At the close of the first year of the second century of Odd Fellowship the mark set by Grand Master John W. Birney will be hard to excel.

GRAND INSTRUCTOR—H. M. BLOOD, P.G.M.

Brother Blood has been untiring in his work for Odd Fellowship. He has taxed his mental and physical endurance to the limit. No member of the Order in Illinois stands higher in the affections of the Brothers than does Brother Blood.

CONCLUSION.

I extend most sincere thanks to my associate Grand Officers and co-workers in all departments, and particularly to General Joseph Fairhall, Department Commander of the Patriarchs Militant; Samuel E. Erickson, Grand Patriarch; Grand Scribe Sam J. Baker; President of the Rebekah Assembly, Sister Ida E. G. Sherman, and Sister Mae E. Crowell, Secretary of the Rebekah Assembly.

To the membership throughout the state I am under renewed obligations for their loyalty and assistance rendered during the past year.

Fraternally yours,

Jno. H. Sikes.

Grand Secretary.

GRAND TREASURER'S ANNUAL REPORT.

M. P. Berry, Grand Treasurer, in Account with the Grand Lodge of Illinois, I. O. O. F.

GENERAL FUND.

1919.		*Cr.*	
Nov.	1.	Balance in this fund per last report	$ 35,461.50
1920.			
Jan.	14.	Cash received from John H. Sikes, Grand Secretary	5,000.00
Feb.	4.	Cash received from John H. Sikes, Grand Secretary	20,000.00
Mar.	18.	Cash received from Illinois National Bank, Springfield, Ill., balance of per diem	352.72
May	1.	Cash received from John H. Sikes, Grand Secretary	4,528.22
July	12.	Cash received from John H. Sikes, Grand Secretary	5,000.00
July	27.	Cash received from John H. Sikes, Grand Secretary	10,000.00
Sept.	10.	Cash received from John H. Sikes, Grand Secretary	10,000.00
Nov.	1.	Cash received from John H. Sikes, Grand Secretary	4,654.00
		Total	$ 94,996.44

Dr.

To orders issued by the Grand Master and countersigned by the Grand Secretary as follows:

7226	Della S. Swan, Special Deputy, closing Arrington Rebekah Lodge No. 297, I. O. O.F.	$ 4.10
7382	Arthur E. Emmes, expenses District Deputy G.M., No. 12	8.90
7389	Gus Edborg, expenses District Deputy G.M. No. 32	15.00
7391	M. Morey, expenses District Deputy G.M. No. 40	15.00
7398	J. D. Rowe, expenses District Deputy G.M. No. 51	15.00
7406	A. L. Kaylar, expenses District Deputy G.M. No. 18	15.00
7424	Al. Dittman, expenses District Deputy G.M. No. 15	12.98
7425	G. A. Crowden, expenses District Deputy G.M. No. 20	15.00
7428	A. J. McFaddin, expenses District Deputy G.M. No. 66-A	15.00
7429	H. M. Blood, official visits, Wheaton, Moline, Ft. Sheridan, Herrin, Buda, Crystal Lake, etc	73.94
7432	George F. Koester, chairman, expenses Finance Committee—Nov. meeting, 1919, Carthage, Lincoln, Mattoon, Springfield	176.85
7433	John H. Sikes, secretary, Springfield Entertainment Committee, to assist on expenses Centennial Parade	500.00
7434	L. M. Kagy, G.M., official visits, Springfield, Chicago, Lovington, Mattoon	30.51
7435	John H. Sikes, G.S., official visits, expenses Finance Committee—Grand Master	7.50
7436	H. M. Blood, official visits, Springfield, Hillsboro and Spring Valley	32.68
7437	C. M. Hunt, official visit, Aurora, etc	2.89
7438	George Zink, expenses District Deputy G.M. No. 21	14.75
7439	Ira Phillips, expenses District Deputy G.M. No. 34	10.18
7440	F. M. Smith, expenses District Deputy G.M. No. 58	15.00
7441	A. A. Ludwig, expenses District Deputy G.M. No. 16	15.00
7442	Alice M. Trees, Special Deputy, expenses closing Buncombe and Iola Rebekah Lodges	14.48
7443	Yellow Cab Co., Chicago, official visits, for car E. S. Conway funeral, Nov. 7, 1919	3.00
7444	D. T. Atherton, official visits, for car E. S. Conway funeral, Nov. 7, 1919	17.50

7445	A. W. Morris, Special Deputy for Reddick and Jim Fleming Lodges	6.75
7446	Robert Clark, expenses District Deputy G.M. No. 3	10.00
7447	E. A. Ridenour, expenses District Deputy G.M. No. 23	15.00
7448	A. W. Morris, expenses District Deputy G.M. No. 28	8.79
7449	C. C. Collins, expenses District Deputy G.M. No. 33	10.50
7450	Dan C. Melton, expenses District Deputy G.M. No. 62	9.00
7550	W. E. P. Anderson, Chairman, expenses J. and A. Committee, Nov. session, 1919	93.12
7551	James Ewing Davis, official visits visiting lodges, exchange rituals	7.00
7552	H. M. Blood, field man, expenses connection Centennial Class, Nov. session, 1919	200.00
7553	George A. Crowden, Asst. Grand Guardian, Nov. 1919 session	15.00
7554	A. L. Kayler, G.L. sundries, Asst. Grand Guardian, 1919 session	15.00
7555	Theo. Van De Mark, G.L. sundries, Asst. Grand Guardian, 1919 session	15.00
7556	J. D. Rowe, G.L. sundries, Asst. Grand Guardian, 1919 session	15.00
7557	C. W. Tilley, G.L. sundries, Asst. Grand Guardian, 1919 session	15.00
7558	John C. Weigand, G.L. sundries, Asst. Grand Guardian, 1919 session	15.00
7559	A. A. Ludwig, G.L. sundries, Asst. Grand Guardian, 1919 session	15.00
7560	F. M. Smith, G.L. sundries, Asst. Grand Guardian, 1919 session	15.00
7561	Charles L. Taylor, G.L. sundries, Asst. Grand Guardian, 1919 session	15.00
7562	Andrew Christenson, G.L. sundries, Asst. Grand Guardian, 1919 session	15.00
7563	John Merrick, G.L. sundries, Asst. Grand Guardian, 1919 session	15.00
7564	Arthur Mason, G.L. sundries, Asst. Grand Guardian, 1919 session	15.00
7565	O. T. Brandon, G.L. sundries, Asst. Grand Guardian, 1919 session	15.00
7566	S. A. Goodspeed, G.L. sundries, Asst. Grand Guardian, 1919 session	15.00
7567	V. D. Scarborough, G.L. sundries, Asst. Grand Guardian, 1919 session	15.00
7568	Roy Hudgens, G.L. sundries, Asst. Grand Guardian, 1919 session	15.00
7569	H. J. Reeziger, G.L. sundries, Journal Clerk, 1919 session	50.00
7570	A. C. Low, G.L. sundries, Asst. Secretary, 1919 session	30.00
7571	Sven Windrow, G.L. sundries, official reporter	15.00
7572	Nelson Foley, G.L. sundries, chairman M. and P. D. Committee, 1919 session	15.00
7573	Hazel Hobbs, G.L. sundries, Grand Lodge stenographer, 1919 session	17.50
7574	H. B. Carley, G.L. sundries, messenger to G.S.	15.00
7575	Owen Scott, G.L. sundries, proofreader, 1919 session	25.00
7576	Edw. Priestman, G.L. sundries, custodian, 1919 session	15.00
7577	F. W. Jackson, G.L. sundries, messenger to G.M., 1919 session	15.00
7578	C. M. Hunt, G.L. sundries, custodian Secret Work	15.00
7579	Allen Call, G.L. sundries, stenographer to Legislation Committee, 1919	50.00
7580	George F. Koester, chairman, expenses Finance Committee, Carthage, Springfield, G.L. session, 1919	139.70
7581	Phillips Bros., G.L. printing, Officers' Reports, Souvenir Books, etc.	3,017.24
7582	M. P. Berry, Grand Treasurer, mileage and per diem, G.L. session, Nov. 1919	18,000.00
7583	J. W. Birney, official visits to Chicago	17.20
7584	Judge Henry Borst, Grand Sire, expenses official visitation, G.L. session, Nov. 19, 1919	64.00
7585	John W. Birney, G.M., salary, Nov., 1919	100.00
7586	Mrs. John W. Birney, stenographer to G.M., Nov., 1919	100.00
7587	John W. Birney, G.M., office expenses, Nov., 1919	50.00
7588	John H. Sikes, G.S., salary, Nov., 1919	250.00
7589	John H. Sikes, G.S., clerk and stenographer, Nov., 1919	250.00
7590	John H. Sikes, G.S., office expenses, Nov., 1919	575.55
7591	H. M. Blood, G.L., salary, fieldman, Nov., 1919	100.00
7595	Oxford Quartette, official visits, quartette G.L. session, Nov., 1919	121.00
7597	John W. Yantis, official visit, Springfield, Nov. 29, 1919	6.90
7598	John B. Goodwin, G.S., S.G.L. supplies	443.00

7599	Henry Engleskirchen, official visits, expenses District Deputy G.M. No. 42	12.61
7600	W. H. Kraft, official visits, expenses District Deputy G. M. No. 29	11.66
7601	Wilson Davis, official visits, expenses District Deputy G.M. No. 71-A	5.00
7624	M. P. Berry, Grand Treasurer, mileage and per diem 1919 session	500.00
7625	Special Relief Fund, transfer from General Funds	2,000.00
7675	John B. Goodwin, G.S., S.G.L., supplies	405.00
7716	H. M. Blood, official visits Springfield, stamps, etc	24.16
7717	C. A. Allen, official visits, expenses District Deputy G.M. No. 61	15.00
7718	John H. Sikes, G.S., official visits to Chicago, Dec. 19 and 20	42.25
7719	L. M. Kagy, expenses Special Constitutional Committee	24.63
7720	C. B. Hughes, expenses Special Constitutional Committee	12.45
7721	J. W. Yantis, expenses Special Constitutional Committee	28.08
7722	Owen Scott, expenses Special Constitutional Committee	33.22
7723	George Turner, official visits Bloomington and Chicago	12.30
7724	H. M. Blood, official visits West Frankford and Centralia	29.00
7725	John W. Birney, G.M., salary, Dec., 1919	100.00
7726	Mrs. John W. Birney, stenographer to G.M., Dec., 1919	100.00
7727	John W. Birney, G.M., office expenses, Dec., 1919	50.00
7728	John H. Sikes, G.S., salary, Dec., 1919	250.00
7729	John H. Sikes, G.S., clerk and stenographer, Dec., 1919	250.00
7730	H. M. Blood, G.L., salary fieldman, Dec., 1919	100.00
7731	John H. Sikes, G.S., office expenses, Dec., 1919	631.44
7742	Fred B. Merrills, expenses Special Constitutional Committee, Chicago and St. Louis	39.49
7743	John J. Brown, expenses special committee	21.90
7744	John B. Goodwin, G.S., S.G.L., supplies	112.50
7745	John B. Goodwin, G.S., S.G.L. tax	130.00
7752	L. M. Kagy, expenses Special Constitutional Committee	4.00
7753	James Ewing Davis, expenses members Constitutional Committee	30.60
7754	D. C. Stocking, expenses Endowment Committee meeting, Chicago, Dec. 20, 1919	8.07
7755	John W. Birney, G.M., official visits, Chicago, Springfield, Sullivan, Chicago	84.36
7757	Owen Scott, expenses J. and A. Committee acting on By-Laws	16.50
7758	Owen Scott, expenses Special Committee, Springfield, Jan. 10, 1920	2.28
7759	Dr. C. A. Robbins, School of Instruction, Harvey, Dec. 16, 1919	13.97
7804	John H. Sikes, G.S., expenses Special Committee meeting, Springfield, Jan. 10, 1920	25.00
7805	Phillips Bros., Grand Lodge, printing circulars, etc	1,500.00
7858	James Ewing Davis, expenses Constitutional Committee, Jan. 10, 1920	20.97
7859	F. D. P. Snelling, expenses Constitutional Committee, Jan. 10, 1920	19.93
7860	George F. Lohman, expenses Constitutional Committee, Jan. 10, 1920	18.02
7861	D. G. Fitzgerrell, expenses Constitutional Committee, Jan. 10, 1920	3.99
7862	J. W. Yantis, expenses Constitutional Committee, Jan. 10, 1920	13.97
7863	C. B. Hughes, expenses Constitutional Committee, Jan. 10, 1920	3.60
7864	Fred B. Merrills, expenses Constitutional Committee, Jan. 10, 1920	14.74
7865	H. M. Blood, official visits, Springfield, Danville, Bloomington, Moline	52.86
7866	John B. Goodwin, G.S., S.G.L., supplies	829.00
7870	Ransom E. Walker, Special Deputy to Fort Sheridan	7.72
7871	Geo. Turner, expenses Schools of Instruction	2.00
7872	John W. Birney, G.M., salary, January, 1920	100.00
7873	Mrs. John W. Birney, stenographer to G.M., January, 1920	100.00
7874	John W. Birney, G.M., office expenses, January, 1920	50.00
7875	John H. Sikes, G.S., salary, January, 1920	250.00
7876	John H. Sikes, G.S., clerk and stenographer, January, 1920	250.00
7877	John H. Sikes, G.S., office expenses, January, 1920	741.50
7878	H. M. Blood, salary fieldman, January, 1920	100.00
7885	John B. Goodwin, G.S., S.G.L., supplies	575.00
7886	John W. Birney, G.M., official visits	55.13
7976	W. C. Darnall, chairman, expenses Judiciary and Appeals Committee, February session, 1920	73.60

7977	H. M. Blood, official visits, Bloomington, Urbana, Joliet, East St. Louis, Tuscola, Edwardsville	67.79
7978	Owen Scott, expenses Constitutional Committee	7.56
7979	J. W. Yantis, expenses Constitutional Committee, February 18, 1920	22.25
7980	C. B. Hughes, expenses Constitutional Committee, February 18, 1920	3.80
7982	L. M. Kagy, expenses Constitutional Committee, February 18, 1920	9.30
7983	Fred B. Merrills, expenses Constitutional Committee, February 6 and 18, 1920	28.15
7984	Dr. C. A. Robbins, D.G.M., official visits, Bloomington, E. Moline and Clinton	31.39
7985	Fidelity and Deposit Co. of Maryland, payment surety bonds, Grand Treasurer and Grand Secretary	475.00
13	John W. Birney, G. M., salary, February, 1920	100.00
14	Mrs. John W. Birney, Grand Master's stenographer, February, 1920	100.00
15	John W. Birney, G.M., office expenses, February, 1920	50.00
16	John H. Sikes, G.S., salary, February, 1920	250.00
17	John H. Sikes, G.S., clerk and stenographer, February, 1920	250.00
18	John H. Sikes, G.S., office expenses, February, 1920	246.59
19	H. M. Blood, G.I., salary fieldman, February, 1920	100.00
26	D. H. Chapman, chairman, expenses Printing Committee, February, 1920	22.00
27	H. M. Blood, G.I., official visits, Lexington, Springfield, Rock Island, Watseka, Kankakee, Williamsville	67.28
32	F. D. P. Snelling, expenses Constitutional Committee, Springfield, March 4, 1920	28.60
33	John W. Yantis, expenses Constitutional Committee, Springfield	21.57
85	L. M. Kagy, expenses Constitutional Committee, Springfield, March 4, 1920	7.64
148	Phillips Bros., Grand Lodge printing, G.L. Journal, circulars, etc	4,027.87
149	H. M. Blood, official visits, Centralia and Belvidere	28.68
150	Owen Scott, editing Grand Lodge Journal 1919	200.00
152	John B. Goodwin, G.S., S.G.L., supplies	262.00
153	George Turner, Special Deputy, postage, etc	2.00
154	John W. Birney, G.M., salary, March, 1920	100.00
155	Mrs. John W. Birney, stenographer to Grand Master, March, 1920	100.00
156	John W. Birney, G.M., office expenses, March, 1920	50.00
157	John H. Sikes, G.S., salary, March, 1920	250.00
158	John H. Sikes, G.S., clerk and stenographer, March, 1920	250.00
159	John H. Sikes, G.S., office expenses, March, 1920	227.48
160	H. M. Blood, G.I., salary fieldman, March, 1920	100.00
167	Odd Fellows' League and Relief Board, Chicago, assistance per Grand Lodge appropriation	100.00
168	Owen Scott, expenses Judiciary and Appeals Committee, acting on By-Laws	16.75
171	Owen Scott, revising Code 1919 and 1920	50.00
172	John B. Goodwin, G.S., S.G.L., supplies	1,050.00
219	H. M. Blood, G.I., official visits, E. St. Louis, Alton, Mattoon, Jonesboro, Tonica	83.52
290	R. B. Doan, official visit, Normal and Lexington	9.57
306	John B. Goodwin, G.S., S.G.L., supplies	950.00
313	John H. Sikes, G.S., salary, April, 1920	250.00
314	John H. Sikes, salary for clerk and stenographer, April, 1920	250.00
315	John H. Sikes, G.S., office expenses, April, 1920	640.02
316	H. M. Blood, G.I., salary fieldman, April, 1920	100.00
324	Honorable Veteran Jewel account, 22 Honorable Veteran Jewels presented by Grand Lodge	550.00
325	Book of Form Account, books of forms given to District Deputies	77.00
326	Cipher Book account, cipher books given to District Deputies	50.05
327	Simplified Code account, 1,200 Codes given to Grand Officers, Lodges, Committees	300.00
309	Cora Neff Phillips, Special Deputy consolidating Adair and Victor Rebekah Lodges, Thelma and Jessamine Rebekah Lodges	8.39
310	John W. Birney, G.M., salary, April, 1920	100.00
311	Mrs. John W. Birney, stenographer to Grand Master, April, 1920	100.00
312	John W. Birney, G.M., office expenses, April, 1920	50.00

323	Odd Fellows' League and Relief Board of Chicago, assistance per Grand Lodge appropriation	100.00
372	John B. Goodwin, G.S., S.G.L. supplies	635.00
373	H. M. Blood, G.I., official visits, Springfield, Aurora, Oregon, Galesburg, etc	69.51
414	W. C. Darnall, chairman, expenses Judiciary and Appeals Committee, May session	93.12
415	A. L. Yantis, for official visit to Chicago, April 28, 1920	20.00
417	John W. Birney, G.M., salary, May, 1920	100.00
418	Mrs. John W. Birney, Grand Master's stenographer, May, 1920	100.00
419	John W. Birney, for office expenses, May, 1920	50.00
420	John H. Sikes, G.S., for salary, May, 1920	250.00
421	John H. Sikes, G.S., for clerk and stenographer	250.00
422	John H. Sikes, G.S., for office expenses, May, 1920	187.88
423	H. M. Blood, G.I., for salary fieldman, May, 1920	100.00
430	Odd Fellows' League and Relief Board of Chicago, for assistance per Grand Lodge appropriation	100.00
431	John B. Goodwin, G.S., for S.G.L. supplies	657.50
473	John B. Goodwin, G.S., for S.G.L. supplies	800.00
519	H. M. Blood, G.I., for official visits to Yorkville, Belleville, Bloomington, Lincoln, Elgin	54.85
528	Ransom E. Walker, for legal service rendered	15.00
530	John H. Sikes, G.S., official visit, White Hall, June 21, 1920	5.12
533	John W. Birney, G.M., salary, June 19, 1920	100.00
534	Mrs. John W. Birney, stenographer to Grand Master, June 1920	100.00
535	John W. Birney, G.M., office expenses, June, 1920	50.00
536	John H. Sikes, G.S., salary, June, 1920	250.00
537	John H. Sikes, G.S., clerk and stenographer, June, 1920	250.00
538	John H. Sikes, G.S., office expenses, June, 1920	375.41
539	H. M. Blood, G.I., salary fieldman, June, 1920	100.00
546	Odd Fellows' League and Relief Board of Chicago, assistance per Grand Lodge appropriation	100.00
547	John H. Sikes, official visit to Decatur, June 30, 1920	13.02
548	John H. Sikes, G.S., official visit to Bloomington, July 1, 1920	3.80
549	H. M. Blood, G.I., official visits, Decatur, Rockford, Freeport, Moline, Joliet	62.98
593	John B. Goodwin, G.S., S.G.L., supplies	858.00
645	Owen Scott, expenses of Committee on Judiciary and Appeals, acting on By-Laws	16.50
646	John B. Goodwin, G.S., for S.G.L. Supplies	985.00
648	John W. Birney, G.S., salary, July, 1920	100.00
649	Mrs. John W. Birney, stenographer to Grand Master, July, 1920	100.00
650	John W. Birney, G.M., office expenses, July, 1920	50.00
651	John H. Sikes, G.S., salary, July, 1920	250.00
652	John H. Sikes, G.S., clerk and stenographer, July, 1920	250.00
653	John H. Sikes, G.S., office expenses, July, 1920	221.93
654	H. M. Blood, G.I., salary fieldman, July, 1920	100.00
660	Odd Fellows' League and Relief Board, Chicago, assistance per Grand Lodge appropriation	100.00
699	C. B. Hughes, official visits to New Chicago Lodge, June 29, 1920, July 20, 1920, July 27, 1920, August 8, 1920	56.58
766	W. C. Darnall, chairman, expenses Judiciary and Appeals Committee, August session, 1920	93.12
767	George Turner, expenses School of Instruction	1.00
768	H. M. Blood, G.I., official visits, Galva Crossville, Fairfield, Newton, Mattoon, Paris, Highland Park	70.19
769	John W. Birney, G.M., salary, August, 1920	100.00
770	Mrs. John W. Birney, stenographer to Grand Master, August, 1920	100.00
771	John W. Birney, G.M., office expenses, August, 1920	50.00
772	John H. Sikes, G.S., salary, August, 1920	250.00
773	John H. Sikes, G.S., clerk and stenographer, August, 1920	250.00
774	John H. Sikes, G.S., office expenses, August, 1920	244.29
775	H. M. Blood, salary fieldman, August, 1920	100.00
781	Odd Fellows' League and Relief Board of Chicago, assistance per Grand Lodge appropriation, August, 1920	100.00
782	John H. Sikes, G.S., official visit, Chicago, Sept. 18, 1920	34.87
829	D. H. Chapman, chairman, expenses of Printing Committee, Oct. 11, 1920	39.50
830	Phillips Bros., Grand Lodge stationery, circulars, etc	776.94
868	John B. Goodwin, G.S., S.G.L. supplies	427.50
887	A. Stritz-Kowsky, Special Deputy looking over books of New Chicago Lodge	2.00
899	John W. Birney, G.M., salary, September, 1920	100.00

890	Mrs. John W. Birney, stenographer to Grand Master, September, 1920	100.00
891	John W. Birney, G.M., office expenses, September, 1920	50.00
892	John H. Sikes, G.S., salary, September, 1920	250.00
893	John H. Sikes, G.S., clerk and stenographer, September, 1920	250.00
894	John H. Sikes, G.S., office expenses, September, 1920	233.72
895	H. M. Blood, G.I., salary fieldman, September, 1920	100.00
899	Odd Fellows' League and Relief Board, assistance per Grand Lodge appropriation	100.00
900	H. M. Blood, official visits, etc	89.05
901	Mae E. Crowell, Special Deputy for Friendship R. Lodge No. 22, September 15, 16, 1920	22.48
902	Owen Scott, expenses Judiciary and Appeals Committee, acting on By-Laws, etc	16.75
903	John H. Sikes, G.S., expenses Sovereign Grand Lodge, Boston, September, 1920	100.00
904	H. M. Blood, G.I., official visits, Springfield, Savanna, Pekin	51.14
1021	Dr. C. A. Robbins, official visit, Savanna, Oct. 4, 1920	7.25
1022	John B. Goodwin, G.S., S.G.L. supplies	1,255.00
1023	George Turner, Asst. G.I., official visitations	25.00
1024	Dr. C. A. Robbins, official visit, Barry, Oct. 14, 1920	21.55
1025	R. B. Doan, Grand Chaplain, official visits, McLeansboro, Mt. Vernon, etc	31.53
1028	H. M. Blood, G.I., official visits, Vandalia, Springfield, postage	46.65
1030	John H. Sikes, G.S., official visit, Murphysboro, Oct. 16, 1920	7.50
1034	John H. Sikes, G.S., salary, October, 1920	250.00
1035	John H. Sikes, G.S., clerk and stenographer, October, 1920	250.00
1036	John H. Sikes, G.S., office expenses, October, 1920	275.90
1037	H. M. Blood, G.I., salary fieldman, October, 1920	100.00
1043	M. P. Berry, G.T., salary, 1920	100.00
1044	Honorable Veteran Jewel account, 18 Honorable Veteran Jewels presented by Grand Lodge	450.00
1045	Past Grand Master's Jewel, jewel presented Past G. M.	35.00
1046	District Deputy G. M. Jewel account, 112 D.D.G.M. jewels presented by Grand Lodge	392.00
1047	Charter account, reimbursement supplies for new lodges	113.25
	Total	$ 62,811.70
1920. Nov. 1.	Balance in this fund	32,184.74
	Total	$ 94,996.44

The following orders on this fund have been issued, but have not been presented for payment:

1026	P. E. Painter	$ 10.00
1029	C. B. Hughes	50.00
1031	John W. Birney, G.M.	100.00
1032	Mrs. John W. Birney, G.M.	100.00
1033	John W. Birney, G.M.	50.00
1042	Odd Fellows' League and Relief Board	100.00
	Total	$ 410.00

AGED ODD FELLOWS' FUND.

Cr.

1919. Nov. 1.	Balance as per last report	$ 2,781.65
1920. May 1.	Cash received from John H. Sikes, G.S.	285.11
Nov. 1.	Cash received from John H. Sikes, G.S.	608.16
	Total	$ 3,674.92

Dr.

1920. Nov. 1.	Balance to date	$ 3,674.92
	Total	$ 3,674.92

The following order has been issued on this fund, but has not been presented for payment:

No. 905,	Trilla Lodge 1005	$ 56.46

ORPHANS' HOME EXCURSION FUND.

1919.		*Cr.*	
Nov.	1.	Balance as per last report	$ 254.88
		Total	$ 254.88
1920.		*Dr.*	
Nov.	1.	Balance to date	$ 254.88
		Total	$ 254.88

SPECIAL RELIEF FUND.

1919.		*Cr.*	
Nov.	1.	Balance as per last report	$ 962.85
Dec.	16.	Cash from John H. Sikes, G.S	2,000.00
		Total	$ 2,962.85
1919.		*Dr.*	
Oct.	27.	No. 7416 W. I. Ross, special relief for October, 1919	$ 10.00
Oct.	27.	No. 7417 Mrs. Chas. Anderson, special relief for October, 1919	7.50
Oct.	27.	No. 7418 A. E. Wheeler, secretary, special relief for Joshua Clymer of No. 498, Sept. 29 to Nov. 1, 1919	40.00
Nov.	29.	No. 7592 W. I. Ross, special relief for November, 1919	10.00
Nov.	29.	No. 7593 A. E. Wheeler, secretary, special relief for Joshua Clymer of No. 498, Nov. 1 to Dec. 1, 1919	32.00
Dec.	30.	No. 7732 W. I. Ross, special relief, December, 1919	10.00
Dec.	30.	No. 7733 A. E. Wheeler, secretary, special relief for Joshua Clymer of No. 498, Dec. 1, 1919, to Jan. 3, 1920	40.00
Dec.	30.	No. 7734 Mrs. Chas. Anderson, special relief for December, 1919	7.50
1920.			
Jan.	7.	No. 7756 Elinora Wickersham, special relief, former Orphans' Home girl	25.00
Jan.	30.	No. 7879 W. I. Ross, special relief for January, 1920	10.00
Jan.	30.	No. 7880 A. E. Wheeler, secretary, special relief for Joshua Clymer of No. 498, Jan. 3 to 31, 1920	32.00
Jan.	30.	No. 7881 Mrs. Charles Anderson, special relief for January, 1920	7.50
Feb.	19.	No. 7981 O. E. Jackson, G.S., special relief for Grant Smith of Hindsboro Lodge No. 571, I. O. O. F.	50.00
Feb.	28.	No. 20 W. I. Ross, special relief, February, 1920	10.00
Feb.	28.	No. 21 A. E. Wheeler, secretary, special relief for Joshua Clymer of No. 498, Feb. 1 to 28	32.00
Feb.	28.	No. 22 Mrs. Charles Anderson, special relief for February, 1920	7.50
Mar.	25.	No. 151 R. W. Kemp, G.S., Montana, special relief	300.00
Mar.	31.	No. 161 W. I. Ross, special relief for March, 1920	10.00
Mar.	31.	No. 162 A. E. Wheeler, secretary, special relief for Joshua Clymer of No. 498, Feb. 28 to Apr. 3	40.00
Mar.	31.	No. 163 Mrs. Charles Anderson, special relief for March, 1920	7.50
Apr.	28.	No. 317 W. I. Ross, special relief for April, 1920	10.00
Apr.	28.	No. 318 A. E. Wheeler, secretary, special relief for Joshua Clymer of No. 498, April 3 to May 1, 1920	32.00
Apr.	28.	No. 319 Mrs. Charles Anderson, special relief for April, 1920	7.50
May	1.	No. 328 O. E. Jackson, G.S., special relief for Grant Smith of No. 571	50.00
May	27.	No. 416 J. A. Lucas, superintendent, donation to Orphans' Home Graduating Class, June, 1920	60.00
May	27.	No. 424 W. I. Ross, special relief for May, 1920	10.00

May 27.	No. 425	A. E. Wheeler, secretary, special relief for Joshua Clymer of No. 498, May 1 to May 30, 1920		32.00
May 27.	No. 426	Mrs. Charles Anderson, special relief for May, 1920		7.50
June 30.	No. 540	W. I. Ross, special relief for June, 1920		10.00
June 20.	No. 541	A. E. Wheeler, secretary, special relief for Joshua Clymer of No. 498, May 30 to June 26, 1920		32.00
June 20.	No. 542	Mrs. Charles Anderson, special relief for June, 1920		7.50
July 30.	No. 655	W. I. Ross, special relief, July, 1920		10.00
July 30.	No. 656	A. E. Wheeler, secretary, special relief for Joshua Clymer of No. 498, June 26 to July 31, 1920		40.00
July 30.	No. 657	Mrs. Charles Anderson, special relief for July, 1920		7.50
Aug. 3.	No. 661	Grant Smith, special relief		50.00
Aug. 30.	No. 776	W. I. Ross, special relief for August, 1920		10.00
Aug. 30.	No. 777	Mrs. Charles Anderson, special relief for August, 1920		7.50
Aug. 30.	No. 778	A. E. Wheeler, secretary, special relief for Joshua Clymer of No. 498, Aug. 1 to Aug. 30, 1920		32.00
Sept. 30.	No. 896	W. I. Ross, special relief for September, 1920		10.00
Sept. 30.	No. 897	Mrs. Charles Anderson, special relief for September, 1920		7.50
Sept. 29.	No. 898	A. E. Wheeler, secretary, special relief for Joshua Clymer, Aug. 30 to Oct. 1, 1920		40.00
			$	1,161.50
Nov. 1, 1920, balance in this fund				1,801.35
		Total	$	2,962.85

The following orders on this fund have been issued, but have not been presented for payment:

No. 1027	Grant Smith	$	76.00
No. 1028	W. I. Ross		10.00
No. 1029	Mrs. Chas. Anderson		7.50
No. 1040	A. E. Wheeler, secretary		32.00

OLD FOLKS' HOME TRUST FUND.

Cr.

1919. Nov. 1.	Balance last report	$	5,233.99
1920. Nov. 1.	Cash received from John H. Sikes, G.S		697.25
	Total	$	5,931.24

Dr.

	Transferred to Old Folks' Home Fund	$	403.00
Order No. 7497	paid Chas. Spaits, Nov., 1919		2.00
Order No. 7673	paid Aurora Hubbard Dec., 1919		4.00
Order No. 7674	paid Chas. Spaits Dec., 1919		2.00
Order No. 7852	paid Chas. Spaits Jan., 1920		2.00
Order No. 7929	paid Chas. Spaits Feb., 1920		2.00
Order No. 141	paid Chas. Spaits March, 1920		2.00
Order No. 278	paid Chas. Spaits April, 1920		2.00
Order No. 289	paid Aurora Hubbard April, 1920		4.00
Order No. 366	paid Chas. Spaits May, 1920		2.00
Order No. 511	transferred to Old Folks' Home End. Fund (June, 1920)		3,398.50
Order No. 512	paid John H. Sikes, G.S., June, 1920		102.50
Order No. 518	paid Chas. Spaits June, 1920		2.00
Order No. 591	paid Chas. Spaits July, 1920		2.00
Order No. 759	paid Chas. Spaits Aug., 1920		2.00
Order No. 760	paid Aurora Hubbard, Aug., 1920		4.00

	Order No. 823 paid Chas. Spaits, Sept., 1920	$ 2.00
	Order No. 951 paid Chas. Spaits Oct., 1920	2.00
	Order No. 961 Maintenance Fund Old Folks' Home, paid Oct., 1920	243.00
	Total	$ 4,183.00
	Nov. 1, 1920, balance in this fund	1,748.24
	Total	$ 5,931.24

OLD FOLKS' HOME BUILDING FUND.

Cr.

1919. Nov. 1.	Balance last report	$ 226.62
	Total	$ 226.62

Dr.

	Transferred to Old Folks' Home Fund	$ 198.01
Dec.	No. 7453 paid to J. D. Andrews	37.61
	Total	$ 226.62

ORPHANS' HOME FUND.

Cr.

1919. Nov. 1.	Balance as per last report	$ 8,733.47
1920. Jan. 1.	Transfer from Home Tax Fund (one-half 1920 appropriation)	25,000.00
May 1.	Cash received from John H. Sikes, G. S.	2,468.53
Nov. 1.	Transfer from Home Tax Fund (one-half 1920 appropriation)	25,000.00
Nov. 1.	Cash received from John H. Sikes, G.S.	4,633.53
	Total	$ 65,835.53

Dr.

Orders paid during the month of November, 1919	$ 4,513.09
Orders paid during the month of December, 1919	5,456.34
Orders paid during the month of January, 1920	6,079.35
Orders paid during the month of February, 1920	4,795.78
Orders paid during the month of March, 1920	4,643.86
Orders paid during the month of April, 1920	4,839.37
Orders paid during the month of May, 1920	5,758.07
Orders paid during the month of June, 1920	4,074.34
Orders paid during the month of July, 1920	4,342.99
Orders paid during the month of August, 1920	4,697.85
Orders paid during the month of September, 1920	4,833.03
Orders paid during the month of October, 1920	10,290.20
Total	$ 64,324.27
1920. Nov. 1. Balance in this fund	1,511.26
Total	$ 65,835.53

The following orders on this fund have been issued, but have not been presented for payment:

No. 1014	J. W. Steiner	$ 12.65
No. 1015	John L. Coates	70.00
Total		$ 82.65

OLD FOLKS' HOME FUND.

Cr.

Transfer from Old Folks' Home Building Fund	$ 189.01
Transfer from Old Folks' Home Trust Fund	403.00

1920.			
Jan.	1.	Transfer from Home Tax Fund (one-half 1920 appropriation)	25,000.00
Jan.	1.	Transfer from Home Tax Fund, appropriation for purchase of 39¼ acres of land	10,950.00
May	1.	Cash received from John H. Sikes, G.S.	2,591.10
Nov.	1.	Transfer from Home Tax Fund (one-half 1920 appropriation)	25,000.00
Nov.	1.	Cash received from John H. Sikes, G.S.	6,190.50
		Total	$ 70,323.61
Balance overdrawn			4,300.67
		Total	$ 74,624.28

Dr.

Balance overdrawn Nov. 1, 1919	$ 1,349.22
Orders paid during the month of November, 1919	6,875.07
Orders paid during the month of December, 1919	4,443.48
Orders paid during the month of January, 1920	16,913.28
Orders paid during the month of February, 1920	4,385.07
Orders paid during the month of March, 1920	5,278.78
Orders paid during the month of April, 1920	5,996.28
Orders paid during the month of May, 1920	3,700.38
Orders paid during the month of June, 1920	4,546.13
Orders paid during the month of July, 1920	3,857.12
Orders paid during the month of August, 1920	7,460.33
Orders paid during the month of September, 1920	4,247.53
Orders paid during the month of October, 1920	5,571.61
Total	$ 74,624.28

The following order on this fund has been issued, but not presented for payment:

No. 960 L. D. Carlin ..... $ 12.00

ORPHANS' HOME ENDOWMENT FUND.

Cash Account.

Cr.

1919.			
Nov.	1.	Balance as per last report	$ 17.93
		Transfer from Orphans' Home Interest Account	20.00
		U. S. Bonds taken at 1919 session Grand Lodge as cash	125.00
Dec.	12.	Cash received from John H. Sikes, G. S.	3,700.00
Dec.	17.	Cash received from John H. Sikes, G. S. (Hubbell mtg.)	3,300.00
Dec.	26.	U. S. Bond taken from John H. Sikes, G. S., as cash	50.00
May	1.	Cash received from John H. Sikes, G. S.	239.81
Nov.	1.	Cash received from John H. Sikes, G. S	41.70
		Total	$ 7,494.44

Dr.

1919.			
Dec.		U. S. Bonds taken at Grand Lodge as cash	$ 100.00
Dec.	26.	U. S. Bonds taken from John H. Sikes, G. S., as cash	50.00
1920.			
Jan.	13.	Order No. 7602, attorney's fee in Christopher Dahl estate	50.00
Jan.	14.	Order No. 7738, paid State Bank of Chicago for purchase Fourth Liberty Loan U. S. Bonds	7,001.28
		Total	$ 7,201.28
1920.			
Nov.	1.	Balance in this fund	293.16
		Total	$ 7,494.44

ORPHANS' HOME ENDOWMENT FUND.

Securities Account.

Cr.

1919.			
Nov.	1.	Total securities as per last report	$ 48,200.00
Dec.		Third Liberty Loan Bonds, taken at 1919 Session of G. L.	100.00
		Third Liberty Loan Bond, taken from John H. Sikes, G. S.	50.00
Dec.	31.	Fourth U. S. Bonds purchased	7,650.00
		Total	$ 56,000.00

Dr.

1920.			
Nov.	1.	Carl P. Hansen, farm mortgage	$ 8,000.00
		Emmett C. Thompson, farm mortgage	2,000.00
		Christian C. Blackert, farm mortgage	7,000.00
		James and Joseph McBride, farm mortgage	7,000.00
		City of Jacksonville, Ill., Funding Bonds	4,000.00
		City of Peoria Park District Bonds	1,000.00
		Scott County Bonds	2,000.00
		Auburn Township, Sangamon County, Bonds	2,500.00
		Lawrence County Bonds	1,000.00
		Kane County Bonds	2,000.00
		Third Liberty Bonds	1,150.00
		Fourth Liberty Loan Bonds	10,050.00
		Victory Liberty Loan Bonds	5,000.00
		Total Securities	$ 52,700.00
1919.			
Dec.	17.	Cash collected on Hubbell Loan	3,300.00
		Total	$ 56,000.00

ORPHANS' HOME ENDOWMENT FUND.

Interest Account.

Cr.

		Transfer Old Folks' Home Interest Account one-half of E. C. Thompson interest	$ 100.00
		Transfer discount on Fourth Liberty Bonds, credit to Orphans' Home Endowment Fund	20.00
Dec.	31.	Accrued Interest and Brokerage on $7,650.00 Fourth Liberty U. S. Bonds purchased	73.27
May	17.	Order No. 307 paid to Orphans' Home	2,097.62
Oct.		Order No. 886 paid to Orphans' Home	376.79
		Total	$ 2,667.68

Dr.

Oct.	28.	Sangamon County School Bonds, 5% ($2,500.00)	$ 62.50
Sept.	18.	Third Liberty U. S. Bonds, 4¼% ($1,000.00)	21.25
Oct.	13.	Fourth Liberty U. S. Bonds, 4¼% ($400.00)	8.52
	13.	Fourth Liberty U. S. Bonds, 4¼% ($650.00)	15.95
	17.	Fourth Liberty U. S. Bonds, 4¼% ($1,250.00)	26.56
	20.	Jas. and Joseph McBride, farm mortgage, 5½% ($7,000.00)	385.00
Dec.	6.	Isabelle and Geo. Hubbell, farm mortgage, 6% ($3,300.00)	198.00
	17.	Isabelle and Geo. Hubbell, farm mortgage, interest to December 17	8.25
	17.	Victory Loan U. S. Bonds, 4¾% ($5,000.00)	136.20
1920.			
Jan.	27.	City of Jacksonville, 4% ($4,000.00)	80.00
	27.	Lawrence County School Bonds, 6% ($1,000.00)	30.00
Feb.	3.	One-half Emmett C. Thompson farm mortgage, 5% ($4,000.00)	100.00
	13.	Carl V. Hansen, farm mortgage, 5½% ($8,000.00)	440.00
	28.	C. J. Blackert, farm mortgage, 5% ($7,000.00)	350.00
Mar.	11.	Peoria Park District Bonds, 3½% ($1,000.00)	17.50
	19.	Third Liberty U. S. Bonds, 4¼% ($1,000.00)	21.25

Grand Treasurer,

Carthage.

Apr.	16.	Kane Co. School District, 5% ($2,000.00)	$ 100.00
	16.	Fourth Liberty U. S. Bonds, 4¼% ($1,250.00)	26.56
	16.	Fourth Liberty U. S. Bonds, 4¼% ($500.00)	10.62
	16.	Fourth Liberty U. S. Bonds, 4¼% ($700.00)	14.84
	16.	Fourth Liberty U. S. Bonds, 4¼% ($100.00)	2.12
	16.	Fourth Liberty U. S. Bonds, 4¼% ($7,650.00)	162.56
Aug.	20.	Lawrence County Bonds, District No. 57, 6% ($1,000.00)	30.00
	20.	Sangamon County Bonds, District No. 164, 5% ($2,500.00)	62.50
	20.	City of Jacksonville Bonds, 4% ($4,000.00)	80.00
	20.	Peoria Park District Bonds, 3½% ($1,000.00)	17.50
	20.	Scott County Bonds, 6% ($2,000.00)	120.00
	20.	Victory Loan Bonds, 4¾% ($5,000.00)	118.75
Sept.	17.	Third Liberty Loan Bonds, 4¼% ($1,000.00)	21.25
		Total	$ 2,667.68

OLD FOLKS' HOME ENDOWMENT FUND.

Cash Account.

Cr.

1919.			
Nov.	1.	Balance as per last report	$ 241.01
		Transfer from Old Folks' Home Interest Account	7.50
Dec.		Government U. S. Bonds taken as cash 1919 Session G. L.	125.00
	12.	Cash received from John H. Sikes, G. S.	2,700.00
	26.	U. S. Government Bonds taken from John H. Sikes, G. S., as cash	50.00
	26.	Cash received from John H. Sikes, G. S.	1,000.00
1920.			
Jan.	7.	Ray Erickson Loan paid	1,900.00
Feb.	16.	Schuyler County Bonds paid	700.00
May	1.	Cash received from John H. Sikes, G. S.	264.31
June	17.	Cash received from John H. Sikes, G. S.	3,398.50
Nov.	1.	Cash received from John H. Sikes, G. S.	213.70
		Total	$ 10,600.02

Dr.

1919.			
Dec.		U. S. Bonds taken at Grand Lodge as cash	$ 150.00
	26.	U. S. Bonds taken from John H. Sikes, G. S., as cash	50.00
	31.	Order No. 7740, State Bank of Chicago, for purchase of Fourth Liberty U. S. Bonds (face value $2,950.00)	2,699.84
1920.			
Jan.	19.	Order to State Bank of Chicago for purchase of Fourth Liberty Loan Bonds (face value $3,150.00)	2,894.85
May	1.	Order No. 169, State Bank of Chicago, for purchase of Third Liberty Loan Bonds (face value $750.00)	695.70
Aug.	1.	Order No. 531, State Bank of Chicago, for purchase of Fourth Liberty Loan Bonds (face value $4,000.00)	3,429.60
		Total	$ 9,919.99
1920.			
Nov.	1.	Balance in this fund	680.03
		Total	$ 10,600.02

OLD FOLKS' HOME ENDOWMENT FUND.

Securities Account.

Cr.

1919.			
Nov.	1.	Total Securities as per last report	$ 50,800.00
Dec.		U. S. Government Bonds taken at Grand Lodge	150.00
	26.	U. S. Government Bonds taken from John H. Sikes, G. S.	50.00
	31.	Fourth U. S. Government Bonds purchased	2,950.00
1920.			
Jan.	19.	Fourth U. S. Government Bonds purchased	3,150.00
Apr.	14.	Third U. S. Government Bonds purchased	750.00
July	1.	Fourth U. S. Government Bonds purchased	4,000.00
		Total	$ 61,850.00

Dr.

1920.			
Nov.	1.	Emmett C. Thompson 5% farm mortgage	$ 2,000.00
	1.	A. C. Sells 5½% farm mortgage	5,500.00
	1.	Frank Ives et al. 5% farm mortgage	8,000.00
	1.	Lawrence County 6% School Bonds	3,500.00
	1.	Henderson County Drainage District No. 2, 6% Bonds	500.00
	1.	Peoria Park District 3½% Bonds	2,000.00
	1.	City of Jacksonville 4% Funding Bonds	2,000.00
	1.	Scott County Drainage Levee District 6% Bonds	4,000.00
	1.	Auburn Township, Sangamon County, 5% Bonds	2,000.00
	1.	City of Georgetown, Illinois, 5% Bonds	1,500.00
	1.	City of Park Ridge 5% Bonds	1,500.00
	1.	Kane County School District 74	1,000.00
	1.	City of Rushville 5% Bonds	3,000.00
	1.	Third Liberty Loan 4½% Bonds	8,350.00
	1.	Fourth Liberty Loan 4½% Bonds	14,300.00
	1.	Victory Liberty Loan 4½% Bonds	100.00
		Total	$ 59,250.00
1920.			
Jan.	7.	Ray Erickson Loan paid	$ 1,900.00
Feb.	16.	Schuyler County Bonds paid	700.00
		Total	$ 61,850.00

OLD FOLKS' HOME ENDOWMENT FUND.

Interest Account.

Cr.

		Transfer discount Fourth Liberty Bonds to Old Folks' Home Endowment Fund	$ 7.50
Dec.	31.	Accrued Interest and Brokerage ($2,950.00) Fourth Liberty U. S. Bonds	28.34
1920.			
Jan.	29.	Accrued Interest and Brokerage ($3,150.00) Fourth Liberty U. S. Bonds	38.31
May	1.	Accrued Interest and Brokerage ($7,550.00) Fourth Liberty U. S. Bonds	3.62
	13.	Order No. 308 paid to Old Folks' Home	1,972.88
Aug.	1.	Accrued Interest and Brokerage ($4,000.00) Fourth Liberty U. S. Bonds	40.72
		Order No. 885 paid to Old Folks' Home	718.53
		Total	$ 2,809.90

Dr.

		Transfer from Orphans' Home Interest Account one-half Emmett C. Thompson interest	$ 100.00
Oct.	28.	Sangamon Co. School Bonds, 5% ($2,000.00)	50.00
	13.	U. S. Liberty Bonds, 4¼% ($150.00)	3.19
	13.	Fourth Liberty Bonds, 4¼% ($4,000.00)	85.00
Nov.	15.	Frank Ives et al., 5% ($8,000.00)	400.00
Dec.	16.	City of Park Ridge Bonds, 5% ($1,500.00)	75.00
1920.			
Jan.	7.	Ray Erickson, farm mortgage, 6% ($1,900.00)	114.00
	9.	Balance on Erickson Loan	4.00
	22.	Rebate Interest on U. S. Bonds	1.11
	27.	Lawrence County Bonds, 6% ($3,500.00)	105.00
	27.	City of Jacksonville 4% ($2,000.00)	40.00
Feb.	3.	One-half of Emmett Thompson Loan, 5% ($4,000.00)	100.00
	16.	City of Rushville 5% (Bonds $300.00 and $400.00)	35.00
Mar.	2.	Arthur Sells Loan, 5½% ($5,500.00)	302.50
	5.	Victory U. S. Bonds, 4¾% ($100.00)	2.72
	11.	Henderson County Bonds, 6% ($500.00)	15.00
	11.	Peoria Park District Bonds, 3½% ($1,000.00)	17.50
	19.	Third Liberty U. S. Bonds, 4¼% ($7,550.00)	160.44
Apr.	15.	Fourth Liberty U. S. Bonds, 4¼% ($3,000.00)	63.75
	15.	Fourth Liberty U. S. Bonds, 4¼% ($4,000.00)	85.00
	15.	Fourth Liberty U. S. Bonds, 4¼% ($300.00)	6.36
	15.	Fourth Liberty U. S. Bonds, 4¼% ($100.00)	2.12
	15.	City of Rushville Bonds, 5% ($3,000.00)	150.00
	17.	Fourth U. S. Bonds, 4¼% ($2,950.00)	62.69

July	1.	Rebate Fourth Liberty Loan Bonds	$ 3.30
Aug.	20.	Kane County School Bonds 5%, District No. 74 ($1,000.00)	50.00
	20.	Sangamon County School 5% Bonds, District No. 164 ($2,000.00)	50.00
	20.	Lawrence County School 6% Bonds ($3,500.00), District No. 57	105.00
	20.	City of Georgetown Bonds, 5% ($1,500.00)	75.00
	20.	City of Jacksonville Bonds, 4% ($2,000.00)	40.00
	20.	City of Park Ridge Bonds, 5% ($1,500.00)	37.50
	20.	Henderson County Drainage Bonds, 6% ($500.00)	15.00
	20.	Peoria Park District 3½% ($2,000.00)	35.00
	20.	Scott County Bonds, 6% ($4,000.00)	240.00
	20.	Victory Bonds, 4¾% ($100.00)	2.36
Sept.	17.	Third Liberty Loan Bonds, 4¼% ($7,550.00)	160.43
	17.	Third Liberty Loan Bonds, 4¼% ($750.00)	15.93
		Total	$ 2,809.90

ILLINOIS ODD FELLOWS' SOLDIERS AND SAILORS' RELIEF FUND.

Cash Account.

Cr.

1919.			
Oct.	16.	Interest on U. S. Government Bonds	$ 414.50
1920.			
Apr.	16.	Interest on $20,000.00 Third Liberty Loan U. S. Bond	425.00
	16.	Interest on Liberty Loan Bonds, Fourth ($10,000.00)	212.50
May	3.	Cash received from John H. Sikes, G. S.	4.33
Nov.	1.	Cash received from John H. Sikes, G. S.	171.05
		Total	$ 1,227.38
1920.			
Nov.	1.	Balance overdrawn in this fund	11,882.86
		Total	$ 13,110.24

Dr.

1919.			
Nov.	1.	Balance overdrawn last report	$ 3,542.24
		Orders paid during the month of November, 1919	484.00
		Orders paid during the month of December, 1919	1,321.00
		Orders paid during the month of January, 1920	1,008.00
		Orders paid during the month of February, 1920	1,275.00
		Orders paid during the month of March, 1920	601.00
		Orders paid during the month of April, 1920	1,266.00
		Orders paid during the month of May, 1920	439.00
		Orders paid during the month of June, 1920	764.00
		Orders paid during the month of July, 1920	450.00
		Orders paid during the month of August, 1920	200.00
		Orders paid during the month of September, 1920	652.00
		Orders paid during the month of October, 1920	1,108.00
		Total	$ 13,110.24

While the cash in this Fund is overdrawn $13,110.24, and there is one outstanding order for $99.00 to Vernon Lodge No. 529, I hold $30,000.00 in Government Bonds belonging to it, enough of which can be converted into cash to cover the shortage.

ILLINOIS ODD FELLOWS' SOLDIERS' AND SAILORS' RELIEF FUND.

Securities Account.

1919.			
Nov.	1.	By Third Liberty Loan U. S. 4¼% Bonds	$ 20,000.00
	1.	By Fourth Liberty Loan U. S. 4¼% Bonds	10,000.00
		Total	$ 30,000.00

HOME TAX FUND.

Cr.

1919.			
Nov.	1.	Balance last report	$ 23,791.50
1920.			
Jan.	14.	Cash received from John H. Sikes, G. S.	15,000.00
Feb.	4.	Cash received from John H. Sikes, G. S.	30,000.00
May	1.	Cash received from John H. Sikes, G. S.	11,794.00
July	12.	Cash received from John H. Sikes, G. S.	15,000.00
	27.	Cash received from John H. Sikes, G. S.	30,000.00
Sept.	10.	Cash received from John H. Sikes, G. S.	10,000.00
Nov.	1.	Cash received from John H. Sikes, G. S.	5,803.00
		Total	$141,388.50

Dr.

1920.			
Jan.	1.	Orphans' Home Fund (one-half 1920 appropriation)	$ 25,000.00
	1.	Old Folks' Home Fund (one-half 1920 appropriation)	25,000.00
	1.	Old Folks' Home Fund appropriation for the purchase of 39¼ acres of land	10,950.00
Nov.	1.	Orphans' Home Fund (one-half 1920 appropriation)	25,000.00
	1.	Old Folks' Home Fund (one-half 1920 appropriation)	25,000.00
		Total	$110,950.00
1920.			
Nov.	1.	Balance in this Fund	30,438.50
		Total	$141,388.50

SUMMARY.

Cash in General Fund		$ 32,184.74
Cash in Aged Odd Fellows' Fund		3,674.92
Cash in Orphans' Home Excursion Fund		254.88
Cash in Old Folks' Home Trust Fund		1,748.24
Cash in Orphans' Home Fund		1,511.26
Cash in Old Folks' Home Endowment Fund		680.03
Cash in Orphans' Home Endowment Fund		293.16
Cash in Home Tax Fund		30,438.50
Cash in Special Relief Fund		1,801.35
Total		$ 72,587.08
Funds Overdrawn:		
Old Folks' Home Fund	$ 4,300.67	
Odd Fellows' Soldiers and Sailors' Relief Fund	11,882.86	
		16,183.53
Total cash in treasury		$ 56,403.55
Total securities		141,950.00
To cash, notes, and bonds on hand November 1, 1920		$198,353.55
1920.		
Nov. 1.	Total securities in Orphans' Home Endowment Fund	52,700.00
1.	Total securities in Old Folks' Home Endowment Fund	59,250.00
	Total securities in both funds	$111,950.00

Fraternally submitted,

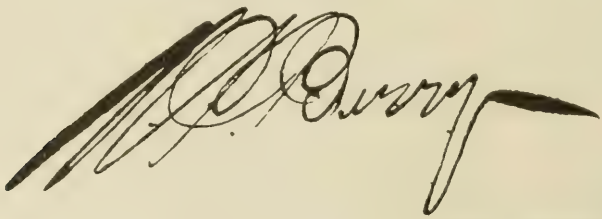

Grand Treasurer.

Carthage, Illinois, November 1, 1920.

GRAND REPRESENTATIVES' REPORT.

To the Grand Lodge of Illinois, I. O. O. F.:

Your Grand Representatives to the Sovereign Grand Lodge herewith submit the following report of the proceedings of the ninety-sixth annual communication of the Sovereign Grand Lodge, held in Boston, Massachusetts, September 27th to October 1st, inclusive.

This was the one hundredth anniversary of the founding of the Order in Massachusetts, so that the session was of unusual interest to the Jurisdiction of Massachusetts, and especially to the Order throughout New England. The Odd Fellows of Boston and Massachusetts extended to all a royal welcome and everything was done to make this session a memorable occasion.

It has never been our pleasure to attend a session where the arrangements were so perfect and where so much was done to bring before the world the magnitude of our Order.

EXTRACTS FROM REPORTS OF GRAND OFFICERS.

GRAND SIRE.

To The Sovereign Grand Lodge of the Independent Order of Odd Fellows:

REPRESENTATIVES: It is with pleasure that we come to the metropolis of the great commonwealth of Massachusetts for a brief period to consider the needs of our fraternity. Three hundred years ago, a small body of hardy people landed on its then inhospitable shores. They looked forth from their little ship into mists which hid the dangers that lurked in the dark forests beyond. A continent lay before them unknown and unexplored, while behind them lay an open ocean from whose dangers they had just escaped. They had braved the perils of the one and undaunted they placed their feet upon the other, fearless to undertake the most gigantic task that ever fell to the lot of mortal man. A world may well admire their bravery and their accomplishments. But the mists that obscured their vision have lifted and today, standing upon the soil that they consecrated with dauntless endeavor, we see a continent covered from ocean to ocean, from frozen north to gulf, with the grandest results of development and discovery of which man ever dreamed. Two centuries after that hardy band had started upon their mission of labor and conquest, this Order took its place with the mighty forces to develop a continent. And as we stand at

their landing place, and look back over the results which have followed from their small beginnings, we gather courage, strength, and enthusiasm for further effort to carry this fraternity to yet higher and broader fields than it has ever attained in the past. The vision of the Pilgrims was never broad enough nor deep enough to see the mighty results which were destined to follow their efforts, nor was the vision of the five immortal founders of this fraternity strong enough to see the world-wide influence which it was destined to exert. Today, with a century of history to look into and the experience which has come to us from that long period of successful development, we can see no further than those few Pilgrims or the fathers of the Order and predict what the next century shall bring for Odd Fellowship. We enter, however, upon that century with its flag flying aloft and with every confidence that its high standing shall be maintained and that it shall grow in numbers and usefulness as the days shall come. Twenty-two years ago this city extended a boundless hospitality to this Sovereign Grand Lodge. That same hospitality is again extended. We came then, as we come now, to enjoy the hospitality and to do the work that is here for us to do. Let us enter upon that work with willing hearts and active hands.

OFFICE OF THE GRAND SIRE.

To the Officers and Members of Grand and Subordinate Bodies of the Independent Order of Odd Fellows:

WHEREAS, By legislation enacted by The Sovereign Grand Lodge at its annual session in 1917, Grand Lodges and Grand Encampments were authorized to collect by assessments upon Subordinate Bodies, or members, and by such other means as they might see fit to adopt, a fund sufficient to pay to any Subordinate Body dues which might thereafter accrue against members thereof who might be in the military or naval services while so serving and to reimburse any Subordinate Body for accounts which under its by-laws it might be required to pay as benefits accruing while its members were in the military or naval service; and,

WHEREAS, Such legislation also provided that no member of the Order while thereafter serving in the military or naval forces should be suspended for non-payment of dues, or lose any right or privilege which he then had, with further provisions as to honors as past officers and being excused for failure to attend any meeting when such failure was due to service in the military or naval service; and,

WHEREAS, It was further provided that said legislation should remain in force and effect only to the end of the then present emergency, which should be determined by proclamation of the Grand Sire; and,

WHEREAS, The emergency referred to in said legislation and then existing no longer exists;

Now, therefore, under the power conferred on the Grand Sire by said legislation, I determine and declare that the said emergency is at an end and the provisions and requirements contained in said legislation shall cease to exist from and after the 31st day of December, 1919.

Done at the city of Amsterdam, New York, this 27th day of October, 1919. HENRY V. BORST, Grand Sire.

Attest: JOHN B. GOODWIN, Grand Secretary.

During the past year, the Grand Sire, at the earnest request of the brethren, visited Hawaii and Australasia and presented to the Sovereign Grand Lodge a very full and complete report as to the condition of the Order in this Jurisdiction. We would be pleased to submit this in its entirety, but will simply give a few of the salient features in order to keep this report within its proper limitations.

HAWAII.

The Order in the Hawaiian Islands is confined to Honolulu, which is the only place at which the Order at present would be at all likely to exist. This city has only about 10,000 of its inhabitants from which the Order can expect membership. The Order was established in the Islands in 1846 and, at present, consists of two lodges: the one, Excelsior, which owns unincumbered real estate to the value of about $200,000, and the other, Harmony, which rents lodge rooms of the other lodge. The membership of these two lodges is about 300. There are two Rebekah lodges with a combined membership of about 200.

NEW SOUTH WALES.

The Grand Sire arrived at Sidney, New South Wales, on July 13th. In both Australia and New Zealand the age limit for receiving membership in our Order is from 16 to 45 years. There are about 40,000 Subordinate members of our Order in Australia, of whom about 8,000 are in New Zealand. The Grand Lodge of Australasia holds regular triennial sessions only. The Subordinate Lodges work in the initiatory degree, so far as their lodge business is concerned, permission to do this having been granted by the Sovereign Grand Lodge in 1884.

The trip to meet these Australasia brethren was a long one and the Grand Sire traveled some 30,000 miles and the ocean voyage going and returning required some forty-four days, most of which was through stormy seas, and was a trying ordeal for him. The Grand Sire received a wonderful reception from the brethren of this Jurisdiction, as well as from the civil officers of the countries in which he visited.

EXTRACTS FROM REPORT OF GRAND SECRETARY.

STATISTICS OF THE ORDER THROUGHOUT THE WORLD FROM 1830 TO DECEMBER 31, 1919.

INCLUDING AUSTRALASIA, DENMARK, GERMANY, NETHERLANDS, SWEDEN AND SWITZERLAND.

Initiations in Subordinate Lodges	4,756,749
Members relieved	5,159,223
Widowed families relieved	385,291
Members deceased	555,380
Total relief	$194,083,614.66
Total revenue	$451,504,378.51

CONDITION OF THE ORDER THROUGHOUT THE WORLD DECEMBER 31, 1919.

Sovereign Grand Lodge	1
Quasi-Independent Grand Lodges (Australasia, Denmark, Germany, Netherlands, Sweden, and Switzerland)	6
Grand Lodges	68
Grand Encampments	58
Subordinate Lodges	17,374
Subordinate Encampments	3,377
Rebekah Lodges	9,725
Lodge members	1,794,636
Encampment members	264,178
Rebekah Lodge members	830,133
Total number of persons belonging to the Order	2,371,738
Total relief paid in 1919	$7,187,862.81
Total receipts of Subordinate Bodies for 1919	$23,885,579.31
Total expenses of Grand and Subordinate Bodies for 1919	$12,424,994.23
Invested funds of Grand and Subordinate Bodies December 31, 1919	$80,430,477.05

ASSETS OF THE SOVEREIGN GRAND LODGE.

Cash in hands of Grand Treasurer	$ 59,570.50
City of Philadelphia 3½ per cent bonds	102,499.30
Lake Shore and Michigan Southern Ry. 4 per cent bonds	49,988.75
Liberty Loan U. S. Government bonds	15,060.33
Cash on deposit for insurance	300.00
Steel and electrotype plates	15,587.26
Supplies at cost price	25,484.61
Sovereign Grand Lodge building and furniture	50,000.00

Adding machine	196.00
Debtor balances	5,764.11
	$324,450.86
Amount, July 31, 1919	299,673.59
Increase	$ 24,777.27

DECISIONS.

Not many of the questions proposed and decisions rendered thereon by the Grand Sire during the past year are of sufficient importance to publish. The number of decisions made was large, but most of them were covered by the provisions of the Code and existing laws, and to here set forth such questions and answers is to repeat the settled laws of the Order. I submit a few of the more important decisions made, some of them may be of interest to the fraternity.

Decision No. 1.—Does the action of The Sovereign Grand Lodge at the 1919 annual session (Journal 1919, pages 225, 242, 254-255) authorizing Grand Bodies to "elect their officers in the manner prescribed by the Constitutions of Grand Bodies" nullify sub-section (b) of section 402, which provides that "a P. G., when away from the vicinity of his own lodge, may not cast his vote in another lodge." This where the Grand Officers are elected by Past Grands voting in their Subordinate Lodges.

Answer.—Grand Bodies, under the amendment of 1919, may now authorize those qualified to vote for Grand Officers to cast their ballots in Subordinate Lodges or Encampments other than their own when away from the vicinity of their own lodge or encampment. The amendment allows the Grand Bodies to provide for the counting of such ballots.

Decision No. 2.—May a Grand Lodge authorize the President and Secretary of a Rebekah Assembly to sign charters issued for Rebekah Lodges in the following form:

....., *Grand Master,*
....., *Grand Secretary,*
....., *President,*
....., *Secretary.*

Answer—Yes. The charters, however, are furnished from the Grand Secretary's office, but no charters are provided at this time, I am advised by the Grand Secretary, for the signatures of both the Grand Lodge officers and the Assembly officers. All charters should be obtained from the Grand Secretary's office.

DECISION No. 3.—Can a Grand Master compel a Rebekah Lodge to issue a withdrawal card when a member has been accepted on an official certificate according to section 525-b of the Code, or may the lodge refuse to do so according to section 87-b?

Answer.—Sections 87 and 525 of the Code do not conflict. Each is distinctive from the other. Section 87 relates generally to withdrawal cards and has reference to the desire of a member to discontinue membership in a Subordinate Lodge and yet preserve evidence of such membership and his standing in the Order (Code, section 71) and is granted by vote of the lodge. Section 525 has no reference to application for membership in another lodge upon a withdrawal card. It only applies to members who seek membership in another lodge upon either a visiting card or an official certificate. If such member is elected to membership in another lodge his home lodge must grant the withdrawal card upon receiving due notice, if he is free from all charges, arrearages for dues, and pays the required fee. It is mandatory upon the lodge to grant it upon all provisions of section 525 being complied with, and the Grand Master may compel the home lodge to grant it.

DECISION No. 4.—At the last session of The Sovereign Grand Lodge, section 841 of the Code was revised to conform with section 87 and, as the new revision does not mention the Vice-Grand, the question is asked as it is intended to include the Vice-Grand?

Answer.—No.

And does the new revision mean that the dispensation to install one of these two officers from the floor such dispensation must come from the Grand Master or may his deputy issue it?

Answer.—From the Grand Master.

DECISION No. E.—Would a by-law of a Rebekah Lodge that has been approved by its Grand Body, stating that a Noble Grand prior to announcing the result of the ballot could call for a new ballot, conflict with section 520 of the Code and Sovereign Grand Lodge Journal 5193-5245?

Answer.—It does. Section 519 imposes the duty on the Noble Grand to declare the result of the ballot and section 520 provides that errors made in the taking of the ballot may be corrected by a majority vote. No power is vested in the Noble Grand to order a new ballot except by order of a majority vote of the lodge.

DECISION No. 6.—Is a lodge compelled to pay sick benefits to a Brother serving his country in Europe, provided his family is not dependent upon him and he leaves no wife nor children and all his funeral expenses have been paid by the Government?

Answer.—No.

DECISION No. 7.—Inquiry by Grand Master. Two lodges in this Jurisdiction wish to consolidate: "A" Lodge No. 11 and "B" Lodge

No. 84, both in the same town, and take the name of "C" Lodge No. 2. There is no number "2" in the state, this lodge having consolidated with another lodge some years ago. Has the Grand Master the power to grant such permission by allowing these lodges to take on consolidation an older number than either of the numbers used by the lodges who wish to consolidate, or must they use one of the numbers of the lodges consolidated? Some members of lodges who have smaller numbers than number "11" are objecting to the latter procedure.

Answer.—The right to authorize the consolidation of Subordinate Lodges is given by The Sovereign Grand Lodge to legislation to be enacted by Grand Bodies. (Code, sections 762, 763.) The Grand Master has the power to grant permission for the consolidation of the two lodges named, with such number as he may determine not already taken by another lodge, if such power has been conferred upon him by the Grand Lodge in the Jurisdiction referred to.

Decision No. 8.—The Constitution of a Grand Lodge provides: "29. Should a vacancy occur in the office of Deputy Grand Master, Grand Representative, Grand Warden, Grand Secretary, or Grand Treasurer, by death, resignation, suspension, or otherwise, during the recess of this Grand Lodge, such vacancy shall be filled by a qualified member to be chosen by a majority of the remaining elective officers, provided, always, that the person so chosen shall serve only until the next annual session of the Grand Lodge, but, in the event of the term in the vacant office being still unexpired, the remainder of such unexpired term shall be filled by nomination and election as is heretofore provided." "32. In the event of the death, resignation, or removal from office of the Grand Master, the Deputy Grand Master shall become Grand Master until the next regular session of the Grand Lodge thereafter." A Grand Master dies. Query: Does the Deputy Grand Master become the Grand Master or the Acting Grand Master? Is the office of Deputy Grand Master vacant? Does the term until the next regular session of the Grand Lodge mean the opening of the Grand Lodge or until after the election and installation of the new officers?

Answer.—Under the terms of the Grand Lodge Constitution quoted the Deputy Grand Master becomes the Acting Grand Master and serves as such only until the next regular session of the Grand Lodge thereafter, when the office shall be filled by nomination and election, as is provided in its laws. The office of Deputy Grand Master does not become vacant thereby, unless the Deputy Grand Master is elected Grand Master to serve for the unexpired term, when the vacancy thus created must be filled as required by the law.

Decision No. 9.—Which controls in the case of conflict in provisions, the Code or the Ritual?

Answer.—In all cases of conflict between the Code and the Ritual, the Ritual governs (see Decisions 16 and 47, pages 18, 290, 293, Journal 1911).

Decision No. 10.—Is it legal for a Subordinate Lodge to admit a man over fifty years of age as a non-beneficial member by initiation, he never having been a member of the Order?

Answer.—Yes, if your Grand Lodge or Grand Encampment shall have so provided by law.

Decision No. 11.—It is permissible for a Subordinate Lodge to admit to membership by reinstatement on a dismissal certificate or a defunct certificate a Brother who had previously been suspended for non-payment of dues or whose lodge has ceased to work or who had not retained membership in the Order for five years or more?

Your Committee on the Judiciary, to whom were referred the decisions of the Grand Sire, beg to report that we have given careful consideration to Decision No. 11.

We find that under Section 584 of the General Code of Laws a member suspended for N. P. D. shall have the right to apply for reinstatement to the lodge from which he was suspended.

Under Section 169 of the Code the holder of a dismissal certificate desiring to regain membership in a Subordinate Body must apply for membership, accompanying his application by such dismissal certificate and otherwise complying with the provisions of the law governing the lodge to which application is made.

We, therefore, recommend that the answer to the question propounded be in the negative and offer the following:

Resolved, That "No" be substituted for the Grand Sire's decision to said question.

Decision No. 12.—May a withdrawal card issued by a lodge in Amsterdam, Holland, be presented and the applicant admitted to a lodge in this country?

Answer.—Such card may be accepted and the applicant admitted upon complying with the laws of the Jurisdiction relating to the admission to membership.

Decision No. 13.—Has the proclamation issued by Grand Sire Kuykendall on April 12th, 1909, calling for the expulsion of Orientals from the I. O. O. F. been cancelled or altered in any way or is it still in force?

Answer—It has not been cancelled or altered in any way and is still in force. The proclamation referred to, however, did not call for the expulsion of any designated class of persons but referred specifically to those persons who violated the provisions of the law of the Order

(Journal 1883, pages 9361 and 9363) which was repeated in the proclamation.

Decision No. 14.—Is it illegal for a member of the Independent Order of Odd Fellows to belong to the Oriental Order of Humility and Perfection?

Answer.—No facts are set forth as to how or in what manner a member acquires membership in the aforementioned Order or what is requisite to gain membership therein. If any of the provisions of the law of this Order contained in its Legislation of 1883, Journal pages 9361-9363, are violated, then such act would be illegal, otherwise it would not be.

Decision No. 15.—Should an Odd Fellow be prosecuted for joining the Oriental Order of Humility and Perfection?

Answer.—Any member who violates the laws of the Order is subject to punishment. None of the facts are set forth in the question so that it is not possible to determine whether an offense has been committed or not.

Decision No. 16.—Several lodges maintain club rooms in which the members conduct friendly card games. Outsiders join in this pastime. The playing is indulged in on Sunday and has thereby caused comment and criticism by outsiders and has led to dissention among the members. Should this practice in these club rooms be allowed?

Answer.—No. The playing of games in the ante-rooms or club rooms of the Order should not be indulged in or allowed on Sunday. The members of the Order in the case mentioned should be advised accordingly, and if they thereafter continue playing in the rooms on Sunday they will be guilty of conduct unbecoming an Odd Fellow and subject to punishment accordingly. The rooms under control of the lodge should be maintained in keeping with the high standing of the Order.

Decision No. 17.—A lodge duly elected and installed a Brother as Vice-Grand. During his term, while attending each session of his lodge, he was inducted into the military service of the U. S. A. and served until the close of the war. Said lodge, immediately upon the Brother's induction into service, declared his office vacated, elected and installed another Brother as Vice-Grand. This latter Brother was thereafter elected and installed as Noble Grand, certified to the Grand Lodge as a Past Grand, and received the Past Grand and Grand Lodge degrees at the 1919 session.

Did the lodge have the right to elect and install the second Brother as Vice-Grand and Noble Grand and confer upon him the honors of the office of Noble Grand, or should they have left the offices unfilled by election and allowed the Brother who went into the service to keep the

chair of Noble Grand upon his return and thereby become entitled to the honors instead of the second Brother?

What right or remedy has the brother who entered the service? Is it possible for him to receive the honors of the office of Noble Grand, be certified as Past Grand to the Grand Lodge, and have conferred upon him the Grand Lodge degrees?

Answer.—Assume that the Vice-Grand was in good standing at the time he entered the army, he continued in good standing and was entitled to all the honors and emoluments which followed service for a full term as Vice-Grand, provided he remained in the army during such period. He is not entitled to the honors of Noble Grand unless he had been elected to that office and was serving therein at the time he entered the army, when the same provisions would follow as suggested if he was serving as Vice-Grand.

The lodge had no right to declare the office of Vice-Grand vacant and elect a Brother in place of the Brother elected to that office and serving in the army as before stated. The records of the lodge should show that the Brother in the military service was excused from further attendance and another Brother, who was entitled to be elected to the position of Vice-Grand, should have performed the duties of that office during the absence of the Vice-Grand in the service. The Brother, however, who was elected Vice-Grand and thereafter, as I assume from the inquiry, elected Noble Grand, would be entitled to the honors of the latter office if he complied with the provisions of the law of the Jurisdiction to entitle him to those honors.

Decision No. 18.—Code Section 785, General Laws of the I. O. O. F., reads: "Encampments. All Subordinate Encampments shall hold their meetings semi-monthly, except, where yearly terms have been provided. Grand Encampments may authorize meetings to be held monthly instead of semi-monthly."

Statement.—"A" claims that, in accordance with the above section, Subordinate Encampments can hold regular meetings semi-monthly.

"B" claims that, under said section, Subordinate Encampments must hold regular meetings at least semi-monthly but can hold regular meetings each week if provided by local by-laws.

Answer.—Encampments must hold sessions semi-monthly except in cases where local law authorizes sessions to be held monthly. Section 765 of the Code prescribes that regular terms of Subordinates shall be six months but that Grand Bodies may make the terms one year instead. The Sovereign Grand Lodge, 1899, pages 33, 365-394, says the term of a Subordinate Encampment must be either six months or one year as the Grand Encampment may determine. The purpose of the law is to make twelve meetings a regular term. Encampments therefore may not meet in regular session weekly. "A" is therefore correct. Grand Bodies may authorize Encampments to hold monthly meetings.

Decision No. 19.—The Grand Secretaries and Grand Scribes are custodians of the diagrams and secret work and held responsible for the same. Who should appoint their assistants during the annual session of Grand Lodges and Grand Encampments, assuming the Grand Secretaries and Grand Scribes are too busy to give instructions during the sessions?

Answer.—In the absence of any provision in your Grand Lodge constitution or your Grand Encampment constitution the Grand Secretary and Grand Scribe of each of these bodies respectively should appoint their assistants at the meetings of the Grand Lodges and Grand Encampments to take charge of the secret work during those sessions, as they are charged each with the responsibility of preserving the secrecy of such work.

NEW LEGISLATION.

AN ACT RELATIVE TO THE CONTROL AND DISTRIBUTION OF EMERGENCY CONTRIBUTIONS.

Be it enacted by The Sovereign Grand Lodge:

Section 1. It shall be unlawful for any Grand Master, Grand Patriarch, Department Commander, President of a Rebekah Assembly, Grand or Subordinate Lodge or Encampment, Rebekah Lodge or Rebekah Assembly, Department Council or Canton, or any officer or member of any of said bodies, or any committee or representative thereof, to solicit aid or relief for any purpose or in any manner, either by direct request for funds, sale of tickets, or by any scheme whatever, from the lodges, encampments, Rebekah Lodges, or cantons, or members of another Jurisdiction, without having first obtained the written approval of the Grand Sire and the written consent of the Grand Master of such other Jurisdiction if such appeal is to be made to the Subordinate or Rebekah Lodges or members thereof, or of the Grand Patriarch if such Lodges or members thereof, or of the Grand Patriarch if such appeal is to be made to encampments, or the members thereof, or of the Department Commander if such appeal is to be made to Cantons, or the members thereof. Such consent can only be obtained upon proper request therefor duly made by the Grand Master or Grand Patriarch, or Department Commander of the Jurisdiction desiring to solicit.

Section 2. Any Lodge, Encampment, Rebekah Lodge, or Canton, which shall desire to ask pecuniary aid in consequence of loss by fire, public calamity, or for any other cause, shall first make application to the Grand Body having jurisdiction over it, and, if it shall not be in the power of such Grand Body to render the aid required, such Grand Body may, with the written approval of the Grand Sire and subject to the provisions, conditions, and limitations of this act, ask the assistance

of other Grand Bodies of the same branch of the Order through the executive Grand Officers of such Grand Bodies, who shall have power to issue circulars to their Subordinates stating the circumstances and recommending that contributions be made.

Section 3. No appeal shall be issued which does not clearly and plainly set forth the purposes thereof, and in approving any appeal for aid or assistance the Grand Sire may impose such conditions, restrictions, and limitations as to the character of the appeal, the extent and method of its circulation, the collection, remittance, accounting for and handling of all funds and properties, including the distribution thereof, as he shall deem proper, necessary, and required.

Section 4. Nothing in this act contained shall be construed to prevent the Grand Sire in the event of such general calamity or disaster from issuing on his own initiative, subject to the conditions, rules, and limitations of this act, a general appeal to the Order.

Section 5. In the event that aid, relief, or assistance of a financial or material nature is sought by reason of any widespread or general disaster, or calamity, caused by fire, flood, or otherwise, the Grand Sire in approving such appeal shall include in such appeal a direction that all funds, properties, supplies, and aid contributed in response thereto shall be paid to and forwarded to the Grand Treasurer of the Sovereign Grand Lodge, unless the General Relief Committee hereinafter named shall direct the same to be otherwise forwarded.

Section 6. The elective officers for the time being of the Sovereign Grand Lodge shall be and they are hereby constituted a Standing Committee of this Body to be known as "The General Relief Committee," which committee shall be subject to the general supervision of this Body and, under the provisions of this act, receive, have charge of, invest, care for, disburse and distribute all funds and properties contributed and received, under any appeal, however issued, or otherwise accumulated or received for the general purposes of this act. The Grand Secretary and the Grand Treasurer shall, ex officio, be the secretary and treasurer of this committee.

Section 7. Such General Relief Committee, or the Grand Sire, with the approval thereof, may, in writing, designate and appoint such agents and representatives, to aid in the work of collecting and distributing such funds and properties, as may be necessary and proper. Such agents and representatives shall make full reports showing in detail the monies and properties received by them, when, and for what purpose it was disbursed or distributed. Such agents and representatives shall serve without compensation except that they may be reimbursed for such traveling, clerical, and necessary expenses as the committee shall in writing approve.

James Ewing Davis.

Grand Representative,

Chicago.

Section 8. Except as set forth in the preceding section, any and all monies and properties including contributions for other than local purposes from the General Relief Fund, authorized under Section 15, contributed in response to any appeal, by whomever issued, shall be paid and forwarded to the Grand Treasurer of the Sovereign Grand Lodge. Any monies or properties, which shall be paid or forwarded to any other person, or to any committee, shall be deemed paid to, and to be accounted for to, the said Grand Treasurer and said General Relief Committee.

Section 9. All monies and properties received shall be kept separate and apart from other funds, and to be known as The General Relief Fund.

Section 10. The fund and properties so contributed shall be used for the relief of temporary distress and the immediate needs of unfortunate members of the Fraternity, their widows and dependents. Except for such temporary relief, no portion of such fund shall be used for the purpose of reimbursing those who have lost property, time, or employment, or who have otherwise been injured in their estate, unless said Committee shall in writing approve such use and expenditure, and a record of such approval shall be entered upon the records of said Committee.

Section 11. Said General Relief Committee shall keep proper books of record, which books shall show all the funds and transactions of said committee, and shall also keep proper books of account, which books shall show in detail the receipts and expenditures of funds and properties coming under the supervision and control of such Committee.

Section 12. Said General Relief Committee shall disburse such funds only upon proper vouchers and written receipts showing details and items of expenditure and shall keep and preserve the same, and the books and accounts of said committee shall be audited by the Finance Committee of The Sovereign Grand Lodge.

Section 13. Said General Relief Committee shall at each annual session of The Sovereign Grand Lodge submit a statement of said funds and what if any monies or properties have been received or disbursed by it since the submission of the last former statement. Such statement shall include in detail all items of expenditure or disbursement, together with the names of the recipients thereof, except the names of Brothers and Sisters who have received temporary aid for temporary needs, and such report shall be printed in full in the Journal of The Sovereign Grand Lodge for the session at which such report is submitted. The Committee shall also prepare and file in the office of the Grand Secretary, to be there permanently preserved as a part of the records of The Sovereign Grand Lodge, a full, detailed, and complete report of each and every expenditure made from such General

Relief Fund and property, including therein the names of all persons to whom any money or property was paid, or contribution of any kind made, for any and every purpose whatever, including the date when, the purposes for which such payment or contribution was made, and the amount so paid or contributed, which said statement shall be subject to the inspection of the Finance Committee, and any member of The Sovereign Grand Lodge, and to such other members of the Order as the Grand Sire shall in writing approve. The Sovereign Grand Lodge shall have the power to order such last named detailed and full report to be published.

Section 14. Any contribution of monies or properties not used or expended shall be kept and retained in such General Relief Fund, to be held for future and similar emergencies and to be expended for the general purposes for which such fund was created, and all appeals for funds or aid shall state that any unexpended balance will be retained and used for the purposes in this act named.

Section 15. Subordinate Grand Lodges and Grand Encampments are hereby empowered to create by appropriate legislation and by taxation, or otherwise, a General Relief Fund to be held by such Subordinate Grand Bodies and to be disbursed under such regulations as such Subordinate Bodies may prescribe, for the temporary relief, as herein defined, of the members of the Order who may suffer from a local or general calamity. Contributions from such fund may be made to the Relief Fund of The Sovereign Grand Lodge, or in answer to any appeal issued in lieu of an appeal to the general membership of such Subordinate Jurisdiction.

Section 16. In the event of a general calamity or periods of widespread distress, and when it shall appear to be necessary, the General Relief Committee of The Sovereign Grand Lodge is empowered by unanimous vote of such committee, which shall appear of record, to use said funds to relieve immediate distress and suffering without confining the beneficiaries to members of this Order, and the Grand Sire in vacation, and by the unanimous consent of said Committee, which said consent shall be in writing and filed with the Grand Secretary, and become a part of the records of said Committee and of the records of this Body, is authorized to appeal, subject to the general provisions of this act, for funds for the purposes set forth in this section, stating clearly in such appeal the purposes thereof.

Section 17. The law as set forth in Chapter 9, Sections 816 and 817 of the "Code of General Laws," and all the provisions of existing law contrary to the provisions of this act are hereby repealed.

A BILL TO AMEND SECTION 55 OF THE CODE OF GENERAL LAWS OF THE I. O. O. F.

Be it enacted by The Sovereign Grand Lodge: That Section 55 of the Code of General Laws of the I. O. O. F. be amended so as to read as follows:

Sec. 55. FUNERAL EXPENSE. Subordinate Bodies may be required, whenever a Brother who is in good standing and entitled to weekly sick benuefits, as hereinbefore provided, shall die and his funeral expenses shall be paid either out of the estate of the deceased Brother or by a relative or friend, or other person, to provide and pay a funeral expense, the amount of which may be fixed by the Grand Body having jurisdiction by general law, or, in the absence of such a law, by Subordinate Bodies by by-law, to the estate of the deceased or to the person or persons who shall incur such expense. But nothing herein shall be construed to require the payment of a funeral expense to any corporation, society, or organization of which the deceased was a member, which shall have paid the funeral expenses and shall have incurred the same by reason of any obligation it owed to the deceased by virtue of his membership in such organization, nor shall any obligation rest upon a Subordinate Body to pay a funeral expense to the Government, where the deceased Brother was buried at Government expense.

To The Sovereign Grand Lodge of the Independent Order of Odd Fellows:

Your Committee on Legislation, to whom was referred Bill No. 11, page 45, of the daily Journal, beg leave to report that we have given the same careful consideration, and offer in lieu thereof the following substitute and respectfully recommend that the substitute Bill be placed on its passage.

A BILL TO AMEND SECTION 785 OF THE CODE OF LAWS, S. G. L., I. O. O. F.

Be it enacted by The Sovereign Grand Lodge: That Section 785 of the Code of Laws of The Sovereign Grand Lodge be amended by inserting the words "weekly or" between the word "meetings" and the word "semi-monthly" in the second line, and by striking out the words "instead of semi-monthly" in the last line, so that when amended the section shall read as follows:

Sec. 785. ENCAMPMENTS. All Subordinate Encampments shall hold their meetings weekly or semi-monthly, except, where yearly terms have been provided, Grand Encampments may authorize meetings to be held monthly.

PAST GRAND SIRE EDWIN STAPLETON CONWAY.

Memorial exercises were held in honor of Past Grand Sire Conway, whose passing away occurred since the last session of the Sovereign Grand Lodge. Many beautiful tributes were paid to him as an Odd Fellow and as a citizen. The addresses will be published in connection with the proceedings of the Sovereign Grand Lodge. The testimonial prepared by Past Grand Sire Campbell was passed by a rising vote and we herewith submit the memorial prepared by the committee.

To The Sovereign Grand Lodge of the Independent Order of Odd Fellows:

The Committee on Memorial of Past Grand Sire Conway herewith submit the following testimonial prepared by our Senior Past Grand Sire, Brother Campbell:

In the passing of Brother Edwin Stapleton Conway, Odd Fellowship lost a strong man, a man of resolute will, firm of purpose, ever clearly perceiving the path of duty, and following it with a steadfast aim, a man well fitted to be the leader and guide of a great society.

Brother Conway was a self-made man, in so far as any man can be self-made. He was born in Ontario near Toronto, March 21, 1850. The family moved to Minnesota while he was a child and settled on a farm. The Civil War called his father to the front, and young Edwin felt that he had to trust to his own resources. Anxious to obtain the best education possible, he worked his way through school and college, maintaining himself meanwhile by utilizing his spare hours in labor of any kind that came to hand.

Graduating from the Wesleyan Seminary at Eau Claire, Wisconsin, at the age of twenty-one, he commenced business by selling organs for the Kimball Piano Company, Chicago. His success in this work attracted the attention of Mr. Kimball, who gave him a position in the head office. His ability and energy assured his advancement; he became a partner in the company, its general manager, and finally the head of the corporation and one of Chicago's wealthy business men.

His career in Odd Fellowship was like his career in business—not meteoric, but steadily advancing. At the age of twenty-one he was initiated into Lake City Lodge, Minnesota. On removing to Chicago he affiliated with the Order there and became a member of all its different branches. In due time his lodge sent him to the Grand Lodge, where he served as Representative for several years. He was elected Grand Warden in 1890, Grand Master in 1892, and Representative to the Sovereign Grand Lodge in 1893—his first session being the year following. In this body he at once took a prominent place, being recognized as a man of keen perception and business ability. As chairman of the Finance Committee, he guided the business affairs

of the Sovereign Grand Lodge with a steady hand, increasing its funds by strict economy and wise administration.

In 1906 he became Grand Sire. His administration was conservative and eminently useful. He presided over the body with dignity, and guided its deliberations with the skill of an old parliamentarian. His rulings were sound and promptly made. His treatment of the members was frank and courteous. As a Grand Representative, he made no pretentions to oratory; but during his service as Grand Sire he showed a happy facility in making pithy and epigrammatic addresses which deserve preservation as classics in the literature of Odd Fellowship. Everywhere he preached practical Odd Fellowship; and, above all, he evolved and stimulated the spirit of service, urging upon all the faithful performance of duty to God, to country, and to humanity. And what he taught he practiced, serving with all his energy in whatever sphere of life he moved.

He was no idler, but worked while his strength lasted, until the end came, and he ceased from his labors at his home in Chicago, November 4, 1919. Many will miss his genial smile, his pleasant voice; but the memory of his loving words and kindly deeds will last for many a year.

C. L. Campbell,
A. S. Pinkerton,
John B. Goodwin,
John B. Cockrum,
J. B. A. Robertson,
Frank C. Goudy.

FOREIGN LANGUAGES.

Your Representatives, at the request of the German and Bohemian brethren of Chicago, offered a bill to modify Section 373-A of the Code of General Laws. The modification sought was to permit foreign language lodges, which had been working in the foreign language for a period of twenty-five years prior to this date, to give such parts of their ritualistic work in the language in which the lodge was instituted when said lodge has no member or members who are qualified to give such ritualistic parts in the English language. The Committee on Legislation took the view that the question had been definitely settled at the Session of 1919, and recommended that the bill be not placed upon its passage.

Some French lodges of Quebec petitioned for permission to use their language. The petition was referred to the Grand Sire.

GRAND SIRE'S COMPENSATION.

The Representatives of Illinois, believing that the money appropriated for the expenses of the Grand Sire was not adequate, offered a bill fixing the amount at $5,000. The Finance Committee reported that inasmuch as the Finance Committee have agreed that the sum of $5,000 should be appropriated for the administration of the office of Grand Sire it would not be necessary to place this bill. The object and purposes of your Representatives were fully covered by including this amount in the annual budget.

DOCTOR J. A. LUCAS.

It will be very gratifying to the Order in this Jurisdiction to know that our good Brother, Past Grand Master J. A. Lucas, was reappointed by the present Grand Sire as Grand Chaplain for the next two years. Our Brother has rendered such efficient service in this position that we trust that he will continue to be appointed throughout the rest of his years.

INTERNATIONAL RELATIONS.

The Committee on International Relations respectfully reports that they have carefully considered all matters referred to them and beg leave to submit the following report:

Your Committee on International Relations, to whom were referred matters set forth in the report of the Grand Sire, the report of the Grand Secretary, communications from several foreign Jurisdictions, beg to report that they have carefully considered the same and recommend the following in regard thereto:

1. As to communication dated Aug. 18, 1920, from the District Deputy Grand Sire for the Philippine Islands, which details the financial losses that have come to members of the Order who in pure fraternal spirit have aided in relieving financial distress among those actually connected with the Order or claiming to be, as also in burying deceased Odd Fellows, there being in some cases no reimbursement, we heartily commend the spirit that prompted the assistance but we are forced to say in all kindness that our Brothers in the Islands are protected from impositions and unfair dealings in the same way and to the same extent as are all Odd Fellows and the different branches of the Order, and that they must use their best judgment in each and every case. The communication does not contain any recommendation and we feel that we can only suggest a more careful investigation of each case.

2. As to the communication from the Grand Encampment of Michigan containing resolutions urging this Grand Body to become

more deeply interested in our Quasi-Independent Jurisdictions and to lend every effort to the increase of their membership, we are glad to report the same meets with our approval, as will be shown by the general tenor of this report.

3. As to the communication from Dr. Charles Weil, of Buffalo, New York, in reference to the deferring of the application of the law compelling work in the lodges to be done in the English language, we respectfully submit that this matter is already very properly in the hands of the Committee on Legislation.

4. As to that part of the Report of the Grand Sire appearing on pages 13-17, setting forth the correspondence with Grand Master Weiss, of Germany, Deputy Grand Sire Lanz, of Switzerland, and others, in regard to the release and condition of German and Austrian prisoners now in the prison camps of the Allies, as also that part of the Report of the Grand Sire appearing on page 17, relating to the appeal of Grand Master du Scheppe, of Holland, in behalf of the Austrians, your Committee recommends the approval and endorsement of the position taken by the Grand Sire.

5. As to that part of the Report of the Grand Sire appearing on page 18, relating to the position of this Grand Body as the head of the Order, and the source from which should come the Ritual, the Password, and such other things as are essential to the uniformity in the Work of the Order, your Committee recommends the approval and endorsement of the position taken by the Grand Sire.

6. As to that part of the report of the Grand Sire appearing on page 30, referring to his action in encouraging the formation of a Grand Lodge in the kingdom of Norway, your Committee recommends the approval and endorsement of the action of the Grand Sire.

7. Your Committee are of the opinion that beyond all question the time has arrived for this Grand Body to immediately give its special attention to our Foreign Jurisdictions. Years ago our Order was declared to be world-wide in its conception and purposes and this we clearly believe. Our principles are fundamental, and an essential part of the warp and woof of every life, necessary to the rich and the poor, the strong and the weak, and no civilzied nation should be beyond their influence and reach.

The seed has been well sown in many countries foreign to North America, but not cultivated to the fullest possible extent by this Grand Body. One not blind can easily see the great opportunities before us and it would be nothing short of a calamity to fail to move hastily to seize them.

Our Grand Sire has seen these opportunities and we congratulate him upon his action in preparing the way for this Grand Body to now move forcefully and with great judgment. Our principles are so funda-

mental, so necessary and helpful to all mankind that no civilized human being should be able to say he has not had an opportunity to embrace them.

With these views and sentiments controlling them, your Committee begs leave to submit some definite recommendations which they believe will extend our activities and draw closer to the Grand Body those Quasi-Independent Foreign Jurisdictions and at the same time fire them with new zeal to multiply their membership. These recommendations are as follows:

First—That this Grand Body should, at the earliest possible moment, introduce a schedule of official visitations, at close periods, to our Quasi-Independent Jurisdictions, so that by personal touch the latter may be deeply impressed with the sincerity of our fraternal love and our profound desire that they shall feel that they are indeed an essential part of our great Order, which needs their co-operation and best thought on all matters relating to its life and progress.

Second—That our Foreign Jurisdictions should be more fully informed about the business and activities of this Grand Body and the Subordinate branches thereof than is briefly set forth in formal communications to them. To those who are in attendance at these sessions or enjoy a close association with those who do attend, these formal reports are full of interest and help and furnish inspiration to the Subordinate Bodies. On the other hand, Brothers in the Foreign Jurisdictions get none of this inspiration, for their communications come to them as cold law, directions and orders, with the making of which they have had nothing to do. Your Committee recommends that special communications, not of great length, be prepared under the direction of the Grand Sire, giving some of the details of our Annual Session and other matters of interest arising from time to time in the different branches of our Order in the several Jurisdictions. This will serve to create new ideas and thoughts in the minds of our Foreign brethren and assist them greatly in methods adopted to increase their membership. Of course such a newsy communication would not do away with our own formal reports, etc.

Third—That this Grand Body should immediately do something visible and practical to show our interest in and love for our Foreign brethren in the midst of their distress brought on by the World War. If there is distress it is our clear duty to do our utmost to extend definite relief. Such an attitude on the part of this Grand Body will inspire our Foreign brethren with new love and surely create new life and thus draw us closer. At the same time it will impress the world at large with the truth that rivers, lakes, bays, and oceans form no barriers to the practice and application of our principles. We have now a wonderful opportunity to serve and render real help.

In this connection your Committee has inquired into the condition that is said to prevail among our brethren in the countries of Continental Europe and perhaps in other of our Quasi-Independent Jurisdicitions. According to our best information, there is a great scarcity of food and other necessities in some of those countries and actual suffering among our brethren, their wives and children, and among the widows and orphans of our deceased members. It is the opinion of your Committee that the General Relief Committee provided by Article 6 of the Act passed by this Sovereign Body at this session entitled "An Act Relative to the Control and Distribution of Emergency Contributions" proceed immediately to gather reliable data as to the actual condition existing among our brethren in those countries and if an emergency is found to exist that steps be taken to provide and disburse practical relief.

Fourth—That the Grand Sire ascertain, at the earliest possible moment, if our Foreign Language Rituals might be of assistance and benefit to the lodges of Europe and in the event that he should determine, after investigation, that these Rituals could be so utilized, then that the Grand Secretary of the Grand Body, upon the recommendation of its Grand Sire, be authorized to promise to these lodges, free of cost, such Rituals from the present stock on hand.

Signed by the Committee.

SOVEREIGN GRAND LODGE BUILDING.

Report No. 90. By Deputy Grand Sire Oliver, of Ontario, from the Special Committee on Sovereign Grand Lodge Building, which was considered and adopted:

Your commission, consisting of the Grand Sire, Deputy Grand Sire, Grand Secretary, Grand Treasurer, and the Chairman of the Committee on Finance, craeted by Report 40, page 216, Journal of 1919, for the purpose of considering plans for a building for The Sovereign Grand Lodge, have given the matter careful consideration, and reached the unanimous conclusion that the building should be erected in Baltimore, Maryland.

Your commission are also of the unanimous opinion that the building, when erected, should be so designed and arranged as to meet the office needs of The Sovereign Grand Lodge, with sufficient vault space to care for the invaluable records of this body that have already accumulated, with surplus space for the records for many years to come.

We would also recommend that the building be of sufficient size and arrangement to provide an auditorium furnished with stationary desks, in which The Sovereign Grand Lodge could meet at their pleasure, and that the building be provided with sufficient committee rooms

to accommodate the committees of this body, also ample stock and shipping rooms.

Individual members of this commission have looked at and obtained the price on several sites in Baltimore, which at the time of their investigation were splendidly located and could have been purchased at very reasonable prices.

As to the means to be adopted for raising the funds for the proposed building, your commission feel that they are not in a position to submit a plan until The Sovereign Grand Lodge has decided on the general character of the building to be erected.

Your commission are of the opinion that the property now owned by The Sovereign Grand Lodge in Baltimore could be sold at from forty-five to fifty thousand dollars, and that a new and much more desirable site could be purchased from the proceeds.

We would, therefore, recommend that the committee be authorized to secure an option, or purchase outright a site in Baltimore for the purpose of building, and the Commission be continued.

TUBERCULOSIS.

We, your special Committee on Odd Fellows' Home for the Treatment of Tuberculosis, have had the same under consideration and beg to report as follows:

We have endeavored to make a thorough investigation of this matter, gathering all the statistics it was possible to obtain, and visiting several institutions that are now established for the treatment of tuberculosis. It is the opinion of your Committee that a home or sanitarium with a capacity of five hundred members, fully equipped and ready for operation, would cost one million five hundred thousand dollars.

The research of your Committee in making this investigation reveals the following:

There are one million active cases and approximately one million inactive cases of tuberculosis in the United States today. There are one hundred and fifty thousand persons who die annually from tuberculosis—four hundred every day. These inactive cases might be transformed into active cases at any time under favorable conditions. The research of your Committee further revealed, when the United States was called into the World War, more than a hundred thousand of the fine young men of our land, who thought they were physically sound and able for military service, were passed by the local draft boards and, upon a more rigid examination by the physicians of the training camp, were rejected because they had tuberculosis. The greatest toll which tuberculosis takes is between the ages of 18 and 45 years. More people

die from tuberculosis than any other one disease. One-tenth of all the deaths in the United States are from tuberculosis. While there were approximately 70,000 soldiers that were killed in active service during the World War, there were 150,000 deaths from tuberculosis during the same period. The financial loss in the United States annually from tuberculosis is $500,000,000 and yet all authorities claim that tuberculosis is curable if taken in its incipient stage.

The statistics given above by your Committee are from the United States alone, but reliable information gives the rate in Canada and the United States as being practically the same.

Your Committee is of the opinion that under our present law this Sovereign Grand Lodge has no authority to make a special assessment on the Subordinate Lodges. We, therefore, cannot make any recommendation for a national or international home or sanitarium for the treatment of tuberculosis, but your Committee cannot overlook the great power and influence that the Independent Order of Odd Fellows, under the Jurisdiction of The Sovereign Grand Lodge, could have in the education against this dreaded disease as well as the possible elimination of it in years to come.

Your Committee therefore recommends that the incoming Grand Sire issue a special letter to all Grand Jurisdictions, calling upon them through their Grand and Subordinate Lodges to enter this fight against the great white plague, and recommending to them that as soon as practicable, without any great additional burden upon them, they might raise a fund in their own Grand Jurisdiction for the care of the membership therein.

Your Committee would further recommend that the Grand Sire incorporate in this special letter a provision calling upon the membership i ntheir individual capacity to co-operate with the 1000 state and private agencies that are now organized in the United States and all agencies organized in any other country which have for their purpose the fight on tuberculosis.

Your Committee find in their research that the appropriations made by our national government as well as our state governments for the treatment and prevention of tuberculosis are far below what is necessary to carry on this great work, and we feel that this Order with its power and influence financially and numerically throughout the world can render no greater service to humanity in relieving the sick and distressed than to be an active fighter against the great white plague.

Fraternally submitted,

W. W. GORDON, C. S. EMERSON,
W. W. MILLAN, FRANK MARTIN,
C. D. RINEHART, Committee.

DEGREE WORK.

During the week degrees in all branches of the Order were conferred throughout the city of Boston. We had the pleasure of witnessing the conferring of the first degree, given by Caleb Rrand Lodge No. 197, I. O. O. F., of Somerville, Massachusetts, under Past Grand Master Doctor George L. Marshall, director. This degree was conferred in the National Theater before an audience of 3,500. The scenic work was under the direction of Brother Arthur Story. Much of the success of this degree is due to the great interest Brother Story has taken in reproducing scenes that are thoroughly characteristic of the time and place. We have never seen this degree produced on such a magnificent scale as it was on this occasion. The costumes were beautiful and the rendition of each particular part was done in a splendid manner. If any of the brethren should ever have an opportunity of witnessing the conferring of this degree, it will well repay them to do so.

PARADE.

On Wednesday afternoon a parade was held which was participated in by almost 50,000 Brothers and Sisters. The newspapers of Boston said that it was one of the greatest parades ever held in that city. It required from 1 p. m. until 5:50 to pass the reviewing stand. Ninety-nine bands participated. Patriarchs Militant had a large representation not only from Massachusetts but from the Jurisdictions adjacent thereto. The Order stands exceptionally high in Massachusetts and we feel that the Brothers and Sisters of that Jurisdiction did so much for the members of the Sovereign Grand Lodge and visiting Brethren and Sisters that in order to adequately express our appreciation of their efforts we herewith submit in full the report of the Special Committee on Courtesies.

Your Special Committee on Courtesies beg to submit the following Report:

Whereas, For a too brief period of time, we have enjoyed the exceptional privilege of holding a session of this Sovereign Grand Lodge within the confines of the grand old State of Massachusetts and the historic city of Boston, and it was a fitting and appropriate choice that was made when this Body decided to meet here at this time. Three centuries have passed since the heroic Pilgrims landed upon the verdant shore of Plymouth, but those three centuries are pregnant with wonderful achievement and the period of their lives forms the beginning of a momentous era that steadily grew out of the noble and virile spirit of those sterling men and women who first trod our land in search of a universal freedom. The eventful careers of this great people constitute perhaps the most important events in human progress that have ever been chronicled.

"What sought they thus afar?
Bright jewels of the mine?
The wealth of seas, the spoils of war?—
They sought a faith's pure shrine.
Ay, call it holy ground,
The soil where first they trod,
They have left unstained what there they found,
Freedom to worship God."

Whereas, within one and one-half centuries after that time and in defense of undying principles, the stalwart sons of these remarkable sires valiantly fought the good fight which makes the history of America possible. And that same history has prepared for them an indestructible statue, not made with stone, but found in a reverent memory in the minds and hearts of liberty-loving people in every part of the world.

Whereas, This year, which marks the close of the first century of Odd Fellowship in Massachusetts, shows statistically the imposing results of the intensive efforts of three generations of Odd Fellows in this Jurisdiction. By the promotion of the great principles of our Order, the efforts of these earnest Brethren have builded upon a solid foundation here a structure that may ever be used to promulgate the living principle of Brotherhood. It is, indeed, a signal privilege that each of us enjoys at this time, that we may join our Massachusetts Brethren and Sisters in these proud centennials.

Whereas, Through the thoughtful consideration of the Committee of Arrangements, we have been enabled to view, with that intense interest born of many years of anticipation, the hallowed ground upon which was laid the eternal cornerstone of Liberty and Democracy.

Whereas, The state and city officials received us with most commendable courtesy and solicitous interest.

Whereas, We have been the fortunate recipients of the tender attention and unbounded hospitality of the Brothers and Sisters of Boston and Massachusetts; therefore, be it

Resolved, That this Sovereign Grand Lodge express its gratitude

First—To the officers and members of the Grand Lodge, the Grand Encampment, the Rebekah Assembly, and Department Council, Patriarchs Militant, of the Jurisdiction of Massachusetts, for their magnanimous action in tendering to us the enjoyable scenic excursion to Plymouth on Saturday; for the interesting automobile tour to the scene of the memorable battlefields of Lexington and Concord; for the pleasing entertainment and brilliant ball of Wednesday; for the excellent and entertaining theater party of Thursday and the gorgeous display of fireworks.

Second—To Hon. Calvin Coolidge, Governor of Massachusetts, for his capable and sincere address of welcome and further for his generous act in providing a grandstand in which our Past Grand Representatives, Grand Secretaries' Association, and members of the fraternal press were accommodated.

Third—To His Honor, Brother Andrew J. Peters, Mayor of Boston, who, on behalf of the city, donated for our use the steamer "Rose Standish," on which we sailed to Plymouth; for the grandstand from which the Grand Officers and Grand Representatives reviewed the parade, and for the exquisite and unique floral displays in the city parks. And to the police force of Boston we desire to extend our thanks for their uniform kindness and consideration at all times.

Fourth—To Dr. Alexander Mann, Rector of Trinity Church, for his masterly sermon on Sunday; to Mr. John E. Mitchell, the organist, whose organ recital was much appreciated; and to the choir for their delightful vocal selections.

Fifth—To Mayflower Lodge, No. 54; Sagamore Encampment, No. 45, and Mary Allerton Rebekah Lodge, No. 37, of Plymouth, for their elaborate entertainment of this body, while in their city.

Sixth—To Caleb Rand Lodge, No. 107, of Somerville, for its grand performance in the exemplification of the first degree; to Manet Encampment, No. 75, of Quincy, for its unusual and highly instructive rendition of the work in the Golden Rule degree; to the Rebekah degree team, selected from thirty-two lodges of Massachusetts, for the beautiful and highly-finished work of the Rebekah degree. These degrees were all conferred in the National Theater and the magnitude and impressive manner in which they were presented constitute unmistakable evidence of much thought and many hours of labor.

Seventh—To the National Shawmut Bank for its kindness to Grand Treasurer Cox and to us.

Eighth—To the publishers of the "Boston Transcript" for gratuitously providing us with daily newspapers from all parts of the United States and Canada, and to the press of Boston generally for their hearty co-operation.

Ninth—To General W. C. Gurney and the two thousand Chevaliers under his command, whose brilliant uniforms gave the parade such imposing splendor, and to the forty thousand Odd Fellows and Rebekahs whose presence contributed to make this a parade of undoubtedly the greatest magnitude in America's fraternal history.

Tenth—To George Dolloff, P.G.M., whose efforts were supported loyally by these of the seventy-five Brothers and Sisters of the General Committee of Arrangements, and to them, severally we extend our heatrfelt thanks for exhibition of that noble spirit which has made us the objects of their fraternal care. When we leave them, we do so with

the assurance that we will carry to our homes a cherished recollection of many hours of pleasure made possible to us through the enthusiastic efforts of genuine and sincere Odd Fellows and Rebekahs.

The Grand Representatives of Illinois received the following Committee appointments:

North, Chairman Committee on Homes.

James, Committee on Credentials.

Harris, Committee on Patriarchal Branch of the Order.

Davis, Judiciary and Committee on International Relations.

The following are the elective and appointive officers of the Sovereign Grand Lodge:

Grand Sire—Joseph Oliver, Toronto, Can.

Deputy Grand Sire—Lucien J. Eastin, St. Joseph, Mo.

Grand Secretary—John B. Goodwin, Baltimore, Md.

Grand Treasurer—William H. Cox.

Assistant Grand Secretary—J. Edw. Kroh, Baltimore, Md.

Grand Chaplain—J. A. Lucas, Lincoln, Ill.

Grand Marshal—C. W. Varnum, Denver, Colo.

Grand Guardian—A. A. Speers, Brazil, Ind.

Grand Messenger—Robt. Andrews, Oregon.

General Commanding—G. M. Hermiston, Ontario, Canada.

The following amendments were introduced and laid over to be acted on at the next session:

Amendment of Article IX, Section 3, providing that Representatives to the Sovereign Grand Lodge must receive the Patriarchs Militant Degree to be eligible to sit in the Sovereign Grand Body.

Amendment to Paragraph 4, Article I, Section 3, providing that no person who is not a citizen of the country in which he resides on the continent of North America shall be eligible to membership in the Order.

Amendment to Article I, Section 3, providing that the age limit shall be left to the Sovereign Grand Loodge, conditional that age qualifications shall, in no event, be under eighteen years.

Amendment to Section 3, Article I, was indenitely postponed.

Amendment to Section 1, Article IX, was lost. 127 yeas, 65 nays. The Representatives of Illinois voted in favor of the amendment.

Amendment to Section 3, Article I, was indefinitely postponed.

Amendment to Section 1, Article IX, and Amendment to Section 1, Article XII, were considered and on motion action on the same was indefinitely postponed.

The next session of the Sovereign Grand Lodge will be held at Toronto, Ontario, Canada. The invitation was presented engraved on

a magnificent silver maple leaf. The Sovereign Grand Lodge voted to preserve this in the Archives of the Body.

The special committee on bonding of the officers appointed by the Grand Sire under authority of Report No. 55, page 230—1919 Journal—presented but majority and minority reports, and action on the same was deferred until the session of 1921.

Illinois once more stood at the head of all Jurisdictions of the Sovereign Grand Lodge in having made the largest net increase of membership, namely, 8682.

It stood second in the largest gain in the Rebekah Branch and third as to the Encampment Branch.

In the matter of purchasing of Honorable Veteran Jewels, Illinois far surpassed all other Jurisdictions, having purchased 391 during the past year, and it stood second as to purchasing of Veteran Jewels, having purchased 5737. It also stood first as to the number of Patriarchs Militant Jewels, having purchased 1,123, and also first as to Rebekah Veteran Jewels, having purchased 1006.

During the past year, the Order in all its branches has had a wonderful gain. The net gain of membership in the Subordinate Lodges was 104,948. In the Encampment Branch, 25,618. In the Rebekah Branch, 57,716.

For the confidence reposed in us, we are thoroughly appreciative of the recognition conferred upon us as your Grand Representatives.

Sincerely and fraternally,

CHARLES S. HARRIS,
JAMES EWING DAVIS
Grand Representatives.

DOCUMENT NO. 3.

To the Grand Lodge of the State of Illinois, I. O. O. F.:

Your Committee on Analysis and Distribution would respectfully report as follows:

That part of the Grand Master's Report beginning with the subject "Grand Master" and including subject matter under the heading "Rebekah Branch" will be referred to the Committee on State of the Order.

The subject matter under the caption of "Necrology" will be referred to a special Committee on Necrology.

"Special Relief" is referred to the Committee on State of the Order.

"War Relief Claims" is referred to the Committee on Legislation.

"Questions by the Deputy Grand Master" continuing to the subject "Reimbursement of Deputies" is referred to the Committee on State of the Order.

John W. Ferris

Grand Chaplain,

Abingdon.

The subject matter "Reimbursement of Deputies" is referred to the Finance Committee.

The subject matter "The Constitutional Convention" and all subject matter down to heading "Billie Virginia Birney" is referred to the Committee on State of the Order.

The subject matter under the heading of "Billie Virginia Birney" is referred to the Committee on Rebekah Degree.

Everything included under the subject "Conclusion" is referred to the Committee on State of the Order.

"Report of Deputy Grand Master", "Grand Warden and Grand Chaplain", "Grand Instructor" and "Assistant Grand Instructor" is referred to the Committee on State of the Order.

The reports of the Finance Committee beginning with the first report by Past Grand Master James Ewing Davis, and including all other reports of the Finance Committee down to the "First Report of the Endowment Trustees" is referred to the Committee on State of the Order.

The subject matter under "The First report of the Endowment Trustees" and including all matter down to report of "Odd Fellows' Orphans' Home" is referred to the Committee on Finance.

The subject matter included in the Twenty-eighth Annual Report of the Odd Fellows Home is referred to the Finance Committee.

Under the subject matter under the report of the "Old Folks' Home" is referred to the Finance Committee.

The subject matter contained in the report of the "Grand Secretary" is referred to the Finance Committee.

The subject matter under the caption "District Deputies" to and including all matter in "Conclusion" is referred to the Committee on State of the Order.

The report of the "Grand Treasurer" is referred to the Finance Committee.

The report of the "Grand Representatives" is referred to the Committee on Legislation.

Respectfully submitted,

J. OTIS ARNOLD, P.G.M.,
JOHN J. BROWN, P.G.M.,
EDWARD D. HARRIS,
N. B. CARSON,
A. J. MOURER, P.G.M.,
D. C. STOCKING, P.G.M.,
WARREN C. DARNALL, P.G.M.

Which was adopted.

DOCUMENT NO. 4.

To the Grand Lodge of the State of Illinois, I. O. O. F.:

November 11, 1920.

Whereas, The entry age for men into the Independent Order of Odd Fellows is fixed by law of the Order at twenty-one years or more, and,

Whereas, Most men at a younger age are more susceptible to the teachings of the Order as exemplified in the Degrees, are affected more and it has a greater influence upon them, when their character is in the formative stage, making them better citizens, and,

Whereas, Our Government has recognized the maturity of men at the age of eighteen years by accepting them into the military or naval service or in other governmental positions, and,

Whereas, Other fraternal organizations have recognized the age of eighteen years as maturity of men by accepting them into their organization at this age, therefore be it

Resolved, That Althea Lodge No. 619, I. O. O. F., instruct its representative to the Grand Lodge of Illinois to work for an amendment looking to the fixing of the entry age of men into this Order at the age of eighteen years, and that this resolution be delivered to the Grand Lodge of Illinois of the Independent Order of Odd Fellows in session November 16th, 1920.

Adopted at the regular meeting of Althea Lodge No. 619, I. O. O. F., Elgin, Ill., this 11th day of November, A. D. 1920.

Not adopted.

DOCUMENT NO. 5.

Fifth report by Brother Charles Brainard, of No. 21.

To the Grand Lodge of the State of Illinois, I. O. O. F.:

Your Committee on Printing would respectfully report as follows:

We have this day audited the bills of Phillips Brothers of November 15, 1920, and find them correct and recommend the payment of same.

(Signed)

D. H. CHAPMAN,
C. D. BRAINARD,
ADAM GREEN,
Committee.

Adopted.

DOCUMENT NO. 6.

To the Grand Lodge of the State of Illinois, I. O. O. F.:

Whereas, It has been brought to our attention that the initiation fees into lodges of the I. O. O. F. are considered among the lowest of fraternal orders, and in our drive for new members we have met and

are meeting men who, not understanding Odd Fellowship, are not attracted by our offer of low fees with all the benefits connected with our Order, and who believe that a cheap organization has but little value, but who willingly and gladly pay $100.00 or more to join other orders, who have less to offer than the I. O. O. F., and,

Whereas, A Committee on Revision of By-Laws of Nonpareil Lodge No. 331 of Chicago, after careful study of the question recommended to Nonpareil lodge that the following scale of admission fee be adopted: For initiation $20.00, and for each of the three degrees $10.00, which was adopted by our lodge. We recognize the fact that in raising our fees it will be the means of bringing more appreciative and younger members into our Order. It is not a question of fees and benefits that alone determine the growth of a lodge, but the fraternity and hustling spirit of the members, and it is easier to get a good member to pay $50.00 admission than a poor one to pay $5.00; and in order to bring about a higher and uniform initiation fee throughout the Jurisdiction of Illinois, therefore be it

Resolved, That Article X, Section 2, of the Constitution be amended to read as follows:

"No person shall be admitted to membership into this Lodge for a less sum than is herein provided, viz.: By initiation $20.00 instead of $5.00, as at present, the balance of Section 2 to stay as it is."

Resolved, That Article X, Section 3, be amended to read as follows:

"The fee for each degree shall not be less than Five Dollars, provided that in cities where there are twenty-five or more lodges the fee for each degree shall not be less than $10.00.

W. B. SINN,
Representative.

Not adopted.

DOCUMENT NO. 7.

To the Grand Lodge of the State of Illinois, I. O. O. F.:

Whereas, Our great Order is composed of men who profess faithfulness to our country, which means faithfulness to the laws and institutions under which we live, a government of the people and by the people, and,

Whereas, Each member has been made to understand that no man may be an Odd Fellow in spirit and in truth unless he is faithful to his country, and,

Whereas, Because of the world crisis, we in common with civilization everywhere, must take a decided stand on the side of law and order and uphold constituted authority, and,

Whereas, The Independent Order of Odd Fellows in Illinois has a membership of approximately One Hundred and Twenty Thousand; therefore, be it

Resolved, That it is the sense of this Grand Lodge in annual session in the Capitol of our State, that it give special emphasis to the profession of faithfulness so frequently heard by Odd Fellows, and that our Grand officers in their addresses, either public or in "closed meetings" be requested to devote as much of their addresses as possible to the spreading of the Gospel of Loyalty to our system of government, and to no other; that the lodges as such, and the membership as individuals, may be properly guided and encouraged to demonstrate their faithfulness in these disturbed times in which we are living, and should because of our great numbers, play an important part, lest by our silence or ill advised expressions, contribute to the purposes of the enemies of society.

Sincerely and fraternally submitted,

BEN HUR LODGE NO. 870, I. O. O. F.
EARL C. ANDERSON, Representative.

Not adopted.

DOCUMENT NO. 8.

To the Grand Lodge of the State of Illinois, I. O. O. F.:

Whereas, There are many aged brothers, sisters and widows of Odd Fellows within the Jurisdiction of Illinois, who are in a practically helpless condition on account of illness, and who would be eligible for admission to the Odd Fellows' Home if provision were made for their care; therefore,

Be It Resolved, That this Grand Lodge empower the Board of Trustees of the Odd Fellows' Old Folks' Home to take immediate action to provide such accommodations.

I. O. O. F. SEVENTH DISTRICT ASSOCIATION OF COOK COUNTY, ILLINOIS|

The above resolution adopted by the Seventh District Association, I. O. O. F., Cook County, Ill., at a meeting held at Barrington, Ill., October 14, 1920, was presented before this lodge for consideration, and was by vote of this lodge duly endorsed and approved.

Witness our hand and seal this 11th day of November, 1920.

IRVING PARK LODGE NO. 190, I. O. O. F.
C. W. JOHNSON, Noble Grand.
EUGENE E. BRISTOL, Secretary.

No action taken.

DOCUMENT NO. 9.

To the Grand Lodge of the State of Illinois, I. O. O. F.:

In considering the great loss to our Order annually from dropping members for non-payment of dues and believing that once an Odd Fellow always an Odd Fellow,

Resolved, That this Grand Lodge instruct its representatives to the Sovereign Grand Lodge to offer the following law for enactment:

(1). At the last regular session of the current term of the Subordinate lodge, the Secretary shall hand the Noble Grand a list of the names of all brothers who are one full year in arrears, and the Noble Grand shall declare them delinquent, and the Secretary shall write the word delinquent and the date on the ledger account of each delinquent brother.

(2). A delinquent brother shall be entitled to the current term password, and to the right of visiting lodges in his Grand Jurisdiction only, and to have no other rights.

(3). If a delinquent brother desires to be reinstated he shall file an application and a fee the amount of one year's dues, same shall be referred to a committee and subject to the present law on reinstatement.

(4). If a delinquent brother desires to transfer his membership to another lodge, he shall by payment of the proper fee receive from his lodge a dismissal certificate.

C. F. KLEINE,
Representative of Social Lodge No. 140.

Not adopted.

DOCUMENT NO. 10.

To the Grand Lodge of the State of Illinois, I. O. O. F.:

Whereas, Word has reached this Grand Lodge of the Jurisdiction of Illinois, that certain of our wounded soldier brethren are not receiving the highest care in the various hospitals, homes and sanitariums, and,

Whereas, It is but our duty to investigate these conditions and relieve these, our hero brethren, where relief is found necessary; therefore,

Be It Resolved, That the Grand Master appoint a committee to make such investigation, in the hospitals in Illinois; and,

Be It Further Resolved, That provision for such relief be had as the Grand Master and such Committee shall deem necessary, and that

the expenses for such investigation and relief be provided from the War Relief Fund.

RANSOM E. WALKER, No. 825.
AUGUST MAYLART, No. 198.
S. D. WHITNEY, No. 1026.
H. W. BEEBE, No. 817.

Not adopted.

DOCUMENT NO. 11.

To the Officers and Members of the Grand Lodge of the State of Illinois, I. O. O. F.:

AMENDMENT TO CONSTITUTION FOR SUBORDINATE LODGES.

That Section (3) three, Article (X) ten, shall be amended to read as follows:

"The fee for each Degree shall not be less than ($3.00) three dollars provided that in cities where there are fifty or more lodges the fee shall not be less than ten ($10.00) dollars for each Degree."

It is hereby moved that this amendment be referred to the Committee on the State of the Order for their recommendation.

Respectfully submitted,

JOSEPH W. ANSORG,
Representative Golden Harmony Lodge No. 917.

Not adopted.

DOCUMENT NO. 12.

To the Grand Lodge of the State of Illinois, I. O. O. F.:

Whereas, The Grand Lodge does not own its own convention hall and does not have a permanent place to hold its sessions, and,

Whereas, It would be a great benefit to the Order and result in much good as well as profit the owning of our own convention hall;

It Is Ordered, That the Grand Master appoint a committee of five at this Grand Lodge session to report on the probable cost and advisability of an Odd Fellows' Temple and Convention Hall at the next session of the Grand Lodge in 1921.

Respectfully submitted,

JOSEPH W. ANSORG,
Representative Golden Harmony Lodge No. 917.

Not adopted. Document No. 66 adopted in lieu of Document No. 12.

DOCUMENT NO. 13.

To the Grand Lodge of the State of Illinois, I. O. O. F.:

Whereas, Owing to the increased expenses of conducting lodges and furnishing relief, it appears necessary to increase the fees for initiation in the Order; therefore, be it

Resolved, That the minimum fee for the conferring of degrees be fixed at $50.00 in cities having a population of over 100,000.

This resolution being presented by District No. 1.

Yours in F. L. & T.,

PETER M. MORRIS, Chairman;
WILLIAM D. OLSEN,
GEORGE J. SCHELP,
D. H. CHAPMAN,
HARRY BEEBE.

Not adopted.

DOCUMENT NO. 14.

To the Grand Lodge of the State of Illinois, I. O. O. F.:

Believing that it is now time that the Grand Lodge should spend some money to prevent "Dropped for Non-payment of Dues," and keep what members we have in addition to our effort to get new members, and believing that the most effectual way to accomplish this is a regular publication sent to every member in the state keeping them informed as to our aims, objects and accomplishments;

Believing it to be a fact that not over 50 per cent of the men initiated into our Order ever attend their lodge enough to know anything of the value of the Order in Illinois, forming their opinion only from the work of their own local lodge.

Every other Order that is making great progress has an official organ to keep their members informed.

The W. O. W., with almost a million members, sends every member a monthly magazine and even receives a profit financially from it.

Practically all labor organizations see that the members receive a regular publication to keep up the interest of their members.

Even successful industrial plants find it a profitable investment to keep their employes informed of their aims, objects and accomplishments through house organs.

While it is true that we have publications privately published that are doing a valuable work for the Order, they are only read by the enthusiastic workers and the members that should be reached will not subscribe for them even if they know of their existence.

This is a reading age and Illinois Odd Fellows are doing too many good things to depend upon "word of mouth" publicity, and need a publication to bring it into the homes in a proper light; therefore be it

Resolved, That the Grand Master be instructed to appoint a committee to devise ways and means to issue an Official Organ to be sent to every member of the Order in Illinois.

Respectfully submitted,

GEO. A. KINNEY,
Cheltenham Lodge No. 113.
D. H. CHAPMAN, No. 782,
W. H. PEASE, No. 80.
RANSOM WALKER.
S. D. WHITNEY.
C. A YOUNG, No. 751.
H. A. BEEBE, No. 817.

Postponed till the next Grand Lodge session.

DOCUMENT NO. 15.

To the Grand Lodge of the State of Illinois, I. O. O. F.:

Believing that the present system of District Deputies is a means of having too many salaried officers and are not as convenient as Lodge Deputies for the Lodges, therefore, Be it Resolved to strike out of the By-Laws such section in the By-Laws as create District Deputies and again institute Lodge Deputies.

L. F. BILBRUCK,
Representative from Dallas Lodge No. 85.

Not adopted.

DOCUMENT NO. 16.

To the Grand Lodge of the State of Illinois, I. O. O. F.:

Believing that less delegates to the Grand Lodge would reduce the expense of the Grand Lodge and be a means of lowering the per capita tax, therefore, Be it Resolved, that it be the duty of all the Lodges in each county to organize a County Lodge and all the counties be allowed one delegate to the Grand Lodge for every ten Lodges or fractional part thereof, two delegates for all over ten Lodges up to twenty, three for all over twenty, to thirty, and so on. One delegate for every ten Lodges or fractional part thereof.

L. F. BILBRUCK,
Representative from Dallas Lodge No. 85.

Not adopted.

DOCUMENT NO. 17.

To the Grand Lodge of the State of Illinois, I. O. O. F.:

Resolved, That the Grand Secretary be requested to amend the annual report sent out to the Lodges each year so that it will show the amount of insurance on the buildings belonging to a Lodge and also on the personal property belonging to said Lodge, and that, where the insurance on the property of a Lodge is less than 50 per cent value of the property, the Grand Master be requested to call attention of that fact to the lodge.

RUSSELL N. SMITH, No. 412.

Adopted.

DOCUMENT NO. 18.

To the Grand Lodge of the State of Illinois, I. O. O. F.:

Whereas, Section 5, of Article II, of the Subordinate Lodge Constitution, being section 326 of the Code of Law of Illinois, provides that in cities with nine or more lodges, the secretary shall immediately notify all lodges of the same city, giving the applicant's name in full, date, year, place of birth, occupation and place of residence and the names of the two brothers recommending him, and that the investigating committee shall not report before the second meeting after the application has been referred to them, and,

Whereas, This legislation was passed a few years ago for the avowed purpose of preventing the clandestine admission to our Order, of saloonkeepers and bartenders, in the city of Chicago and the County of Cook, and,

Whereas, The 18th amendment to the Constitution of the United States, has made this legislation inoperative and not longer necessary to the welfare of our organization, and,

Whereas, The continuance of this legislation imposes a burden upon the subordinate lodge treasuries which they can ill afford under the present conditions of our country, the expenditures to carry out this legislation amounting to nearly a thousand dollars annually, which money should be used to husband the funds of the Lodges in order to more fully carry out the humane purposes of our Order, therefore, be it

Resolved, That said Section 5 of Article II, Section 326 of the Code of Laws be, and is hereby amended to read as follows:

326. Petition for Membership: Sec. 5. An application for membership shall be in the following form:

I respectfully request admission to this Lodge..... (here insert whether by "initiation" or by "deposit of card", or as "an Ancient Odd Fellow", or as a "non-beneficial member") and in consideration

of such admission, I promise and agree that if elected, I will conform to the Constitution and By-Laws of your lodge, and those of the Grand Lodge of the State of Illinois, and that I will be bound by the decisions of the Grand Lodge of the State of Illinois, and the decisions of the Sovereign Grand Lodge of the Independent Order of Odd Fellows, and that I will seek my remedy for all rights on account of said membership or connection therewith in the tribunals of the Order only, without resorting for the enforcement in any event or for any purpose to the civil courts. I am not in violation of the I. O. O. F. laws, a saloonkeeper, bartender, or professional gambler.

I was born on the .....day of.....19...., at the city of.....county of.....state of..... My occupation is.....My place of residence is.....I have .....applied to.....Lodge No.....of the Independent Order of Odd Fellows for initiation (give month..... and year.....). I refer to.....and.....

(Signed).....

(Applicant must write name in full.)

Recommended by.....and.....

Dated.....19....

Which petition shall be signed by the applicant, with ink, who shall be recommended over their own signatures, by two members of the lodge to which the application is directed. The application shall be presented to the lodge at a regular meeting thereof, by a member, and shall be entered in substance on the records and referred to a special committee of three members for investigation, who shall, unless further time is granted, report at the next regular meeting thereafter, and not before.

H. J. REEZIGER, No. 488,
JACOB M. TWERY, No. 165
H. M. LIPMAN, No. 488,
HARRY LIPMAN, No. 521,
E. J. FISCHER, No. 280,
JOHN H. TJELLMAN, No. 261,
ROY W. KEWLEY, No. 450,
GEORGE MACKAY, No. 868,
CHAS. L. TAYLOR, No. 868,
W. H. PEASE, No. 80,
GEORGE STUCKEY, No. 933,
DANIEL H. VEHE, No. 22.

Not adopted.

DOCUMENT NO. 19.

First report by Brother A. B. Chadwick, of No. 214.

To the Grand Lodge of the State of Illinois, I. O. O. F.:

Your Committee on Railroads present the following report:

Shortly after the last session of this Grand Lodge they took up with the Western Passenger Association, the Central Passenger Association and the Southeastern Passenger Association, which covers the entire State, the proposition of obtaining a reduced fare for this session. After negotiations lasting over several months all of said Associations have granted a fare of one and one-third for the railroad trip on the identification plan. The same action was taken by the Illinois Traction System.

Your committee is particularly gratified at this result of their labors on account of the fact that there has been great difficulty for many years last past in obtaining any concessions whatever from the railroads.

Respectfully submitted,

A. B. CHADWICK,....
JOHN SMIDL,
ALBERT MYERS.

Report adopted.

DOCUMENT NO. 20.

To the Officers and Members of the Grand Lodge of Illinois, I. O. O. F.:

The following changes in by-laws of the Rebekah Assembly Constitution were unanimously adopted by the Assembly in session on November 20, 1919. That body would most respectfully submit them for the consideration and approval of the Grand Lodge.

BY-LAWS.

ARTICLE I—SALARIES.

Of Officers—Section 1—The salary of the President shall be six hundred ($600) dollars per annum, and expenses not to exceed two hundred and fifty ($250) dollars; the salary of the Secretary shall be nine hundred ($900) dollars per annum, and necessary expenses; that of the Treasurer, one hundred ($100) dollars and necessary expenses; that of the Chief of Examiners, two hundred ($200) dollar per annum and necessary office expense. The Vice President shall be allowed an amount not to exceed one hundred twenty-five dollars ($125), and the Warden an amount not to exceed one hundred ($100) dollars per annum, to be used as traveling expenses in the interest of the Order.

Shall be changed to read:

BY-LAWS.

ARTICLE I—SALARIES.

Of Officers—Section 1—The salary of the President shall be six hundred ($600) dollars per annum, and expenses not to exceed two hundred and fifty ($250) dollars; the salary of the Secretary shall be one thousand five hundred (1,500) dollars per annum, and necessary expenses. that of the Treasurer, three hundred ($300) dollars and necessary expenses; that of the Chief of Examiners, five hundred ($500) dollars per annum and necessary office expense. The Vice President shall be allowed an amount not to exceed one hundred fifty ($150) dollars, and the Warden an amount not to exceed one hundred twenty-five ($125) dollars per annum, to be used as traveling expenses in the interest of the Order.

Fraternally submitted,

MAE E. CROWELL,
Assembly Secretary.

Approved by Committee on Rebekah Degree.

E. D. HARRIS,
Chairman.

Which was approved.

DOCUMENT NO. 21.

Sixth report by Brother George F. Koester, of No. 601.

To the Grand Lodge of the State of Illinois, I. O. O. F.:

Your Committee on Finance would respectfully report as follows:

We made our semi-annual visit to the office of our Grand Treasurer, M. P. Berry, at Carthage, Illinois, Saturday, November 6th, 1920, for the purpose of auditing his books and accounts. We checked them, verifying his statement of receipts and disbursements and give herewith a summary of same, showing cash and securities in his possession November 1st, 1920:

Receipts.

May 1, 1920, to November 1, 1920.

Cash on hand as per last report		$ 44,367.13
Received from Grand Secretary as follows:		
General Fund	$ 29,654.00	
Home Tax Fund	60,803.00	
Aged Odd Fellows' Fund	608.16	
Soldiers' and Sailors' War Relief	171.05	
Old Folks' Home	6,190.50	
Old Folks' Home Endowment	3,612.20	
Old Folks' Home Trust Account	697.25	

Orphans' Home Fund	4,633.53	
Orphans' Home Endowment	41.70	
		106,411.39
Additional Receipts and Transfers:		
Old Folks' Home Endowment, transfer from interest account	$ 70.27	
Orphans' Home Endowment Fund, transfer from interest account	73.27	
Orphans' Home Interest Account, interest collected	450.00	
Old Folks' Home Interest Account, interest collected	829.52	
		1,423.06
Total		$152,201.58
Old Folks' Home Fund, ½ 1920 appropriation transferred from Home Tax Fund		$ 25,000.00
Orphans' Home Fund, ½ 1920 appropriation transferred from Home Tax Fund		25,000.00
Total receipts		$202,201.58
Total receipts forward		$202,201.58

Disbursements.

General Fund	$15,792.77	
Special Relief	473.00	
Soldiers' and Sailors' War Relief Fund	3,613.00	
Old Folks' Home	29,383.10	
Old Folks' Endowment	3,429.60	
Old Folks' Home Interest Account, accrued interest	40.72	
Old Folks' Home Interest Account, accrued interest	1,972.88	
Old Folks' Home Interest Account, accrued interest	718.53	
Old Folks' Home Trust Account	3,760.00	
Orphans' Home	33,996.48	
Orphans' Home Interest Account	2,097.62	
Orphans' Home Interest Account	376.79	
		95,654.49

Additional Transfers.

Home Tax Fund, ½ 1920 appropriation, transfer to Old Folks' Home	$ 25,000.00

Home Tax Fund, ½ 1920 appropriation, transfer to Orphans' Home	25,000.00	
Old Folks' Home Interest Account, transfer to Endowment	70.27	
Orphans' Home Interest Account, transfer to Endowment	73.27	
Total disbursements	$145,798.03	$145,798.03
Cash balance on hand November 1, 1920		$ 56,403.55

In Accounts as Follows:

General Fund		$ 32,184.74
Orphans' Home Fund		1,511.26
Orphans' Home Endowment Fund		293.16
Old Folks' Home Endowment Fund		680.03
Old Folks' Home Trust Fund		1,748.24
Orphans' Home Excursion Fund		254.88
Aged Odd Fellows' Fund		3,674.92
Special Relief Fund		1,801.35
Home Tax Fund		30,438.50
Total		$ 72,587.08
Less Accounts Overdrawn:		
Old Folks' Home Fund	$ 4,300.67	
Soldiers' and Sailors' War Relief Fund	11,882.86	$ 16,183.53
Balance		$ 56,403.55

The Grand Treasurer exhibited to us the following evidence of cash held by him belonging to the Grand Lodge:

Certificates of Deposit dated November 6th, 1920, on the following banks:

The Basco State Bank, Basco, Ill., for	$ 5,000.00
The Harmony State Bank, Denver, Ill., for.	5,000.00
The State Savings Loan & Trust Co., Quincy, Illinois, for	20,000.00
The Dime Savings Bank, Carthage, Ill., for.	26,403.55
Total	$ 56,403.55

The disbursements above noted include vouchers heretofore issued and noted as unpaid in last report as follows:

Orphans' Home Fund	$ 5.00
General Fund	358.39
Soldiers' and Sailors' War Relief	239.00
Special Relief	49.50
Total	$ 651.89

Vouchers issued in past six months and not yet presented for payment are as follows:

General Fund	$ 410.00
Aged Odd Fellows' Fund	56.46
Special Relief	125.50
Soldiers' and Sailors' War Relief	99.00
Old Folks' Home	12.00
Orphans' Home	82.65
Total	$ 785.61

The securities in his possession at this time are the same as listed in Second Report of this Committee to which is to be added in Old Folks' Home Endowment Fund $4,000.00 U. S. Fourth Liberty Loan 4¼% bonds.

Recapitulation.

Cash balance on hand	$ 56,403.55
Securities:	
Old Folks' Home Endowment Fund	59,250.00
Orphans' Home Endowment Fund	52,700.00
Soldiers' and Sailors' War Relief Fund	30,000.00
Total cash and securities	$198,353.55

The Soldiers' and Sailors' War Relief Fund at this time shows an overdraft of $11,882.86. The funds in this account are invested in Third and Fourth U. S. Liberty Bonds, on which the market at the present time is considerably below par. We would suggest that $10,000 Fourth Liberty Loan Bonds and $5,000 Third Liberty Loan Bonds in this fund be disposed of for the purpose of squaring the account, the discount on same to be charged to the account, as the interest on these bonds, as same was collected and was credited to this account. We further suggest so that the Order may not be at a loss in this matter, that the bonds as above stated be sold to the Endow-

ment Funds whenever funds are available in those accounts for investment, at the then market price.

Fraternally submitted,

GEO. F. KOESTER,
JAMES EWING DAVIS,
CICERO J. LINDLY,
Committee.

Which was approved.

DOCUMENT NO. 22.

Seventh report by Brother James Ewing Davis, P.G.M., of No. 990.

To the Grand Lodge of the State of Illinois, I. O. O. F.:

Your Committee on Finance would respectfully report os follows:

Whereas, conditions today regarding mileage and per diem are similar to those existing last year, and

Whereas, it is the desire of this Grand Lodge to cover, as near as possible, the actual expenses of the representatives of this Grand Lodge as regards railroad fare and hotel accommodations.

Resolved, therefore, that the representatives, officers and committeemen attending this session of the Grand Lodge shall receive an amount equal to six (6) cents mileage one way and four (4) dollars per diem, and that the amount necessary shall be appropriated immediately and disbursed at this session of the Grand Lodge, through the Committee on Mileage and Per Diem, to such representatives, officers and committeemen when entitled to same, and be it further

Resolved, that the per diem for this session shall be fixed at three (3) days.

SIGNED BY THE COMMITTEE.

Which was adopted.

DOCUMENT NO. 23.

Eighth report by Brother Cicero J. Lindly, P.G.M., of No. 3.

To the Grand Lodge of the State of Illinois, I. O. O. F.:

Your Committee on Finance would respectfully report as follows:

Whereas, it is necessary for the Grand Treasurer to disburse the funds for mileage and per diem to the representatives to the Grand Lodge, the exact amount of which is not at this time known, we would, therefore, recommend that a voucher be drawn on the Grand Treasurer, in the sum of eighteen thousand dollars ($18,000) for the purpose of paying the mileage and per diem of the representatives; the surplus, if any, to be turned back to the treasury of the Grand Lodge and the

Grand Marshal,

Canton.

THE LIBRARY
OF THE
UNIVERSITY OF ILLINOIS

shortage, if any, be made up by an additional voucher on the Grand Treasurer.

SIGNED BY THE COMMITTEE.

Which was unanimously adopted.

DOCUMENT NO. 24.

Maywood, Ill., May 10, 1920.

To the Officers and Members of Southwestern Lodge No. 484.

Brethren: We notice that according to official circular of April 3rd, that you have accepted and initiated a member who lives outside of your jurisdiction without asking waiver for him from our lodge. (Mr. Chas. Kaplan of Melrose Park.)

In as much as Southwestern Lodge has not lived up to the By-Laws of the Grand Lodge it becomes the duty of Maywood Lodge No. 246 to request that you pay us the initiation fee viz, $25.00.

We trust that this will be straightened out so that we need not take same up with the Grand Lodge.

Awaiting your favorable reply we remain,

Yours F. L. T.,

E. A. HAUSSNER, Secretary,
Maywood Lodge No. 246.

Maywood, Ill., June 20, 1920.

To the Officers and Members of Southwestern Lodge No. 484.

Brethren: We would thank you to reply to our letter of May 10th regarding the initiation of Bro. Chas. Kaplan, who resides in Melrose Park within the jurisdiction of Maywood Lodge No. 246, I. O. O. F.

Awaiting your favor we remain,

Yours in F. L. T.,

E. A. HAUSSNER,
Secretary.

Maywood, Ill., Sept. 15, 1920.

To the Officers and Members of Southwestern Lodge No. 484.

Brethren: This is the last appeal we shall make of your lodge regarding the initiation of Bro. Chas. Kaplan, who resides in Melrose Park and was taken in by your lodge.

We shall allow this matter to lay on the table for 30 days, after which all papers we have shall be turned over to the Grand Lodge for settlement.

Awaiting your favor we remain,

Yours in F. L. T.

Maywood, Ill., Oct. 20th, 1920.

To Officers and Member of Southwestern Lodge No. 484.

Gentlemen: Inasmuch as we have received no reply to our letters of May 10th, June 20th and Sept. 15th, with reference to initiation of Bro. Chas. Kaplan we shall be obliged to refer same to the Grand Master, Jno. W. Birney.

This may as well be straightened out right now as to let the Grand Master take it in charge.

Yours in F. L. T.,

E. A. HAUSSNER, Secretary,
Maywood Lodge No. 246.

Nov. 4, 1920.

Maywood Lodge No. 246.

Brothers: I beg to acknowledge receipt of your letter dated Oct. 20th, calling to our attention that you have received no reply to letters of May 15th, June 20th and Sept. 15th, which you have written with reference to Bro. Chas. Kaplan, who was initiated in our lodge.

A matter which you further state you will be obliged to refer to the Grand Master.

As recording secretary I have attended every meeting of Southwestern lodge in the past year, but have never received or read a letter from your lodge with reference to the initiation of Bro. Chas. Kaplan.

Your letter was read in open lodge and our N. G. inquired if any member knew of your letters and nobody could furnish any information.

I am therefore instructed to write you for details pertaining to your letters with reference to the initiation of Bro. Chas. Kaplan.

Yours in F. L. and T.,

LOUIS H. GELLAR, Secretary,
Southwestern No. 484.

Maywood, Ill., Nov. 15.

Mr. Louis Geller, Rec. Secy.
Southwestern Lodge No. 484.

Dear Sir Bro.:

Inasmuch as Southwestern Lodge claims never to have received any letters from Maywood Lodge regarding the initiation of Mr. Chas.

Kaplan, we attach herewith copies of same and trust that some action will be taken one way or the other as this matter is now seven months old and should have been taken care of long before this.

Trusting we may receive a reply by our next meeting and that everything will be straightened out, we remain,

Yours in F. L. T.

E. A. HAUSSNER, Secretary,
Maywood Lodge No. 246.

Nov. 9, 1920.

Maywood Lodge No. 246, I. O. O. F.

Dear Brothers: I beg to acknowledge receipt of your letter enclosing copies of previous correspondence to us from you, which was not received by Southwestern.

It is the pleasure of Southwestern members to turn your correspondence over to our Grand Lodge Representative to be submitted to the Grand Master for his opinion.

We will be pleased to conform with the ruling of the Grand Master and you shall have our answer in not later than two weeks.

Yours in F. L. and T.,

LOUIS H. GELLER, Secretary,
Southwestern No. 484.

Referred to incoming Grand Master.

DOCUMENT NO. 25.

First report by Brother W. A. Murphy, of No. 435.

To the Grand Lodge of the State of Illinois, I. O. O. F.:

Your Committee on Legislation would respectfully report as follows:

Document No. 6.

Amendment to Article X, Sections 2 and 3 of the Constitution presented by Nonpareil Lodge No. 331, I. O. O. F., raising minimum fees.

Your Committee has carefully considered this resolution and believes that owing to the abnormal financial conditions at this time,

it is not good policy to adopt said resolution. We therefore recommend that same be not concurred in.

A. OTIS ARNOLD, P.G.M., Chairman;
J. HENRY DEBUS,
WILLIS MELVILLE,
PHILLIP REITZ,
S. S. TANNER,
FRED C. MAYER,
A. T. RONER,
H. E. MAKUTCHAN,
THEO. W. VAN DEMARK,
W. A. MURPHY,
HAROLD H. HOUSE,
A. E. LUNDEEN,
JOHN KAGY,
REYNOLD GARDNER,
Committee.

Report adopted.

DOCUMENT NO. 26.

Second report by Brother F. C. Mayer, of No. 825.

To the Grand Lodge of the State of Illinois, I. O. O. F.:

Your Committee on Legislation would respectfully report as follows as to Document No. 9:

Dropping for non-payment of dues presented by C. F. Kleine, of No. 140.

Your Committee has carefully considered said resolution and find that the same is not in proper form, and recommend that it be not concurred in.

SIGNED BY THE COMMITTEE.

Report adopted.

DOCUMENT NO. 27.

Third report by Brother N. E. Munson, of No. 583.

To the Grand Lodge of the State of Illinois, I. O. O. F.:

Your Committee on Legislation would respectfully report as follows:

Document No. 13.

Raising the fee for conferring degrees at $50.00 in cities having a population of over 100,000.

Your Committee has carefully considered said resolution and recommend that same be not concurred in.

SIGNED BY THE COMMITTEE.

Report adopted.

DOCUMENT NO. 28.

Fourth report by Brother Reynold Gardner, of No. 132.

To the Grand Lodge of the State of Illinois, I. O. O. F.:

Your Committee on Legislation would respectfully report as follows:

DOCUMENT NO. 15.

Changing the system of deputies from District Deputies to Lodge Deputies.

Your Committee on Legislation has carefully considered said resolution and recommend that the same be not concurred in.

SIGNED BY THE COMMITTEE.

Report adopted.

DOCUMENT NO. 29.

Fifth report by Brother Reynold Gardner, of No. 132.

To the Grand Lodge of the State of Illinois, I. O. O. F.:

Your Committee on Legislation would respectfully report as follows:

Document No. 11.

Amendment to Constitution for Subordinate Lodges.

Your Committee, after carefully considering said resolution, recommend that the same be not adopted.

SIGNED BY THE COMMITTEE.

Laid on the table.

DOCUMENT NO. 30.

Sixth report by Brother A. E. Lundeen, of No. 583.

To the Grand Lodge of the State of Illinois, I. O. O. F.:

Your Comittee on Legislation would respectfully report as follows:

DOCUMENT NO. 16.

Resolution relating to delegates to the Grand Lodge.

Your committee has carefully considered the subject and recommend that the same be not concurred in.

SIGNED BY THE COMMITTEE.

Report adopted.

DOCUMENT NO. 31.

Seventh report by Brother Phillip Reitz, of No. 29.

To the Grand Lodge of the State of Illinois, I. O. O. F.:

Your Committee on Legislation would respectfully report as follows:

DOCUMENT NO. 18.

Repeal of Section 5, of Article II, of the Subordinate Constitution, being Section 326 of the code of laws of Illinois.

Your committee has carefully considered this subject and law and we believe that the same is absolutely necessary for the protection of the membership in large cities, and we therefore recommend that the resolution be not adopted.

SIGNED BY THE COMMITTEE.

Report adopted.

Thereupon the Grand Master introduced the Grand Sire, Brother Joseph Oliver, who addressed the Grand Lodge at length, dwelling upon the very flourishing condition of the Order throughout the world, and particularly the great increase made by the Order in Illinois. The Grand Sire expressed a wish that some provision be made, probably by means by life membership, so that the great decreases that yearly occur by droppings, might be avoided, and our Order have three million or more Subordinate lodge members. The Grand Sire congratulated the Order in Illinois on their Homes.

Brother James Ewing Davis, G.R., responded to the address of the Grand Sire.

A recess was declared and Sister Donovan was introduced by the Grand Master. Sister Donovan explained, and called attention to a cupid doll made by Miss Lucille White of the Orphans' Home, now in the Open Air Colony, and asked the tender solicitude of the members for Miss White.

The Grand Lodge resumed its session and Rev. Henry D. Dick was introduced, and spoke at length regarding his efforts and those of Representative Ransom Walker and others in behalf of the wounded soldiers at Ft. Sheridan, Ill.

On motion of Brother James Ewing Davis, G.R., a warrant for fifty dollars was ordered drawn on the Soldiers' and Sailors' Relief Fund to carry on the work of Brother Dick, the invalid soldiers desiring to purchase cloth for articles made by them.

Brother J. A. Lucas, P.G.M., presented to the Grand Master a gavel made of wood grown at the Orphans' Home, the gavel being made by Laundryman John Cote, which was accepted with thanks.

Thereupon the Grand Lodge adjourned until 9 o'clock Wednesday morning.

Wednesday, Nov. 17, 1920

STATE ARMORY,

Nov. 17, 1920, 9 o'clock A. M.

The GRAND LODGE met pursuant to adjournment, Grand Master John W. Birney in the chair.

Present—All Grand Officers with a quorum of Representatives.

The Grand Marshal, with his assistants, having examined all members present, reported all correct.

America was sung, Bro. Owen Scott leading. The flag was brought in and saluted. The Opening Ode was sung and the Chaplain offered prayer.

The Grand Lodge was then declared regularly opened for the transaction of business.

The Daily Journal of yesterday was distributed by the Grand Marshal and his assistants.

The Grand Master appointed as Assistant Grand Marshals, P. M. Morris of 716, Chas. A. Boyer of 55, E. B. Baker of 626, and A. T. Carlson of 418.

The Grand Lodge proceeded to the consideration of reports of committees.

Bro. James Ewing Davis, G.R., in the chair.

The first report of the Committee on Finance (Grand Officers' Reports) was considered and adopted.

The second report of the Committee on Finance (Grand Officers' Reports) was considered and adopted.

The Third report of the Committee on Finance (Grand Officers' Reports) was considered and adopted.

The fourth report of the Committee on Finance (Grand Officers' Heports) was considered and adopted.

The fifth report of the Committee on Finance (Grand Officers' Reports) was considered and adopted.

The first report of the Endowment Trustees (Grand Officers' Reports) was considered and adopted.

DOCUMENT NO. 32.

WHEREAS, The Trustees of the I. O. O. F. Old Folks' Home, after successful efforts to secure an adequate water supply, deemed it to be for the best interest of the Home and the Order to install a complete water supply system at the Home, thereby saving to the Order large and increasing water rentals; therefore, be it

Resolved, That the action of the Trustees be approved and that there be appropriated from the Old Folks' Home tax fund the sum of seven thousand dollars, or so much thereof as shall be necessary to pay for this improvement.

A. J. MOURER,
C. S. HARRIS,
H. G. CORMICK,
CLERMONT E. BOYER,
J. W. YANTIS.

Bro. John W. Yantis, P.G.M., moved that the rules be suspended and the resolution be adopted. Which was unanimously adopted.

Grand Master Birney in the chair.

DOCUMENT NO. 33.

To the Grand Lodge of the State of Illinois, I. O. O. F.:

Be it Resolved, That the by-laws of the Grand Lodge of Illinois be amended by adding thereto Sec. 15, Art. 2, which shall read as follows.

LODGE DEPUTIES. Sec. 15. "In addition to the District Deputies, the Grand Master shall appoint a duly qualified Past Grand as Deputy for each Subordinate Lodge, to be known as Lodge Deputy, who shall serve as such until his successor shall have been appointed, or until removed by the Grand Master. The Lodge Deputy shall obey the commands of the Grand Master, decide all questions of law and usage, when submitted to him in writing under the seal of the Subordinate Lodge, giving his answer thereto also in writing. Said decision

of the Lodge Deputy shall be binding upon the Lodge unless an appeal is taken to the District Deputy Grand Master; in which case the Lodge Deputy shall transmit the original papers (being the question and answer) to the District Deputy Grand Master. The Lodge Deputy shall install the officers at the beginning of each term, transact such other business as may be properly referred to him and co-operate with the District Deputy Grand Master in promoting the interests of the Order.

A. OTIS ARNOLD,
H. M. BLOOD.

Amendment adopted.

DOCUMENT NO. 34.

To the Grand Lodge of the State of Illinois, I. O. O. F.:

As the Sovereign Grand Lodge Code of General Laws grant that Grand Bodies have the power to enact laws permitting Subordinate Lodges to pay a death benefit upon the death of the wife of a beneficial member;

WHEREAS, Some of the Lodges desire to pay such benefits; therefore, be it

Resolved, That we add to the Subordinate Lodge Constitution Section 12B, Article X, which is to read as follows:

ARTICLE X—WIFE'S DEATH BENEFIT.

Section 12B. Upon death of the wife of a beneficiary member, this Subordinate Lodge may provide in its by-laws for the payment of a benefit to a beneficial brother not to exceed the amount of fifty ($50) dollars.

FRED A. RICE, No. 2,
T. C. STOBBS, No. 80,
R. E. WALKER, No. 825,
ANTON DICK, No. 198,
A. B. CHADWICK, No. 214,
W. L. BEDEN, No. 80,
SAM WHITNEY, No. 1026.

Postponed until next annual session.

Bro. Jas. Ewing Davis, P.G.R., moved that Doc. 10, relative to condition of wounded soldiers in various hospitals, members of the Order, be adopted. Motion carried.

The Grand Lodge thereupon proceeded to the consideration of reports of committees.

Document No. 5, the fifth report of the Committee on Printing, was considered and adopted.

Document No. 19, the first report of the Committee on Railroads, was considered and adopted.

Document No. 21, the sixth report of the Committee on Finance, was considered and adopted.

Document No. 25, the first report of the Committee on Legislation, was considered and adopted.

Document No. 26, the second report of the Committee on Legislation, was considered. Bro. Jas. Ewing Davis, G.R., moved to re-refer to Committee on Legislation to report at next session. Motion carried.

Document No. 27, the third report of the Committee on Legislation, was considered and adopted.

Document No. 28, the fourth report of the Committee on Legislation, was considered. Action deferred to this afternoon at 2:00 o'clock P. M.

Document No. 29, the fifth report of the Committee on Legislation, was considered. Bro. D. H. Chapman moved that the report be not adopted. Bro. Golden moved to lay on the table. Carried.

Document No. 30, the sixth report of the Committee on Legislation, was considered and adopted.

Document No. 31, the seventh report of the Committee on Legislation, was considered.

Representative John H. Fjellman, of 261, moved that the report of the committee be not adopted. The Chair ruled that the motion was out of order. The question being on the adoption of the report, the report was agreed to as read.

The Grand Lodge proceeded to the

Election of Officers.

FOR GRAND MASTER.

Bro. John J. Brown, P.G.M., of No. 122, nominated Bro. C. A. Robbins, of No. 51.

There being but one nominee, Bro. E. R. Saylor, P.G.M., moved that the Grand Secretary cast the unanimous vote of the Grand Lodge for Bro. C. A Robbins.

The motion was carried and the Grand Secretary cast the unanimous ballot for Bro. C. A. Robbins, and Bro. Robbins was declared duly elected Grand Master for the ensuing term.

FOR DEPUTY GRAND MASTER.

Bro. C. A. Robbins, of No. 51, nominated Bro. A. L. Yantis, of No. 117.

There being but one nominee, Bro. James Ewing Davis, G.R., moved that the Grand Secretary cast the unanimous vote of the Grand Lodge for Bro. Yantis.

The motion was carried and the Grand Secretary cast the unanimous vote of the Grand Lodge for Bro. Yantis, and Bro. A. L. Yantis was declared duly elected Deputy Grand Master for the ensuing term.

NOMINATIONS FOR GRAND WARDEN.

Bro. W. E. P. Anderson, of No. 107, nominated Bro. John D. Phillips, of No. 308.

Bro. W. J. Schatz, of No. 892, nominated Bro. O. F. Jordan, of No. 673.

Bro. Jos. P. Ellacott, of No. 8, nominated Bro. Nelson Foley, of No. 8.

Bro. Ransom Walker, of No. 825, nominated Bro. C. A. Young, of No. 751. Bro. Young declined the nomination.

The Grand Master appointed the following as

TELLERS.

Phil Reitz, No. 29; Fred Kelly, No. 42; Geo. Crowder, No. 41; Ed. Armitage, No. 1041; Harry Baird, No. 8; Fred Rice, No. 2; W. J. Schatz, No. 892; P. W. Gregory, No. 400.

Bro. John J. Brown, P.G.M., in the chair.

GRAND SECRETARY.

Bro. E. R. Sayler, P.G.M., nominated Bro. John H. Sikes, of No. 465, for Grand Secretary.

There being but one nominee, Bro. W. E. P. Anderson, of No. 107, moved that Bro. C. A. Robbins, Deputy Grand Master, be instructed to cast the unanimous vote of the Grand Lodge for Bro. Sikes. The motion was carried and Bro. C. A. Robbins cast

the unanimous vote of the Grand Lodge for Bro. Sikes; and Bro. John H. Sikes was declared duly elected Grand Secretary for the ensuing term.

GRAND TREASURER.

Bro. John W. Birney, Grand Master, of No. 77, nominated Bro. Melvin P. Berry, of No. 412.

There being but one nominee, Bro. Isaac Golden, of No. 812, moved that the Grand Secretary cast the entire vote of the Grand Lodge for Bro. Berry. The motion was carried and the Grand Secretary cast the entire vote of the Grand Lodge for Bro. Berry for Grand Treasurer, and Bro. Melvin P. Berry was declared duly elected Grand Treasurer for the ensuing term.

GRAND REPRESENTATIVE.

For Two Years.

Bro. H. M. Blood, of No. 645, nominated Bro. James Ewing Davis, of No. 990.

There being but one nomination, Bro. E. W. Lewis, of No. 350, moved that the Grand Secretary cast the entire vote of the Grand Lodge for Bro. James Ewing Davis for Grand Representative for two years. The motion was carried and the Grand Secretary cast the entire vote of the Grand Lodge for Bro. James Ewing Davis for Grand Representative and Bro. Davis was declared duly elected Grand Representative for the term of two years.

FOR GRAND REPRESENTATIVE.

For One Year.

Bro. Chas. S. Harris, of No. 478, nominated Bro. John W. Birney, of No. 77.

There being but one nomination, Bro. J. P. Ellacott, of No. 8, moved that the Grand Secretary cast the entire vote of the Grand Lodge for Bro. J. W. Birney for Grand Representative for one year. The motion was carried and the Grand Secretary cast the entire vote of the Grand Lodge for Bro. Birney for Grand Representative and Bro. John W. Birney was declared duly elected Grand Representative for the term of one year.

DOCUMENT NO. 35.

First report of Tellers by Fred A. Rice, of No. 2.

Tellers report that for the office of Grand Warden number of votes cast was 806; necessary for choice, 404; that

Bro. J. D. Phillips received	668 votes
Bro. Nelson Foley received	66 votes
Bro. O. F. Jordan received	66 votes
Scattering	6 votes

FRED A. RICE,
PHILLIP REITZ,
W. J. SCHATZ,
FRED KELLEY,
HARRY BAIRD,
G. A. CROWDER,
P. W. GREGORY,
EDWARD R. ARMITAGE.

The Grand Master declared Bro. J. D. Phillips elected.

DOCUMENT NO. 36.

Report by Bro. J. W. Yantis, of No. 117.

To the Grand Lodge of the State of Illinois, I. O. O. F.:

Your Trustees of the Old Folks' Home would respectfully report as follows on Document No. 17 of the 1919 Journal: We conferred with different architects relative to enlarging the present hospital building, also the erection of a new building for the reception and care of hospital patients, and were advised that owing to the unsettled conditions, it was impossible for them to give even an approximate estimate of the cost of such improvement; neither would supply houses undertake to give us any definite assurance of being able to furnish material.

In view of these conditions, we deemed it for the best interest of the Order to let the matter rest until a more favorable adjustment of building conditions were established, and are pleased to report that an improvement in these conditions appears to be close at hand.

A. J. MOURER,
C. S. HARRIS,
H. G. CORMICK,
C. E. BOYER,
J. W. YANTIS.

Adopted.

DOCUMENT NO. 37.

RESOLUTION CONCERNING MEETINGS OF HOME BOARDS.

WHEREAS, The Rebekah Assembly now levies an annual per capita tax upon its members for the benefit of our two Homes; and,

WHEREAS, The moneys so raised are expended under the direction of the President and the Advisory Boards of said Homes, subject to the approval of the Home Boards; and,

WHEREAS, The expenditure of said funds has thrown an added duty and responsibility on said Advisory Boards, making more frequent meetings advisable; therefore, be it

Resolved, That the Advisory Boards of our Homes be and they are hereby authorized to meet not more than four times each year at such times and places as may be selected by the Boards and Advisory Boards of said Homes.

(Signed)

A. J. MOURER,
J. W. YANTIS,
CHAS. S. HARRIS,
H. G. CORMICK,
J. J. CROWDER, No. 21,
W. H. PEASE, No. 80,
J. PARKER SMITH, No. 240,
W. R. McGAUGHEY, No. 300,
JOHN H. STEINER, No. 12.

Adopted.

DOCUMENT NO. 38.

RESOLUTION TO DIVIDE THE HOME TAX FUND.

Resolved, That the Grand Treasurer be requested to divide the Home tax fund into two funds, to be known as the Orphans' Home tax fund and the Old Folks' Home tax fund, and that the balance in said Home tax fund, as shown by the Grand Treasurer's annual report, be divided as follows:

Orphans' Home tax fund	$20,694.25
Old Folks' Home tax fund	9,744.25

Resolved, further, That when the Grand Treasurer shall hereafter receive moneys from the Home tax they shall be equally divided between said funds.

(Signed) J. J. CROWDER, No. 21,
W. H. PEASE, No. 80,
J. PARKER SMITH, No. 240,
JOHN H. STEINER, No. 12,
W. R. McGAUGHEY, No. 300.

Which was withdrawan.

DOCUMENT NO. 39.

First report by Bro. John J. Brown, of No. 122.

To the Grand Lodge of the State of Illinois, I. O. O. F.:

Your Committee on State of the Order would respectfully report as follows on Document No. 8:

This subject has been before the Grand Lodge for years and our Committee is in entire sympathy with this resolution, which has to do with so-called "Hospital Patients" being allowed to enter the Old Folks' Home, but inasmuch as this is a matter of finance entirely, it is impossible for this Committee to recommend any action.

Signed by the Committee,

JOHN J. BROWN, No. 122.
WM. M. GROVES, No. 123.
WM. A. HUBBARD, No. 342,
PETER JOHNSON, No. 361.
A. G. ANDERSON, No. 812.
A. G. NAUMAN, No. 540.
WM. NATHAN, No. 917.
J. A. GIBERSON, No. 421.
J. W. SCOTT, No. 934.
FRANK LIND, No. 799.
W. M. HILL, No. 141.
R. M. COOPER, No. 65.

Which was adopted.

DOCUMENT NO. 40.

Second report by Bro. Wm. M. Graves, of No. 123.

To the Grand Lodge of the State of Illinois, I. O. O. F.:

Your Committee on State of the Order would respectfully report as follows on Document No. 7:

Albert T. Carlson

Grand Conductor,

Paxton.

THE LIBRARY
OF THE
UNIVERSITY OF ILLINOIS

We concur in the resolution and trust that our officers will continue to express the sentiments contained therein. We believe that special emphasis should be placed on this subject of loyalty and patriotism.

SIGNED BY THE COMMITTEE.

Which was not adopted.

Motion made to reconsider. Motion lost.

The Grand Master appointed the following committee to visit the Rebekah State Assembly: C. A. Robbins, D.G.M., Chairman; E. R. Saylor, P.G.M., J. D. Phillips, G. Con.; J. A. Lucas, P.G.M., and Charles S. Harris, G.R

A recess was declared and the Orphans' Home band was admitted and rendered instrumental music.

The Grand Master appointed the following committee to escort the delegation from the Rebekah State Assembly into the Grand Lodge room: E. R. Saylor, P.G.M.; Chas. S. Harris, P.G.M.; J. D. Phillips, M. P. Berry, P.G.M., and Bro. H. M. Blood, P.G.M.

The delegation from the Rebekah State Assembly was thereupon introduced as follows:

Bro. E. R. Sayler introduced Sister Birney, wife of the Grand Master.

Bro. Berry introduced Sister Lucas, matron of the Orphans' Home.

Bro. Phillips introduced Sister Alice Trees.

Bro. Harris introduced Sister Lina D. Carlin.

Bro. Blood introduced Sister Frances A. Kuchera.

Thereupon the Grand Lodge proceeded with the following program of

---

MEMORIAL SERVICES.

in honor of

BRO. FRED B. MERRILLS,

Past Grand Master, who died in Chicago, May 29, 1920.

Bro. John W. Yantis, P.G.M., presiding. Brother Yantis asked every one in the lodge room to pause a moment in our deliberations and to rise and face to the East in memory of those

Odd Fellows who lie in Flanders field, and all those brothers and sisters who have gone before, which was done.

The Consistory Quartette, of Bloomington, sang "One Sweetly Solemn Thought."

Whereupon Bro. M. P. Berry, P.G.M., on behalf of the Committee on Necrology, read the following report:

"Leaves have their time to fall
And flowers to wither at the North winds' breath
And stars to set but all
Thou hast all seasons for thine own, O death."

Frederick B. Merrills was born in Shiloh Valley Township, four miles east of Belleville, Illinois, on August 20, 1864. He died suddenly in Chicago, May 29, 1920. He was educated in the rural schools of St. Clair County, in the public schools at Belleville, Illinois, and in the Carbondale Normal. For a number of years after leaving school he became a teacher and taught for several years in the rural schools of his county and in the public schools of Belleville.

He soon found himself possessed of a desire to read law and become a lawyer, and at once he began reading law in Belleville and was admitted to the bar of this State in 1889. He began the practice of his profession in his home city, continuing therein a little over thirty years.

In 1902 he was appointed Master of Chancery of his county, which office he ably and faithfully filled. Brother Merrills had a legal mind; he was a natural lawyer, and soon secured a large and successful practice. In 1916 he was nominated for the office of Judge of the Supreme Court, but withdrew from the race before the election day.

On December 28, 1887, he was married to Virginia M. Badgley, who survives him. He had four children, three sons and one daughter, all of whom are living.

It has been my privilege to know Brother Merrills in his home, having visited him on two or three different occasions. Some one has said, "We never know a man until we know him in his home." Brother Merrills had an ideal home, and surrounded it and his loved ones with all of the comforts and many of the luxuries of life. He never grew tired of talking to his friends about his family and especially the education of his children. His oldest son became a lawyer and was taken into partnership with his father. He was kind in his home and enjoyed the company of his friends and always said that there was nothing too good for them.

Brother Merrills was in many respects a strong man. He had a bright mind; a generous heart and liberal nature. He was optimistic by nature and loved his fellow men. He always saw a silver lining to every cloud.

He was, by nature, altruistic. This led him early in life to become an ardent fraternalist. He became prominent in the Masonic orders, having filled all the chairs in his home lodges.

While still a young man he became an Odd Fellow; passed through the chairs of his home lodge and became a member of this Grand Lodge in 1889; dropped out in 1890 and was here again in 1891. He has been a member of this Grand Lodge from that day until his death, twenty-nine years. Perhaps few names or faces in this Grand Lodge were so familiar to the Order in this State as Brother Merrills. He was by nature and qualifications an outstanding Odd Fellow and soon became recognized as such by the Grand Lodge. He served for a time on the Finance Committee; on the Orphans' Home Board, and was Chairman of the Legislative Committee. In 1906 he was elected Grand Master of this Jurisdiction, being elevated to the highest position within the gift of this Grand Lodge. He later represented this Grand Lodge in the Sovereign Grand Lodge.

Brother Merrills was a good lawyer and soon became recognized as the leading member of our Grand Lodge in the laws of Odd Fellowship. In 1904 the Order in this State decided to revise the laws of Odd Fellowship. The committee appointed for that purpose by the then Grand Master, J. A. Lucas, consisted of P.G.M. Henry A. Stone, P.G.M. J. R. Kewley, P.G.M. Charles S. Harris and Deputy Grand Master William R. Humphrey and Duncan McDougal. This committee, recognizing Brother Merrills' ability as a lawyer and his knowledge of the laws of Odd Fellowship, employed Brother Merrills to prepare this code, the result of which is known to all the members of this Grand Lodge. He was the author of what is now known as "Merrills' Code," having completed it in 1906. Had he accomplished nothing more for our Order than this code it would be sufficient to embalm his memory in the lives of all Illinois Odd Fellows.

While Brother Merrills was a lawyer, he was also a fraternalist, and one statement in the opening of his Code throws much light upon the drift of his character. He says, "Odd Fellowship does not need more laws, but it does need more fraternity."

Brother Merrills was large enough to rise above the technical rules of law and live in the warmer principles of fraternity. For several years prior to his death Brother Merrills was afflicted with heart trouble, which often caused him great distress. On several occasions he had severe attacks while attending Grand Lodge, but he was courageous and after recovery proceeded to his work.

He was a forcible speaker and heartily entered into the discussion of many important problems of the Order. Very few matters of importance passed the Grand Lodge without his notice. He was deliberate in his manner, and forcible in argument. He enjoyed victory, but was always a good loser and always took defeat gracefully, seldom losing his patience or temper. In the month of May, 1920, while in apparently good health, he went to Chicago to attend the annual convention of the Illinois State Bar Association. While there in his room at the Morrison Hotel he was stricken ill with heart trouble and before medical attendance could reach his bedside, and in the absence of all his loved ones, his heart ceased to throb and he slept the sleep that knows no waking. His body was taken to Belleville, where his burial took place, and where his remains were laid to rest.

Brother Merrills was a public spirited citizen, and had always taken active parts in the upbuilding and improvement of his home city.

In politics he was a Democrat and was always loyal to his party. In religion he was a Baptist. Brother Merrills will be missed in this Grand Lodge and in his home city, but the greatest loss will come to his family—his widow and his four orphan children.

It is what a man *was* that lives after him; what he *says* sounds along the years like voices in a mountain gorge; but what he *does* repeats itself down through the centuries for all time to come; it is what he *does* that lives forever. A man dies and disappears, but his thoughts, acts, and deeds survive and leave their impress on the human race. It is the spirit of man that is immortal. So it will be with you and me. Brother Merrills is dead. We shall see him no more, but the influence of his life will live on forever.

Death removes us from this to an eternal world. But it is not the end of human actions; their influence never dies; they leave a breathless impress on eternity. "We touch not a wire but that it vibrates to God."

In the death of Brother Merrills this Grand Lodge has met a severe loss and our Order at large loses a true friend and able advocator of its principles, but the greatest loss falls on his widow and four children, who lost the nearest and dearest friend they ever had. To them let us extend our warmest sympathy.

M. P. BERRY,
J. W. YANTIS,
CHAS. S. HARRIS,
Committee.

Bro. Berry moved that the resolution be adopted, spread upon the records in full, and a copy sent to the widow and children

of the deceased brother at Belleville, Ill., which was carried unanimously.

Song by Quartette, "Golden Bells."

Prayer by the Grand Chaplain, Rev. R. B. Doan.

Song by Quartette.

Instrumental music by the Orphans' Home band.

Bro. J. A. Lucas introduced the youngest member of the Orphans' Home, Joseph Morris, now four years old.

The delegation from the Rebekah State Assembly were called on and addressed the Grand Lodge.

Sister Birney, Sister Lina D. Carlin, chairman, Sister Alice Trees, Vice President.

Bro. Blood introduced Sister Frances A. Kuchera, who presented to the endowment funds seven fifty dollar bills, a result of her efforts in behalf of those funds, which were received with thanks.

Bro. Blood stated that Sister Kuchera was also instrumental in organizing Truth Lodge. Sister Kuchera addressed the Grand Lodge and explained her efforts in behalf of the organization.

The Grand Master presented to Sister Kuchera a bouquet of flowers.

Sister Lucas, matron of the Orphans' Home, was introduced and addressed the Grand Lodge.

The Grand Master also presented to the ladies of the Consistory Quartette a bouquet of flowers.

Bro. Robt. Silverman, of Golden Star Lodge, No. 903, presented to the Orphans' Home the sum of ten dollars for a Christmas fund, which was suitably acknowledged by Supt. Lucas.

Closing exercises by the Consistory Quartette and Orphans' Home band.

Thereupon the Grand Master declared a recess until 2:00 o'clock.

WEDNESDAY AFTERNOON, NOV. 17, 1920, 2 P. M.

The Grand Lodge met pursuant to noon recess, Grand Master John W. Birney, in the chair.

Present: All Grand Officers and a quorum of Representatives.

The Grand Marshal, with his assistants, having examined all members present, reported all correct.

Thereupon, on motion, the amendment to Grand Lodge By-Laws, presented by Bros. A. Otis Arnold and H. M. Blood, at the morning session for first reading, was again read for a second time, relative to appointment of lodge deputies (Document No. 33, Wednesday a. m. session), being Sec. 15, Art. 2.

It was moved to adopt the amendment to the By-Laws of the Grand Lodge, Doc. 33, as read at the morning's session The motion was carried by a two-thirds vote by division and count.

The Grand Lodge proceeded to the consideration of proposed amendments to the Grand Lodge Constitution.

Bro. James Ewing Davis, G.R., moved that the proposed amendment to the Constitution respecting mileage and per diem to be paid to District Deputy Grand Masters found in the Grand Officers' Reports (Journal 1919, Document No. 50, Art. VI, Section 10) be indefinitely postponed, which motion was unanimously agreed to.

The Grand Lodge proceeded to the consideration of the following proposed amendment to the Grand Lodge Constitution:

(Journal 1919, Document No. 18, Article 5, Section 2.)

Section 2. One District Deputy Grand Master shall be appointed and commissioned by the Grand Master in each district, the term of his service to be one year from the December 1st succeeding his appointment. He shall be a resident of his district, a member of a lodge therein, a Past Grand in good standing and lawfully in possession of a certificate from the Grand Instructor showing that he is proficient in the unwritten work. He shall be responsible alone to the Grand Master, obey his instructions and perform such duties as are required by the Grand Master or the laws of the Grand Lodge. The Grand Master,

in his discretion, shall have the power at any time to remove any District Deputy. The District Deputy shall be subject to the disciplinary jurisdiction of his lodge as any other member.

Which, on motion, was adopted by a two-thirds vote by division and count.

Bro. James Ewing Davis, G.R., in the chair.

It was moved and seconded that the following amendment to the Grand Lodge Constitution be adopted:

Annual Sessions in October.

(Journal 1919, Document No. 46, Article 7, Section 1.)

Section 1. "The Grand Lodge shall meet annually on the first Tuesday in October. This meeting shall be styled the annual session. Special meetings shall be held on the call of the Grand Master. When in annual or special session fifty representative members shall be necessary to constitute a quorum for the transaction of business, and the Grand Lodge may adjourn from time to time until the business of the session shall have been disposed of. The annual session shall be held in the city of Springfield, except when otherwise ordered by a two-thirds vote of the Grand Lodge convened in annual session. A special session shall be held at the time and place designated by the Grand Master in the call."

It was moved to lay on the table, which motion was lost.

The question being on the adoption of the amendment, the amendment was carried by a two-thirds vote by division and count.

Consolidation of Lodges.

(Journal 1919, Document No. 15, Article 11, Section 5.)

Section No. 5. The Grand Master, at his discretion, or the Grand Lodge, at its discretion, shall grant and issue the necessary dispensation, provided that no lodge has reported more than one-third (and in no case less than five) of the members voting against the written provision providing for the consolidation.

On motion of Bro. J. Henry Debus, of No. 540, the foregoing amendment to the Grand Lodge Constitution was adopted by a two-thirds vote by division and count.

On motion of Bro. Willis Melville, of No. 693, the rules were suspended by a two-thirds vote and all reports and resolutions were acted upon at first reading.

DOCUMENT NO. 41.

Third report by Bro. Wm. M. Hubbard, of No. 342.

To the Grand Lodge of the State of Illinois, I. O. O. F.:

Your Committee on State of the Order would respectfully report as follows, on resolution having reference to establishing a publication to be owned by the Grand Lodge.

DOCUMENT NO. 14.

This resolution which has for its purpose the creating of a larger interest in our Order by the rank and file of our membership, and thereby reducing the number of members who are dropped each year for non-payment of dues. We believe that this subject requires serious consideration and we recommend that the incoming Grand Master publish the resolution in connection with a general letter to all lodges so that each lodge can instruct its representative as to their views so that the matter can be given careful consideration at the next Grand Lodge session.

SIGNED BY THE COMMITTEE.

Which was adopted.

DOCUMENT NO. 42.

Fourth report by Bro. Peter Johnson, of No. 361.

To the Grand Lodge of the State of Illinois, I. O. O. F.:

Your Committee on State of the Order would respectfully report as follows:

We concur in the remarks of the Grand Secretary in reference to District Deputies, the Grand Master, the Grand Instructor and Conclusion.

SIGNED BY THE COMMITTEE.

Which was adopted.

DOCUMENT NO. 43.

Fifth report by Bro. R. M. Cooper, of No. 65.

To the Grand Lodge of the State of Illinois, I. O. O. F.:

Your Committee on State of the Order would respectfully report as follows:

That we heartily concur and approve of the reports of the Deputy Grand Master, Grand Warden, Grand Chaplain, Grand Instructor and the Assistant Grand Instructor.

SIGNED BY THE COMMITTEE.

Which was adopted.

DOCUMENT NO. 44.

Sixth report by Committee on State of the Order, by Bro. A. G. Anderson, of No. 812.

To the Grand Lodge of the State of Illinois, I. O. O. F.:

We, your Committee on State of the Order to whom was referred the report of the Grand Master, beg leave to report that we have given due consideration and heartily approve and endorse the portion assigned to us as printed in the report of the Grand Lodge Officers.

SIGNED BY THE COMMITTEE.

Which was adopted.

DOCUMENT NO. 45.

Seventh report by Committee on State of the Order, by J. A. Giberon, of No. 421.

To the Grand Lodge of the State of Illinois, I. O. O. F.:

Your Committee on State of the Order to whom was referred Document No. 4, beg leave to report that we have given said document thorough cosideration and find that said document is a resolution passed by Althea Lodge No. 619, instructing its representative to this Grand Body to work for an amendment looking to the fixing of the entry age of men into this Order at the age of eighteen. Your committee finds this resolution is not in proper form to be presented for the consideration of this Grand Body.

SIGNED BY THE COMMITTEE.

Which was adopted.

DOCUMENT NO. 46.

Eighth report by Bro. J. L. Kagy and Willis Melville, of Nos. 114 and 693.

To the Grand Lodge of the State of Illinois, I. O. O. F.:

WAR RELIEF CLAIMS.

Your Committee on Legislation would respectfully report as follows:

As to the last paragraph of the Grand Master's Report on War Relief Claims on investigation we find that many of our boys are still in service and some of them still over-seas; we recommend that the matter stand in obeyance and be left in full force and effect until the condition for which it was created is fully removed and until further order of this Grand Lodge.

SIGNED BY THE COMMITTEE.

Which was adopted.

DOCUMENT NO. 47.

First report by Bro. J. Johansen, of No. 412.

To the Grand Lodge of the State of Illinois, I. O. O. F.:

In consultation with the superintendents of the Orphans' and Old Folks' Homes, we find that the libraries in said Homes are in a deplorable condition, as many of the books are worn out and not nearly enough periodicals for either Home.

We would recommend therefore that this Grand Lodge order that such steps as are necessary may be taken to place same in good condition and inasmuch as our Grand Treasurer and Past Grand Master M. P. Berry, has been so thoughtful and generous as to give to each Home Library Fund the sum of $400.00, we feel that a good foundation for a permanent library fund has been started, and a chance should be given each lodge or individual to add to same from time to time.

J. P. ELLACOTT,
L. L. McKINLEY,
J. JOHANSEN.

Which was adopted.

DOCUMENT NO. 48.

Third report by Bro. J. D. Rowe, of No. 227.

To the Grand Lodge of the State of Illinois, I. O. O. F.:

Your Committee on Credentials would respectfully report as follows: That we have examined the credentials of the following named Past Grands and find them correct, and recommend that they be admitted and receive the Grand Lodge Degree:

608 Geo. F. Inch
579 O. C. Boyd
155 H. C. Peterson
134 James I. Ashlin
134 A. F. Lenex
77 J. A. Munsell
145 Ross B. McIlhenny
1006 S. C. Mull
630 John Tykeart
834 S. F. Haines
29 L. J. Love
4 F. C. Craig
6 J. W. Hardgrove
826 J. E. Bachelor
18 E. H. Shelley
933 F. A. Webster
933 G. A. Hansen
6 Lloyd Beechler
24 Ross G. Taylor
6 James S. Derry
465 George Price
667 E. S. McLain
418 John Hackerson
465 Henry Hawkins
186 A. C. Lehman
421 John L. Krug
166 Clarence J. Wieties
166 Walter Bickhaus
18 L. F. Damon
934 C. A. Johnson
166 Paul Leslie Smith
15 A. D. Troxell
726 C. C. Effland
204 L. A. Werlich
15 Jess Walker
257 Louis V. Bradley
636 W. P. Brown
596 J. W. Boker
903 Victor Varley

SIGNED BY THE COMMITTEE.

Which was adopted.

DOCUMENT NO. 49.

First report by Bro. Alfred A. Norton, of No. 361.

To the Grand Lodge of the State of Illinois, I. O. O. F.:

Your Committee on Judiciary and Appeals would respectfully report as follows:

Document No. 24 referred to this committee embodies some correspondence from which no issue is presented whereby this committee can intelligently act upon the same, and we therefore recommend that the whole matter be referred to the incoming Grand Master.

ALFRED A. NORTON
WARREN C. DARNALL,
W. E. P. ANDERSON,
OWEN SCOTT,
JOHN W. WING, JR.,
Committee.

Which was adopted.

DOCUMENT NO. 50.

Report of Committee on Dropping for Non-payment of Dues.

To the Grand Lodge of the State of Illinois, I. O. O. F.:

Your Committee having given this subject matter due attention, would respectfully report and recommend as follows:

First—We are of the opinion and belief that large classes at an initiation do not produce the best and most lasting results, for the reason that in a large class candidates in close proximity to each other are frequently diverted from a proper observance of the work, and thereby fail to gain that strong and lasting impression that is so essential and valuable in their future life as Odd Fellows. The candidate who goes it alone at once realizes that the entire proceeding is for him alone, and he gathers into mind and heart more of the lesson before him than he would receive were he one of a large class, and the lasting impression that we desire to make will be more likely to remain with him. This is especially true of the Initiatory Degree, where the first and most lasting impression is made.

The more frequently a degree staff renders a degree the more proficient it would become, hence, we believe it is bad practice on the part of a lodge to let work accumulate, thereby causing candidates in many instances to lose interest and the degree staff to accumulate rust from want of use. We would therefore strongly recommend to lodges to do the work promptly when it appears, and the more frequently it is done the better it should be done for practice makes perfect.

Second—Give a new member something to do and the lodge will gain his attention and have a fair chance of holding it. A place on Committees of Investigation will at once interest a new member. Or if a young man has a place on the drill team of the Degree Staff it will keep him occupied and make him feel that he is in truth a part of the lodge. Neglect of a new member on the part of the officers of the lodge will lead to inaction and loss of interest on the part of the member, consequently he is likely to "freeze up," in his enthusiasm before he is well established, and he will "only belong" instead of becoming an energetic and helpful brother.

Third—Have for a financial secretary a devoted brother who is continuously "on the job," one who does not depend on lodge nights alone for the collection of dues, but one who puts himself in the way, unobstrusively, of delinquent brothers and who shows by his presence at least that he is ready to receive money for the lodge at any and all times. He should always send notices for dues a meeting night or two before a brother is out of benefits, so that the brother may not lose his rights through lack of attention by the lodge or its officers. "Dues, for convenience, are payable quarterly" and they should be paid in full each time in order that the brother's receipt may run to the end of the quarter. Much confusion is caused on the lodge ledger as well as in the mind of the brother by the evil practice of paying lodge dues in haphazard amounts; the brother thereby losing track of the time he is paid to, and the financial secretary likely to fail in sending him notice of the approaching delinquency before the end of the quarter.

Your Committee would thereby summarize this report and emphasize their recommendations under three headings:

First—Smaller and more frequent classes in the initiatory degree especially, for the good of both the degree staff and the candidate.

Second—Recognize a new member by giving him something to do, and

Third—Give a helping hand to your financial secretary in collecting dues by at least paying your own promptly and in the full amount each quarter.

And we believe that a reasonable step will have been taken toward "Keeping the back door shut," and no harm will result from reading this report to the lodge for the "Good of the Order."

All of which is fraternally submitted.

D. J. DUMSER,
Kane No. 47, Elgin.
E. A. RIDENOUR,
Moline No. 133, Moline.
ALEX. VAN PRAAG, P.G.M.,
No. 186, Decatur.

Adopted. Committee.

On motion, the foregoing report was laid over until Thursday's session.

DOCUMENT NO. 51.

To the Grand Lodge of the State of Illinois, I. O. O. F.:

Whereas, We believe that the annual Grand Officers' and Committees' reports should be mailed ten days previous to the opening session of the Grand Body to each representative in order that the said represntatives may be fully informed as to such action that may come up at the session.

Therefore, Be It Resolved, That the Grand Secretary is hereby instructed to mail to each representative of this Grand Body such copies of Grand Officers' and Committees' reports ten days previous to the opening of the session.

Signed

J. HENRY DEBUS, No. 540,
DR. J. BERHAND, No. 484,
F. C. MAYER, No. 825,
H. G. CORMICK, No. 17.

Not adopted.

DOCUMENT NO. 52.

To the Grand Lodge of the State of Illinois, I. O. O. F.:

Whereas, Believing that the question of raising the minimum fees for cities of over 100, 000 should be left to the will of the lodges of that particular city.

Therefore, Be It Resolved, That this Grand Lodge grant the lodges of any city in this jurisdiction of over 100,000 population the privilege of taking a referendum vote upon the question of raising minimum fees and that a majority vote shall be binding upon tthe lodges of such city.

HARRY BAIRD, No. 8,
LLOYD S. BAILEY, No. 288,
WALTER B. CREIGHTON, No. 141,
GEORGE STUCKEY, No. 933,
J. W. WATERS, No. 531,
J. HENRY DEBUS, No. 540,
F. C. MAYER, No. 825,
A. OTIS ARNOLD, No. 12,
A. T. RONER, No. 506,
C. A. YOUNG, No. 751,
HI ROBERTSON, No. 645.

Laid on the table.

DOCUMENT NO. 53.

To the Grand Lodge of the State of Illinois, I. O. O. F.:

Be It Resolved, That Section 4, Article X, of the Grand Lodge Constitution be amended by striking out after the words "Any Odd Fellow" the following:

"Over fifty years of age, who has been in continuous membership for twenty-five years or more," and so that said section will read as follows:

Sec. 4. Any Odd Fellow whose Subordinate Lodge shall surrender its charter, and who would, under the laws of the Grand Lodge, be entitled to receive a Grand Lodge card, may petition the Grand Lodge to place his name on the Aged Odd Fellows' Register. Said petition shall be accompanied with a certificate from the Grand Secretary, setting forth the actual standing of the applicant at the time his Lodge surrendered its charter. Upon such petition being granted by this Grand Lodge, the Grand Secretary shall place the name of such petitioner upon the Aged Odd Fellows' Register.

Signed A. OTIS ARNOLD.

Laid over for one year.

DOCUMENT NO. 54.

To the Grand Lodge of the State of Illinois, I. O. O. F.:

AMENDMENT TO SECTION 6, ARTICLE X,
GRAND LODGE CONSTITUTION.

Be It Resolved, That Section 6, Article X, of the Grand Lodge Constitution be amended by adding to in the fifth line after the words "per year" and the regular home tax, the said section to read as follows when amended:

Section 6—Any Odd Fellow enrolled upon the Aged Odd Fellows' Register may be admitted to membership in a Subordinate Lodge, and shall pay as dues the sum of Five Dollars and twenty cents ($5.20) per year and the regular home tax. Said admission fee and dues shall be placed to the credit of the aged Odd Fellows' Fund.

A. OTIS ARNOLD.

Laid over for one year.

DOCUMENT NO. 55.

To the Grand Lodge of the State of Illinois, I. O. O. F.:

AMENDMENT TO ARTICLE X
GRAND LODGE CONSTITUTION.

Be It Resolved, That Article 10 of the Grand Lodge Constitution be amended by adding a new section to be known as Section 12, which shall read as follows:

Section 12—Any Odd Fellow enrolled upon the Aged Odd Fellows' Register may transfer from same to a Subordinate Lodge in accordance with the laws governing the changing of membership from one Subordinate Lodge to another by transfer certificate.

A. OTIS ARNOLD.

Laid over for one year.

On motion, the use of the attendance cards heretofore in use by this Grand Lodge at previous sessions to punch and record the attendance of representatives, was discontinued.

The Grand Master made the following appointments to fill vacancies:

Committee on State of the Order—W. A. Hill, No. 127; O. E. Tandy, No. 6.

Committee on Legislation—Marshall Miller, Jacksonville No. 4; Lloyd Spencer, No. 377.

Committee on Rebekah Degree—Arthur Dugdale, Ashton No. 977.

DOCUMENT NO. 56.

Ninth report by Bro. J. M. Miller, of No. 4.

To the Grand Lodge of the State of Illinois, I. O. O. F.:

Your Committee on Legislation would respectfully report as follows:

They have carefully considered all the subject matter contained in Document 51, in regard to furnishing copies of the Grand Officers' and Committees' reports ten days previous to the opening of the session and would report as follows:

We believe this would make an unusual and unnecessary expense for this Grand Lodge and recommend that it be not adopted.

SIGNED BY THE COMMITTEE.

Report adopted.

Thereupon the Grand Lodge adjourned until 9 o'clock a. m. Thursday morning.

Thursday, November 18, 1920

STATE ARMORY,

Nov. 18, 1920, 9 o'clock A. M.

The GRAND LODGE met pursuant to adjournment, Grand Master John W. Birney in the chair.

Present: All Grand Officers and a quorum of Representatives.

The Grand Marshal, with his assistants, having examined the members present, reported all correct.

The Opening Ode was sung, lead by Bro. Owen Scott, P.G.M. America was sung. The flag was brought in and saluted.

The Daily Journal of yesterday was received and distributed.

Bro. James Ewing Davis, P.G.M., moved that the Committee on Finance be empowered to make provisions in the budget for expenses of Deputy Grand Master in the sum of $200 and the sum of $100 for the Grand Warden for the purpose of making visitations in accordance with the suggestions of the Grand Master-elect to divide the State into visitation districts for these officers.

Bro. D. H. Chapman, of No. 782, moved a reconsideration of the vote by which the amendment to the Grand Lodge Constitution regarding annual sessions to be held the first Tuesday in in October, was passed at Wednesday's session. The motion was carried by a two-thirds vote by division and count.

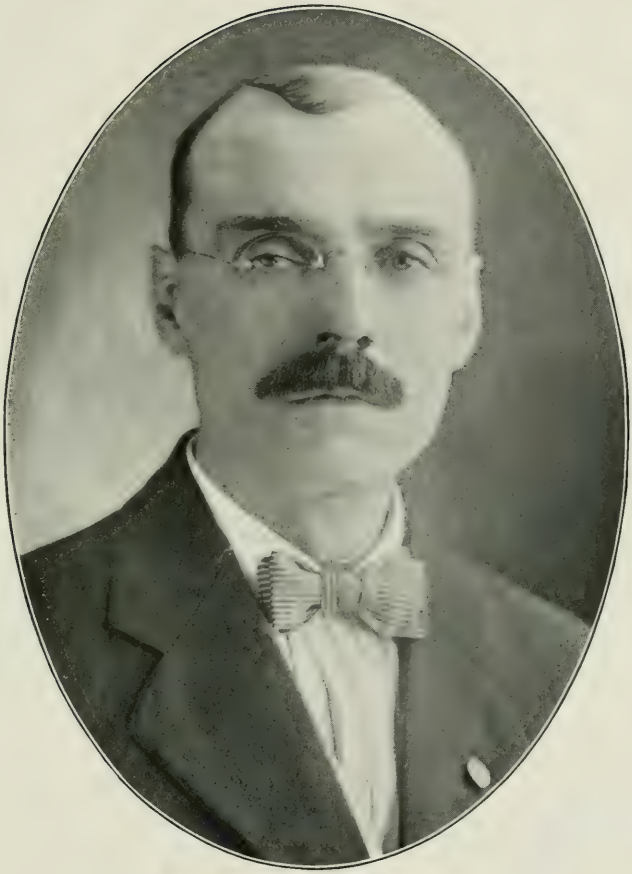

Edward Priestman

Grand Guardian,

Springfield.

Bro. Chapman moved to amend the amendment to the Grand Lodge Constitution referred to by changing first Tuesday in October to the third Tuesday in October. The motion was carried by a two-thirds vote by division and count.

The amendment as passed reads in full as follows:

The Grand Lodge shall meet annually on the third Tuesday in October. This meeting shall be styled the annual session. Special meetings shall be held on the call of the Grand Master. When in annual or special session fifty representative members shall be necessary to constitute a quorum for the transaction of business, and the Grand Lodge may adjourn from time to time until the business of the session shall have been disposed of. The annual session shall be held in the City of Springfield, except when otherwise ordered by a two-thirds vote of the Grand Lodge convened in annual session. A special session shall be held at the time and place designated by the Grand Master in the call.

DOCUMENT NO. 57.

SPRINGFIELD, ILL., November 17, 1920.

To the Officers and Members of the Grand Lodge of Illinois, I. O. O. F:

The following communication has been received by the Rebekah State Assembly from the Association of Rebekah Assemblies and the Assembly of Illinois has unanimously adopted the resolution as requested and respectfully ask that the Grand Lodge concur in the request for action on the part of its representatives to the Sovereign Grand Lodge.

OFFICE OF THE PRESIDENT

ST. PETERSBURG, FLA.

The President of the Association of Rebekah Assemblies, I. O. O. F., send greetings to the President, Officers and Representatives of the Rebekah Assembly of the State of Illinois, and wish for you a most harmonious and successful session.

We are pleased to advise you that the officers of the Sovereign Grand Lodge and the International Association of Rebekah Assemblies are a unit in thinking that the time has arrived when the International Association of Assemblies shall be chartered by the Sovereign Grand Lodge at its next session in September, 1921. When this charter is granted the International Association of Rebekah Assemblies will be to the various State and District Assemblies what the Sovereign Grand Lodge is to the Grand Lodges of the world.

Illinois being the largest Rebekah jurisdiction in the world, we ask that you join with the other jurisdictions in passing a resolution asking the Sovereign Grand Lodge to grant said charter and that you also ask your Grand Lodge to request their representatives to the Sovereign Grand Lodge to work and vote for such charter.

Let me urge upon you the importance of your attention to this matter at your Assembly session.

Please advise me of the action of your Assembly in this matter.

Yours fraternally,

HATTIE REED WHITTAKER,
President.

Attest:
MYRTLE W. TANDY, Secretary.

Respectfully submitted to the attention of the Grand Lodge.

MAE E. CROWELL,
Assembly Secretary.

No action taken.

Bro. Chas. F. Mansfield, P.G.M., presented to the Grand Master a bouquet of flowers in token of his fraternal attentions, which was gracefully accepted.

The Grand Lodge thereupon proceeded to the consideration of reports of committees.

Document No. 36, the first report of the Trustees of Old Folks' Home, was considered and adopted.

Document No. 39, the first report of the committee on State of the Order, was considered and adopted.

Document No. 50, the first report of the Committee on Dropping for Non-Payment of Dues, was considered and adopted.

Document No. 56, the ninth report of the Committee on Legislation, was considered and adopted.

Document No. 52, the resolution to raise the minimum fees in cities of over 100,000 members, was considered. It was moved to adopt the resolution. It was moved to lay the resolution on the table. Motion carried.

DOCUMENT NO. 58.

To the Grand Lodge of the State of Illinois, I. O. O. F.:

Your Committee on Mileage and Per Diem, N. B. Carson Chairman, would respectfully report as follows: That agreeably to the instructions from the Grand Lodge, we have computed the mileage and per diem of the Grand Officers, Committeemen and Representa-

tives of the Subordinate Lodges who have been in attendance at this session, as per resolution, Document No. 22, and issued vouchers for same.

Itemized reports hereto attached. All of which is respectfully submitted. Fraternally submitted,

SIGNED BY THE COMMITTEE.

Which was adopted.

Summary of the Report of Mileage and Per Diem Committee, 1920.

Number of Grand Officers present	14
Number of Lodges represented	920
Number of Lodges not represented	28
Number of Representatives on Committees	14
Number of Past Grand Masters on Committees	12
Number of miles traveled (one way)	119,638
Number of days' attendance	3,030
Amount of mileage	$ 7,179.84
Amount of per diem	1,121.00
Total	$19,299.84

DOCUMENT NO. 59.

Ninth report, by Bro. G. T. Koester, of No. 601.

To the Grand Lodge of the State of Illinois, I. O. O. F.:

Your Committee on Finance would respectfully report as follows regarding that part of the Grand Master's report entitled, "Reimbursement of Deputies." We heartily approve of his action in offering to reimburse to the District Deputies for their actual expenses incurred in making their official visitations, and at the same time limiting same to a sum not to exceed $15. Fraternally submitted,

SIGNED BY THE COMMITTEE.

Which was adopted.

DOCUMENT NO. 60.

Tenth report, by Bro. James Ewing Davis, of No. 990.

To the Grand Lodge of the State of Illinois, I. O. O. F.:

Your Committee on Finance would respectfully report as follows regarding that part of the Grand Officers' reports entitled, "The First Report of the Endowment Trustees": We find that the amount of

securities on hand in the respective amounts is correct, but that the cash on hand in Orphans' Home endowment fund should read $293.16 instead of $28.96, and in the Old Folks' Home endowment fund should read $680.03 instead of $160.88. Fraternally submitted,

SIGNED BY THE COMMITTEE.

Which was adopted.

DOCUMENT NO. 61.

Eleventh report, by Bro. G. T. Koester, of No. 601.

To the Grand Lodge of the State of Illinois, I. O. O. F.:

Your Committee on Finance would respectfully report as follows: Regarding that part of the Grand Officers Reports entitled, "Odd Fellows League and Relief Board," we are of the opinion, after consulting with the officers of said Board, that this organization is doing excellent work in the City of Chicago in furnishing immediate needed relief and financial aid to Odd Fellows from outside jurisdictions, and therefore recommend that an appropriation of one thousand dollars ($1,000.00) be set aside for the purpose of assisting them in a financial way in carrying on this work, warrants on same to be drawn from time to time as occasion may require.

Fraternally submitted,

SIGNED BY THE COMMITTEE.

Which was adopted.

DOCUMENT NO. 62.

Twelfth report, by Bro. James Ewing Davis, of No. 990.

To the Grand Lodge of the State of Illinois, I. O. O. F.:

Your Committee on Finance would respectfully report as follows regarding that part of the Grand Officers' reports entitled, "The Reports of Odd Fellows' Orphans' Home, the Old Folks' Home, the Grand Secretary, and the Grand Treasurer, that same are fully covered by the first to sixth report of your Finance Committee.

Fraternally submitted,

SIGNED BY THE COMMITTEE.

Which was adopted.

DOCUMENT NO. 63.

Thirteenth report, by Bro. George F. Koester, of No. 601.

To the Grand Lodge of the State of Illinois, I. O. O. F.:

Your Committee on Finance would respectfully report as follows regarding Document No. 17, relative to insurance on lodge buildings,

that the subject matter is not properly before this Committee, and recommend that the Grand Lodge act upon the resolution without reference to any committee. Fraternally submitted,

SIGNED BY THE COMMITTEE.

Which was adopted.

DOCUMENT NO. 64.

RESOLUTION BY BRO. RUSSELL N. SMITH,

Resolved, That the Grand Secretary be requested to amend the annual report sent out to the lodges each year, so that it will show the amount of insurance on the buildings belonging to a lodge, and also on the personal property belonging to said lodge; and that, where the insurance on the property of a lodge is less than 50 per cent value of the property, the Grand Master be requested to call attention of that fact to the lodge.

Which was adopted.

DOCUMENT NO. 65.

Fourteenth report, by Bro. James Ewing Davis, of No. 990.

To the Grand Lodge of the State of Illinois, I. O. O. F.:

Your Committee on Finance would respectfully report as follows regarding Document No. 12, relative to a convention hall: That the subject matter is not properly before this Committee, and recommend that the Grand Lodge act upon the resolution without reference to any committee. Fraternally submitted,

SIGNED BY THE COMMITTEE.

Which was adopted.

DOCUMENT NO. 66.

W. E. P. Anderson, of No. 107, moved as a substitute to Document No. 12, in Tuesday's Daily Journal, that a committee of five be appointed by the incoming Grand Master, the incoming Grand Master to be the Chairman thereof, for the purpose of communicating and interviewing the Chamber of Commerce of Springfield, Illinois, and other cities, calling their attention to the importance of commencing for the purpose of immediate completion, a permanent building in Springfield that will not only accommodate the branches of the Grand Lodge of Odd Fellows, but all other large gatherings which may in the future convene in Springfield. That each successive Grand Master

shall assume the duties of Chairman of said Committee until the purpose sought herein is attained. That no expense to the Grand Lodge shall be incurred on account of said Committee.

Which substitute resolution was adopted.

DOCUMENT NO. 67.

Fifteenth report, by the Committee on Finance.

To the Grand Lodge of the State of Illinois, I. O. O. F.:

Your Committee on Finance would respectfully report as follows: The Grand Master and Grand Secretary having made the following appointments for this session, your Committee would recommend payment for services as follows:

Journal Clerk, H. J. Reeziger, No. 488	$ 50.00
Asst. Grand Secretary and Proofreader, Owen Scott, No. 186	40.00
Messenger to Grand Secretary, H. B. Carley, No. 465	15.00
Grand Lodge Stenographer, Hazel Hobbs	17.50
Custodian, E. Priestman, No. 6	15.00
Messenger to Grand Master, F. W. Jackson, No. 217	15.00
Official Reporter, Sven Windrow, No. 822	15.00
Chairman M. and Per Diem Committee, N. B. Carson, No. 77	15.00
Stenographer, Committee on Legislation, Allen Call	50.00
Assistants to Grand Guardian—	
Anton Dick, No. 198	15.00
P. C. Elsey, No. 12	15.00
A. K. Doran, No. 336	15.00
W. L. Figg, No. 80	15.00
Arthur Mason, No. 321	15.00
Jacob M. Twery, No. 165	15.00
Dan C. Melton, No. 13	15.00
Gus Edborg, No. 400	15.00
G. H. Arps, No. 708	15.00

Which was adopted.

DOCUMENT NO. 68.

To the Grand Lodge of the State of Illinois, I. O. O. F.:

WHEREAS, Our great Order has always been a pioneer in the cultivation and development of a high standard of civic and patriotic pride, and has consistently urged upon all and every of its members the value, and power for good, in expressions and utterances, both public and private, of loyalty, and obedience to the mandates of constituted authority; and,

WHEREAS, It is desired that such an enviable record be not at this time erased from the records of our grand Order; and,

WHEREAS, If such a course be taken, through misunderstanding or inadvertence, it will be to the embarrassment of this Grand Lodge; therefore, be it

Resolved, That this Grand Lodge, in annual session convened, go squarely upon record as encouraging and stimulating the spread of loyalty to our country and obedience to our good and wholesome laws, in a direct and unmistaken appeal.

Fraternally submitted,

P. M. KNIGHT, No. 517.
RANSOM E. WALKER, No. 825.
E. L. M'CONAUGHY, No. 230.

Which was adopted.

DOCUMENT NO. 69.

As is the usual custom, a degree was conferred on a class of —— candidates at the Grand Lodge session, for the benefit of visiting brothers, and for the pleasure and edification of the staffs of the various lodges, as represented in the Grand Lodge.

The first degree was exemplified by a combination staff picked from the various lodges of Sangamon county, as follows:

First Degree.

E. J. Ashby, No. 166.....Captain
W. C. Monson, No. 6.....Assistant Captain
B. F. Wisher, No. 465.....Assistant Captain

Staff.

Noble Grand.....H. C. McReynolds, No. 6
Vice Grand.....William Kreppert, No. 166
Warden.....R. B. Coomer, No. 6
Conductor.....W. H. Tribby, No. 6
Inside Guardian.....Walter Ellington, No. 6
Right Supporter, Noble Grand.....Fred Schlemm, No. 166
Left Supporter, Noble Grand.....Alfred Reisch, No. 6
Right Supporter, Vice Grand.....C. Bohrman, No. 6
Left Supporter, Vice Grand.....C. N. Morris, No. 6
Right Scene Supporter.....C. D. Ladley, No. 6
Left Scene Supporter.....O. E. Huff, No. 6
Chaplain.....Fred Noll, No. 166
Junior Past Grand.....Robert Gillock, No. 6

Dramatic Section.

King.....Edw. Priestman, No. 6
Jonathan.....George Cappellin, No. 465
David.....Paul Koratsky, No. 465
Jesse.....U. J. Wieties, No. 166
Herald.....C. J. Wieties, No. 166
Armor Bearer.....W. C. Blankenship, No. 465
Lad.....Charles D. Gumm, No. 166
Goliath.....Henry Bickhaus, No. 166

Guards.

Harry C. Baldwin, No. 166.....Captain

Wm. Lovell	No. 166	Carl Kochendorfer	No. 166
Wm. Jones	No. 6	Earl Mason	No. 6
Hal Ellington	No. 166	Stephen A. Widmer	No. 6
Frank Briggs	No. 166	J. R. Landis	No. 6
Harry Kellner	No. 465	Thomas Pierce	No. 166
G. G. Nimmo	No. 465	Earl McDaniels	No. 166
Harry Stern	No. 166	Loren Gumm	No. 166

This degree was conferred under the auspices of Lodge No. 166, the officers of which Lodge are as follows:

Officers of No. 166.

Noble Grand.....Fred B. Wieties
Vice Grand..... Fred Noll
Secretary.....Charles C. Smith
Financial Secretary.....George Ritter
Treasurer.....Harry E. Hammonds
Warden.....Lawrence Refine
Conductor.....Frank Briggs
Outside Guardian.....Mike Cuttler
Inside Guardian.....Ira Carson
Right Supporter, Noble Grand.....William C. Kreppert
Left Supporter, Noble Grand.....Weller Cantrall
Right Supporter, Vice Grand.....Hal Ellington
Left Supporter, Vice Grand.....Charles Bickhaus
Right Scene Supporter.....Fred Schlemm
Left Scene Supporter.....Harry Stern
Chaplain.....Ray Refine
Junior Past Grand.....Walter Bickhaus

In the exemplification of the work, the Lodge and the Staff are both to be commended most heartily. While it was ordinarily difficult to hear the speaking in the Armory, there was no trouble whatsoever

hearing quite plainly everything that was said by each member of the Degree Staff. Special commendation should be given each and every member of the Staff for the excellent manner in which the work was done. The drill work of the Guards is always spectacular in this Degree and their performance in the Armory was no exception to the rule.

The Noble Grand, as exemplified by H. C. McReynolds, was well done in the first section and the candidates gave evidence of having been well drilled in all the secret work. As we have said, it is hard to pick out any one particular person who is more entitled to commendation than the others, as the work of the Noble Grand, the Vice Grand, the King, David and Jonathan were excellently performed in good voice, with precision and with excellent interpretation. Everyone who witnessed the work will go home feeling that the degree of Friendship, as exemplified by this combination staff, was beautifully done and well worth anyone's time coming to Springfield to see, and anyone especially interested in the formation of a Degree Staff will carry home with him enough ideas to help out for the entire year.

The visiting brothers were most highly entertained by the vaudeville entertainment given by the Lodge and the Lodge is to be specially thanked for so providing such an excellent program.

RANSOM WALKER,
L. L. McKINLEY.

Which was adopted.

DOCUMENT NO. 70.

AMENDMENT TO THE GRAND LODGE CONSTITUTION,

ARTICLE V, SECTION 5.

Be it resolved, That Section 5 of Article V of the Grand Lodge Constitution be amended to read as follows:

Section 5. In addition to the District Deputies, the Grand Master shall appoint a duly qualified Past Grand as Deputy for each Subordinate Lodge, to be known as Lodge Deputy, who shall serve as such until his successor shall have been appointed, or until removed by the Grand Master. The Lodge Deputy shall obey the commands of the Grand Master, decide all questions of law and usage, when submitted to him in writing under the seal of the Subordinate Lodge, giving his answer thereto also in writing. Said decision of the Lodge Deputy shall be binding upon the Lodge unless an appeal is taken to the District Deputy Grand Master; in which case the Lodge Deputy shall transmit the original papers (being the question and answer) to the District Deputy Grand Master. The Lodge Deputy shall install the officers at the beginning of each term, transact such other business as may be properly referred to him and co-operate with the District Dep-

uty Grand Master in promoting the interests of the Order. It shall be the duty of the Grand Secretary to transmit the semi-annual password and his instructions thereon to the Secretary of each Lodge. The Secretary shall give the same to the installing officer, whose duty it shall be to communicate the password to the Noble Grand immediately after his installation.

(Signed) A. OTIS ARNOLD.

Laid over for one year.

DOCUMENT NO. 71.

Resolved, That the thanks of this Grand Lodge be and they are hereby tendered to the Grand Master, John W. Birney, for the able and impartial discharge of the duties of presiding officer of this Grand Lodge; to the citizens of Springfield for their reception and entertainment of the members of the Grand Lodge during their stay in this city and to the various brothers and sisters who assisted in making this session of the Grand Lodge a complete and harmonious success and to the brothers who so ably conferred the first degree at the Armory on Wednesday evening.

H. J. REEZIGER, No. 488.

Which was unanimously adopted.

Bro. Darnall, on behalf of the District Deputy Grand Masters, presented to Bro. H. M. Blood a leather traveling bag, which was gratefully accepted by Bro. Blood.

Document No. 37, concerning meetings of Home Boards, was considered and adopted.

Bro. W. H. Pease, P.G.M., of No. 80, on behalf of the signers of Document No. 38, asked leave to withdraw the resolution. Leave granted and resolution withdrawn.

Document No. 34, concerning benefits to the wife of a member, was referred to the Committee on the State of the Order.

DOCUMENT NO. 72.

Report by Bro. John J. Brown.

To the Grand Lodge of the State of Illinois, I. O. O. F.:

Your Committee on the State of the Order, to which was referred Document No. 34, providing for permission to Lodges to provide in their by-laws for paying benefits to the husband in case of the death of the wife, respectfully report that the matter is of too much importance to pass upon it without time for further consideration.

We, therefore, recommend that the matter be postponed until the next annual session of this Grand Lodge.

SIGNED BY THE COMMITTEE.

Which was adopted.

DOCUMENT NO. 73.

THE BUDGET.

Sixteenth report, by Bro. G. F. Koester, of No. 601.

To the Grand Lodge of the State of Illinois, I. O. O. F.:

Your Committee on Finance would respectfully report as follows in regard to receipts and disbursements of the Grand Lodge for the fiscal year:

GENERAL FUND.

Receipts.

Balance on hand	$ 32,184.74
Capitation tax, 115,000 members, estimated at 40 cents	46,000.00
Profits on supplies, estimated	1,000.00
Total	$ 79,184.74

Disbursements.

Mileage and per diem, 1920	$ 18,000.00
Mileage and per diem, 1921	18,000.00
Grand Master's salary	1,200.00
Grand Master's stenographer	1,200.00
Grand Master's office expense	600.00
Grand Secretary's salary	3,000.00
Grand Secretary's clerk and stenographer	3,000.00
Grand Secretary's office expenses, light, postage, water, phone, telegraph, etc	4,000.00
Grand Secretary's expense to Sovereign Grand Lodge	100.00
Grand Treasurer's salary	100.00
Sovereign Grand Lodge Tax	150.00
Sundry Committees' expense	1,000.00
Grand Lodge stationery	4,000.00
Veteran Jewels to be donated	1,000.00
Odd Fellows' League and Relief Board at Chicago	1,000.00
Grand Lodge session sundries	1,500.00
Printing Officers' Reports, 1920	1,000.00
Printing Daily Journal, 1920	500.00
Printing Grand Lodge Journal, 1920	2,500.00

Editing Grand Lodge Journal, 1920	200.00
Official Visitations, Special Deputies, District Deputies and Schools of Instruction	3,000.00
Official Visitations Deputy Grand Master	200.00
Official Visitations Grand Warden	100.00
Fieldman—covering his salary and traveling and incidental.	2,000.00
Surety Bonds	475.00
Total estimated disbursements	$ 67,825.00
Estimated balance	11,359.74
Total	$ 79,184.74

We, therefore, recommend that the sum of $67,825.00, or so much thereof as may be necessary, be appropriated to provide for the purposes above named and that the Grand Master and the Grand Secretary be authorized to draw Grand Lodge warrants on the Grand Treasurer therefor at such times and in such amounts as may be necessary to pay the legitimate bills of the Grand Lodge, as itemized accounts therefor may be presented. We, therefore, recommend that a per capita tax of forty cents (40 cents) per member be levied against the subordinate lodges, twenty cents to be payable Jan. 1, 1921, and twenty cents payable July 1, 1921.

HOME TAX FUND.

Balance on hand	$ 30,438.50

RECEIPTS.

Home Tax 115,000 members (estimated) at $1.00	$115,000.00
Total	$145,438.50

DISBURSEMENTS.

Orphans' Home appropriation	$ 58,000.00
Old Folks' Home appropriation	55,000.00
Old Folks' Home appropriation for installing a water plant at the Home	7,000.00
Total	$120,000.00
Estimated balance	25,438.50
Total	$ 145,438.50

We, therefore, recommend that the sum of $120,000.00 or so much thereof as may be necessary, be disbursed and that the Grand Master

and the Grand Secretary be authorized to draw warrants on the Grand Treasurer therefor, as such times and in such amounts to pay the legitimate bills of the respective Homes as itemized bills therefor may be presented. The above fund is provided for by Home tax of $1.00, payable fifty cents on Jan. 1, 1921, and fifty cents payable on July 1, 1921, as per resolution of Grand Lodge,

Fraternally submitted,

FINANCE COMMITTEE.

DOCUMENT NO. 74.

WHEREAS, The Illinois Traction System, through the kindness of Hon. W. B. McKinley, President, and H. E. Chubbuck, Vice President and General Manager, furnished free transportation to our children of the Odd Fellows' Orphans' Home to the Grand Lodge; therefore, be it

Resolved, That this Grand Lodge extend a hearty vote of thanks to Hon. W. B. McKinley and Mr. H. E. Chubbuck for their kindness, and for the many other courtesies extended our Home.

W. H. PEASE, President.
J. J. CROWDER, Secretary.
JOHN H. STEINER.
J. PARKER SMITH,
W. R. McGAUGHEY.
J. A. LUCAS, Superintendent.

Which was adopted.

On motion the thanks of this Grand Lodge were extended to all retiring officers.

DOCUMENT NO. 74a.
FROM THE REBEKAH ASSEMBLY.

Springfield, November 17, 1920.

To the Grand Lodge of the State of Illinois, I. O. O. F.:

The following recommendation was presented at the 1919 session of the Rebekah State Assembly, and, according to the law for amendments to the Assembly Constitution, was laid over until the next regular session.

The recommendation has been adopted by the Assembly now in session and is hereby presented to the Grand Lodge for approval.

RECOMMENDATION NO. 4.

I recommend that the following paragraph be added to the Constitution of the Rebekah State Assembly of Illinois. Article 5' Section 2, Special Sessions. Each year a Special Session for the conferring of the Assembly degree shall be held at each district meeting and the Rebekah Assembly shall appropriate a sum not to exceed $600 to defray

the expense of president and secretary incurred by said session. Bills to be presented and paid by voucher.

The section as adopted, with paragraph added, will read:

SPECIAL SESSIONS—Sec. 2: Special meetings for the conferring of the Assembly Degree may be called on the request of any Rebekah lodge or lodges, provided said lodge or lodges pay the actual railroad fare and hotel bills incurred by the president, vice-president, warden or past president representing her and the secretary of the Assembly. Special sessions may be called by the president or on the request of fifty delegates. At a special session of the Assembly no business shall be transacted except that for which the session is called, which business shall be distinctly stated in the call.

Each year a Special Session for the conferring of the Assembly degree shall be held at each district meeting and the Rebekah Assembly shall appropriate a sum not to exceed $600 to defray the expense of president and secretary incurred by these sessions. Bills to be presented and paid by voucher.

Fraternally submitted,

MAE E. CROWELL,
Assembly Secretary.

Approved.

DOCUMENT NO. 75.

Third report of the Committee on Rebekah Degree.

By Bro. Nelson Foley, of No. 8.

To the Grand Lodge of the State of Illinois, I. O. O. F.:

With reference to the foregoing report of Rebekah Assembly pertaining to Special Sessions Section 2, Article V, of the Constitution of the Rebekah State Assembly, your committee recommends that the action of the Rebekah Assembly be concurred in and said proposed amendment be adopted.

Fraternally submitted,

SIGNED BY THE COMMITTEE.

Which was adopted.

DOCUMENT NO. 75a.

Springfield, Ill., November 17, 1920.

To the Grand Lodge of the State of Illinois, I. O. O. F.:

The following communication has been received by the Rebekah State Assembly from the Association of Rebekah Assemblies and the Assembly of Illinois has unanimously adopted the resolution as requested and respectfully ask that the Grand Lodge concur in the

request for action on the part of its representatives to the Sovereign Grand Lodge.

OFFICE OF THE PRESIDENT.

St. Petersburg, Fla.

The President of the Association of Rebekah Assemblies, I. O. O. F., send greetings to the President, Officers, and Representatives of the Rebekah Assembly of the State of Illinois, and wish for you a most harmonious and successful session.

We are pleased to advise you that the officers of the Sovereign Grand Lodge and the International Association of Rebekah Assemblies are a unit in thinking that the time has arrived when the International Association of Assemblies shall be chartered by the Sovereign Grand Lodge at its next session in September, 1921. When this charter is granted the International Association of Rebekah Assemblies will be to the various State and District Assemblies what the Sovereign Grand Lodge is to the Grand Lodges of the world.

Illinois being the largest Rebekah Jurisdiction in the world, we ask that you join with the other Jurisdictions in passing a resolution asking the Sovereign Grand Lodge to grant said charter and that you also ask your Grand Lodge to request their representatives to the Sovereign Grand Lodge to work and vote for such charter.

Let me urge upon you the importance of your attention to this matter at your Assembly session.

Please advise me of the action of your Assembly in this matter.

Yours fraternally,

HATTIE REED WHITTAKER,
President.

Attest:

MYRTLE W. TANDY,
Secretary.

Respectfully submitted to the attention of the Grand Lodge.

MAE E. CROWELL,
Assembly Secretary.

Not approved.

DOCUMENT NO. 76.

Second report by the Committee on Rebekah Degree.

To the Grand Lodge of the State of Illinois, I. O. O. F.:

Your Committee to whom was referred the communication from the Rebekah Assembly of Illinois, stating that a communication had been received by it from the International Association of Rebekah

Assemblies stating that the assembly of Illinois had unanimously adopted the resolution as requested and respectfully ask that the Grand Lodge of Illinois concur in the request for action on the part of its representatives to the Sovereign Grand Lodge.

Your Committee have considered the resolution transmitted from the office of the President at St. Petersburg, Fla., of the International Association of Rebekah Assemblies set forth the plan which your Committee understands to be that the International Association of Assemblies (of Grand Jurisdictions) shall be chartered by the Sovereign Grand Lodge and that when so chartered, the International Association of Rebekah Assemblies will stand in relation to the various State and District Assemblies as the Sovereign Grand Lodge stands to the Grand Lodges of the world.

Your Committee deems it inadvisable that this Grand Lodge should recommend to the Sovereign Grand Lodge the chartering of a International Association of Rebekah Assembly that would in any wise divorce Rebekah Odd Fellowship from the Sovereign Grand Lodge and that would divorce the Rebekah Assemblies of the Grand Jurisdictions from the several Grand Lodges.

Therefore your Committee would recommend that the request be not concurred in.

SIGNED BY THE COMMITTEE.
E. D. HARRIS, Chairman.

Which was adopted.

Document No. 34 was referred to Committee on State of the Order, with instructions to report at the next session.

DOCUMENT NO. 77.

To the Grand Lodge of the State of Illinois, I. O. O. F.:

An invitation is extended to the members of this organization to attend the celebration of the landing of the Pilgrim Fathers on the American shores, to be held at the Arsenal at 8:00 o'clock tonight, under the auspices of the Springfield evangelical churches.

General Nivelle, one of the great heroes of the World's War and former Commander-in-Chief of the French army, will bring greetings from the people of France.

E. Harold Spender, noted English author and journalist, will speak in behalf of the British nation.

Special music will be furnished.

Isaac Goldman.

Grand Herald,

Chicago.

This is expected to be one of the most notable events held in Springfield in recent years. The honor of your presence will be deeply appreciated.

REV. WILLIAM F. ROTHENBURGER,
Chairman of Committee.

Which was gratefully accepted.

DOCUMENT NO. 78.

To the Grand Lodge of the State of Illinois, I. O. O. F.:

Springfield, Ill., Nov. 18, 1920.

The following changes in the Constitution for the Rebekah lodges of Illinois, to conform to the Sovereign Grand Lodge law, have been adopted by the Rebekah Assembly of Illinois, and are referred to the Grand Lodge for approval.

RECOMMENDATIONS.

In that some parts of our constitution for Rebekah lodges have some conflictions with our Sovereign Grand Lodge laws, I would make the following recommendations to make the constitution conform to these laws:

Article IX.

Section 1. A member dropped for non-payment of dues from membership in this lodge may, upon the payment of the fee of one year's dues, be reinstated upon application made in writing in the regular form, and shall be treated in all respects like a proposition for membership, as hereinbefore provided, except that a majority vote shall be necessary to elect. Such dropped member, if free from charges, may, upon payment of fee, take a dismissal certificate in the first instance or after being denied reinstatement.

I recommend that it be revised to read as follows:

Article IX.

Section 1. A member droppeed for non-payment of dues from membership in this lodge may, upon the payment of the fee of one year's dues, be reinstated upon application made in writing in the regular form, and shall be treated in all respects like a proposition for membership, as hereinbefore provided. Such dropped member, if free from charges, may, upon payment of fee, take a dismissal certificate in the first instance or after being denied reinstatement.

Article III.

Balloting.

Section 7. When the report of the investigating committee has been received by the lodge, the candidate shall be balloted for as required by law, after which the ballot box shall be passed by the Warden to the Vice-Grand, who shall examine the ballot and inform the Noble Grand whether the same is favorable or unfavorable; the Warden shall then pass the box to the Noble Grand, who shall inspect the ballot and announce the result, merely stating that the candidate was elected or rejected.

If not more than two black balls appear, the candidate shall be declared elected; but if three or more appear, the candidate shall be declared rejected, unless it be a candidate applying for reinstatement.

I recommend it be revised to read as follows:

Article III.

Balloting.

Section 7. When the report of the investigating committee has been received by the lodge, the candidate shall be balloted for as required by law, after which the ballot box shall be passed by the Warden to the Vice-Grand, who shall examine the ballot and inform the Noble Grand whether the same is favorable or unfavorable; the Warden shall then pass the box to the Noble Grand, who shall inspect the ballot and announce the result, merely stating that the candidate is elected or rejected. If not more than two black balls appear, the candidate shall be declared elected; but if three or more appear, the candidate shall be declared rejected.

Article III.

Membership.

Section 1. Clause 2. All Odd Fellows in good standing, their wives, daughters, sisters and mothers; also the daughters, sisters, and mothers of deceased Odd Fellows who at the time of their death were members of our Order.

Shall be revised to read:

Article III.

Membership.

Section 1. Clause 2. All Odd Fellows in good standing, their wives, daughters, sisters and mothers; also the daughters, sisters, and

mothers of deceased Odd Fellows who at the time of their death were members of our Order in good standing.

Fraternally submitted,

MAE E. CROWELL,
Assembly Secretary.

Which was approved.

DOCUMENT NO. 79.

Springfield, November 17, 1920.

To the Grand Lodge of the State of Illinois, I. O. O. F.:

The following resolution has been adopted by the Rebekah State Assembly:

"Be It Resolved, That hereafter all Rebekah Lodges may be allowed to use ten per cent of all moneys collected, to be placed in a contingent fund to be used for such purposes as are permitted by the laws of the Order."

Submitted for the approval of the Grand Lodge.

Yours fraternally,

MAE E. CROWELL.

Which was approved.

DOCUMENT NO. 80.

DONATIONS TO THE ENDOWMENT FUND.

No.	Lodge.	Amount.	No.	Lodge.	Amount.
1	Western Star	$ 10.00	41	Ottawa	32.00
2	Harmonize	50.00	44	Memento	20.00
6	Sangamon	25.00	52	Sparta	14.00
11	Duane	10.00	55	Chicago	25.00
13	Marion	25.00	59	Golden Rod	30.00
16	Ark	5.00	66	Magnolia	2.00
17	Centralia	50.00	69	Danville	20.00
18	Rock Island	10.00	71	Hancock	5.00
22	Excelsior	10.00	73	Pike	10.00
23	Des Plaines	5.00	75	Star	25.00
25	Neilson	5.00	77	Remembrance	50.00
29	Powhan	60.00	78	Spoon River	10.00
30	Winnesheik	10.00	80	Harvey	10.00
31	Winnebago	10.00	84	Columbus	25.00
39	Dixon	10.00	88	Lacon	10.00
40	Montgomery	20.00	91	Edgar	20.00

No.	Lodge.	Amount.	No.	Lodge.	Amount.
94	Oregon	20.00	295	River Grove	10.00
96	Stark	10.00	302	Ashley	10.00
102	Arcanus	25.00	310	Unity	10.00
105	Sycamore	20.00	314	Maroa	10.00
110	Suburban	10.00	316	Tuscola	10.00
112	Astoria	10.00	319	McKinley Park	10.00
124	Crawford	20.00	333	Champaign	10.00
128	Kewanee	50.00	341	Oak	10.00
139	Urbana	5.00	343	Dongola	14.50
144	Tazewell	10.00	350	New Century	10.00
148	Abou Ben Ad'm	10.00	353	Hoffnung	20.00
164	Savanna	25.00	361	John Ericsson	100.00
165	Commercial	20.00	363	Williamsville	10.00
166	Capital City	20.00	366	Brighton	50.00
174	Sterling	20.00	374	Golden Rule	10.00
184	Abingdon	10.00	391	Edina	10.00
187	Danby	10.00	394	Rome	20.00
190	Irving Park	10.00	397	Moore's Prairie	6.00
191	Hamilton	5.00	402	Eagle	10.00
201	Juniata	30.00	404	Waggoner	10.00
202	Bohemia	10.00	407	Lily of the West	25.00
213	Orphans Hope	20.00	409	Rose	20.00
215	Camp Point	10.00	412	Bentley	10.00
218	Howard	20.00	418	Paxton	20.00
219	Wm. Tell	10.00	421	Greenwood	20.00
220	Travelers Rest	5.00	423	Greenview	10.00
221	Harmonia	10.00	424	Silvis	20.00
225	Sidell	10.00	429	Marble City	5.00
227	Benevolent	50.00	430	Herrin	40.00
230	Hickory Grove	10.00	434	Junction	2.00
231	Praha	20.00	435	Pride of the Valley	10.00
233	Carbondale	20.00	442	Massac	20.00
237	Treasury	10.00	444	Calhoun	4.70
240	Cook County	100.00	446	First Scandinavian	10.00
244	Wyoming	10.00	451	Crystal	20.00
245	North Fork	10.00	455	Berwyn	20.00
246	Maywood	10.00	462	Pleasant Hill	10.00
250	Mound City	10.00	465	Springfield	25.00
264	DeSoto	20.00	466	Upper Alton	5.00
270	La Clyde	10.00	468	Florida	10.00
272	Pilzen	10.00	471	Piper	10.00
280	Warren Park	20.00	476	Raymond	10.00
288	Kenwood	30.00	477	Olympia	20.00
291	Hiawatha	25.00	479	North Shore	20.00

No.	Lodge.	Amount.
480	Helvetia	10.00
484	Southwestern	30.00
488	South Park	10.00
489	Morning Star	5.00
499	Federal	10.00
509	Normal	20.00
513	Dwight	50.00
519	Coal City	5.00
521	Silver Link	25.00
522	Woodlawn	10.00
531	Rising Sun	80.00
541	Chrisman	10.00
551	Vera	5.00
553	Castleton	10.00
555	Clinton	10.00
562	Rogers Park	20.00
567	Aurora	5.00
578	Victor	10.00
579	Bradford	20.00
583	Swedish Olive	30.00
584	Linne	25.00
588	New Athens	5.00
590	Advance	10.00
592	Fraternal	15.00
601	Loyal	50.00
626	Orient	20.00
630	Palacky	25.00
634	Farina	2.00
645	Austin Park	10.00
657	La Fayette	10.00
658	Humboldt Park	10.00
660	Monee	10.00
662	Sheridan	10.00
665	Washington	10.00
666	J. G. Whittier	10.00
673	Evanston	25.00
680	Breese	10.00
686	Orion	10.00
695	Broughton	50.00
698	James A. Garfield	10.00
699	Norden	25.00
706	Harvel	24.00
708	Palatine	10.00
709	Owaneco	20.00

No.	Lodge.	Amount.
717	Deering	45.00
718	Rock City	10.00
719	Venice	10.00
727	Modesto	10.00
731	Stonefort	10.00
732	South Star	10.00
738	Olive Leaf	20.00
741	Ransom	10.00
750	Downers Grove	10.00
753	Hettick	10.00
793	Waukegan	20.00
812	Three Links	50.00
822	Greater Chicago	10.00
831	Souvenir	20.00
832	Boone	27.34
838	Gallatin	10.00
841	Peotone	10.00
852	Granite City	10.00
860	Patoka	20.00
862	Bradley	10.00
864	Bowen	10.00
870	Ben Hur	100.00
871	Avondale	20.00
878	White City	20.00
879	Sherwood	20.00
885	Sampson	5.00
892	A. T. Sherman	11.00
895	Ellwood	10.00
903	Golden Star	20.00
908	Denmark	10.00
909	Golden Deeds	10.00
912	Illiopolis	10.00
914	Stockland	5.00
933	Carnation	81.50
934	Automobile	10.00
937	Lerna	6.70
949	Beechwood	20.00
962	Meredosia	20.00
963	Bridge City	10.00
972	East Berlin	20.00
977	Ashton	5.00
980	West Sharon	4.00
986	Mulkeytown	5.00
990	John Corson Smith	10.00

No.	Lodge.	Amount.
1003	Wheaton	10.00
1007	South Side	10.00
1009	Mississippi Valley	10.00
1011	Fillmore	10.00
1014	Elburn	5.00
1021	Hammond	6.25
1025	Fern Leaf	10.00
1027	Buffalo Hart	10.00
1031	Tri City	10.00
1032	Komensky	10.00
1035	Universal Peace	30.00
1037	Karel Havlicek	10.00
1042	Chatham	20.00
1043	Batchtown	5.00
1045	Hanover	8.00
1047	Valier	32.00

INDIVIDUAL DONATIONS.

J. A. Lucas	5.00
District No. 26	27.68
Indian Head Encampmt. No. 83	10.00
W. E. P. Anderson, Carlinville, Ill.	5.00

No.	Lodge.	Amount.
	Cook County Odd Fellows Picnic and Anniversary Organization	400.00
	Praha Rebekah Lodge No. 813	350.00
	F. D. P. Snelling	50.00
	District No. 59	20.00
	Degree Staff of Westfield No. 644	14.00
	Albert Myers of No. 6	25.00
	J. D. Fuscher, Lincoln, Ill.	25.00
	Otto Hilst	20.00
	Martin Larsen	10.00
	S. T. Puckett	1.00
	John Wilson	50
	F. M. Ferguson	50
	Paul Cable	35
	Herman Wilson	20
	Sam McGregor, No. 890	5.00
	Herrin Encampment No. 201	15.00
	Poplar Grove Encampment No. 227	10.00
	Chicago Chivalry Encampment No. 43	5.00
	Total	$4,892.22

Bro. E. R. Sayler, P.G.M., presented to the retiring Grand Master, John W. Birney, a Past Grand Master's jewel, which was gratefully accepted.

On motion of Deputy Grand Master A. L. Yantis, the Grand Secretary was instructed to convey to Past Grand Master L. M. Kagy the condolence of this Grand Lodge on account of his sickness.

Installation of Officers.

By the Direction of the Grand Master, Bro. James Ewing Davis, G.R., installed the following elective Grand Officers into their respective stations for the ensuing term—Bro. H. M. Blood, P.G.M., acting as Grand Marshal, and Bro. E. R. Saylor acting as Grand Guardian:

C. A. ROBBINS.....Grand Master
A. L. YANTIS.....Deputy Grand Master

J. D. PHILLIPS.....Grand Warden
JOHN H. SIKES.....Grand Secretary
MELVIN P. BERRY.....Grand Treasurer

The Grand Master announced the following appointments:

Grand Chaplain—John W. Ferris, No. 322.
Grand Marshal—B. J. Hunt, No. 15.
Grand Conductor—Albert T. Carlson, No. 418.
Grand Guardian—Edward Priestman, No. 6.
Grand Herald—Isaac Golden, No. 822.
Rebekah Advisory Board Orphans' Home—Mrs. Elizabeth Ginter.
Rebekah Advisory Board Old Folks' Home—Mrs. Ida E. G. Sherman.
Judiciary and Appeals Committee—Thos. Stobbs, No. 80.
Director Orphans' Home Board—T. H. Thompson, No. 218.
Trustee Old Folks' Home—A. E. Crowell.
Trustee Endowment Fund—Wm. M. Groves, P.G.M.
Chairman Committee on Finance—James Ewing Davis, G.R.

On motion Bro. Thos. Stobbs, No. 80, for the Committee on Judiciary and Appeals, and Bro. Wm. M. Groves, P.G.M., Trustee Endowment Fund, were confirmed.

No further business appearing, America as the Closing Ode was sung, the Grand Chaplain offered prayer, and the Grand Lodge was closed in due form.

Jno. H. Sikes.
Grand Secretary.

DISTRICT DEPUTY GRAND MASTERS

A List of Those Who Served During the Years 1919 and 1920.

COOK COUNTY.

District No. 1-A.

Thomas C. Stobbs, Harvey, Ill. —Lodges 2, 80, 626, 1026.

District No. 1-B.

Harry W. Beebe, 11924 Yale Ave., Chicago, Ill.—Lodges 238, 766, 817, 716, 782.

District No. 2.

Fred C. Mayer, 6252 Blackstone Ave., Chicago, Ill.—Lodges 113, 198, 271, 288, 320, 398, 450, 517, 571, 825, 1022.

District No. 3.

Robert Clark, 468 E. 42d St., Chicago, Ill.—Lodges 42, 59, 240, 319, 361, 448, 509, 584, 639, 666, 722, 822, 858, 908, 990.

District No. 4.

John C. Weigand, 2954 Wellington Ave., Chicago, Ill.—Lodges 329, 353, 432, 440, 467, 477, 506, 909.

District No. 5.

Geo. Stuckey, 3458 Walnut St., Chicago, Ill.—Lodges 22, 261, 488, 587, 665, 903, 933, 1035.

District No. 6.

Joseph Knudson, 3526 Dickens Ave., Chicago, Ill—Lodges 11, 58, 221, 281, 330, 350, 402, 645, 658, 878.

District No. 7.

John W. Marshall, 4112 N. Kenneth Ave., Chicago, Ill.—Lodges 190, 295, 328, 544, 699, 708, 756, 847, 856, 871, 1041.

District No. 8.

A. B. Chadwick, 104 S. Wesley Ave., Oak Park, Ill.—Lodges 8, 9, 141, 214, 362, 407, 416, 484, 521, 698, 868, 916, 948.

District No. 9.

Chas. Adkin, 2033 Montrose Blvd., Chicago, Ill.—Lodges 10, 331, 479, 562, 601, 673, 717, 812, 892.

District No. 10.

John F. Sikyta, 1914 S. Avers Ave., Chicago, Ill.—Lodges 55, 165, 231, 272, 299, 540, 561, 630, 831, 917, 1032, 1037.

District No. 11.

F. W. Jackson, Wheaton, Ill.—Lodges 14, 81, 187, 217, 246, 718, 1003, 1030.

District No. 12.

George Caygill, 6710 Windsor Ave., Berwyn, Ill.—Lodges 110, 202, 280, 455, 531, 800, 693, 750.

District No. 13.

John A. Colegrove, Waukegan, Ill.—Lake County.

District No. 14.

Geo. W. Lemmers, Woodstock, Ill.—McHenry County.

District No. 15.

Wallace Manley, Poplar Grove, Ill.—Boone County.

District No. 16.

Theo. W. Van DeMark, Rockford, Ill.—Winnebago County.

District No. 17.

Arthur B. Galloway, Freeport, Ill.—Stephenson County.

District No. 18.

W. C. Unger, Elizabeth, Ill.—JoDaviess County.

District No. 19.

Wm. Sollars, Oregon, Ill.—Ogle County.

District No. 20.

Jas. B. Henning, DeKalb, Ill.—DeKalb County.

District No. 21.

C. L. Valentine, Aurora, Ill.—Kane County.

District No. 22.

Fred Boda, Plano, Ill.—Kendall County.

District No. 23.

A. L. Kaylar, 807 W. 2d St., Dixon, Ill.—Lee County.

District No. 24.

Bruce Machen, Savanna, Ill.—Carroll County.

District No. 25.

Frank Van Osdol, Morrison, Ill.—Whiteside County.

District No. 26.

S. A. Goodspeed, Joliet, Ill.—Will County, (except 660.)

District No. 27.

Wm. Opelt, Morris, Ill.—Grundy County.

District No. 28.

G. A. Crowden, Ottawa, Ill.—LaSalle County.

District No. 29.

George Zink, Buda, Ill.—Bureau County.

District No. 30.

S. C. Cash, Granville, Ill.— Putnam County.

District No. 31.

O. C. Boyd, Bradford, Ill.—Stark County.

District No. 32.

J. O. Hill, Henry, Ill.—Marshall County.

District No. 33.

E. A. Ridenour, Cr. Moline Plow Co., Moline, Ill.—Rock Island County.

District No. 34.

A. S. Saunders, Kewanee, Ill.—Henry County.

District No. 35.

Geo. E. Close, Aledo, Ill.—Mercer County.

District No. 36.

Fred Rehling, Terre Haute, Ill.—Henderson County.

District No. 37.

Geo. B. Moreland, Monmouth, Ill.—Warren County.

District No. 38.

John C. Kost, Galesburg, Ill.—Knox County.

District No. 39.

Ben F. Green, 732 Fourth Ave., Peoria, Ill.—Peoria County.

District No. 40.

Geo. H. Wineteer, Washburn, Ill.—Woodford County.

District No. 41.

J. D. Phillips, Green Valley, Ill.—Tazewell County.

District No. 42.

W. Morris, Fairbury, Ill.—Livingston County.

District No. 43.

Huntington James, Kankakee, Ill.—Kankakee County.

District No. 44.

William H. Kraft, Gilman, Ill.—Iroquois County.

District No. 45.

Geo. Carpenter, Elliott, Ill.—Ford County.

District No. 46.

W. C. Snyder, 712 Park St., Urbana, Ill.—Champaign County.

District No. 47-A.

Henry Depke, Danville, Ill.—Vermilion County.

District No. 47-B.

Arthur Ale, Hoopeston, Ill.—Vermilion County.

District No. 48.

Gus Edborg, Bloomington, Ill.—McLean County.

District No. 49.

R. N. Smith, Carthage, Ill.—Hancock County.

District No. 50.

Ira Phillips, Bushnell, Ill.—McDonough County.

District No. 51.

John Huff, Cuba, Ill.—Fulton County.

District No. 52.

C. L. Hawkins, Golden, Ill.—Adams County.

District No. 53.

Herschel A. Young, Rushville, Ill.—Schuyler County.

District No. 54.

Geo. Gaut, Versailles, Ill.—Brown County.

District No. 55.

Geo. Milner, Virginia, Ill.—Cass County.

District No. 56.

Geo. W. Scarcliff, Manito, Ill.—Mason County.

District No. 57.

S. Salveson, Petersburg, Ill.—Menard County.

District No. 58.

Geo. H. Hubbard, Mt. Pulaski, Ill.—Logan County.

District No. 59.

R. M. Cooper, 825 W. North St., Decatur, Ill.—Macon County.

District No. 60.

Newt J. Ross, Clinton, Ill.— De-Witt County.

District No. 61.

G. H. Bentley, Bement, Ill.—Piatt County.

District No. 62.

Jos. J. Butler, Griggsville, Ill.—Pike County.

District No. 63.

W. C. Cowper, Winchester, Ill.—Scott County.

District No. 64.

Arthur G. Cody, Jacksonville, Ill.—Morgan County.

District No. 65.

Henry Engelskirchen, 1509 Lowell Ave., Springfield, Ill.—Sangamon County.

District No. 66.

C. W. Tilley, Stonington, Ill.—Christian County.

District No. 67.

Paul Christman, Shelbyville, Ill.—Shelby County.

District No. 68.

J. Sherman Fread, Lovington, Ill.—Moultrie County.

District No. 69.

W. H. Bush, Hindsboro, Ill.—Douglas County.

District No. 70.

J. M. Reed, Mattoon, Ill.—Coles County.

District No. 71.

W. I. Green, Paris, Ill.—Edgar County.

District No. 72.

Jno. Merrick, Westfield, Ill.—Clark County.

District No. 73.

J. H. Neese, Greenup, Ill.—Cumberland County.

District No. 74.

Willett Nichols, Hillsboro, Ill.—Montgomery County.

District No. 75.

A. H. Gardner, Girard, Ill.—Macoupin County.

District No. 76.

J. D. Rowe, White Hall, Ill.—Green County.

District No. 77.

H. E. Spangle, Dow, Ill.—Jersey County.

District No. 78.

J. W. Ramey, Hardin, Ill.—Calhoun County.

District No. 79.

J. A. Sexton, Venice, Ill.—Madison County.

District No. 80.

A. L. Bone, Greenville, Ill.—Bond County.

District No. 81.

Geo. E. Dieckmann, Vandalia, Ill.—Fayette County.

District No. 82.

Arthur Mason, Watson, Ill.—Effingham County.

District No. 83.

B. F. Wineland, Flora, Ill.—Clay County.

District No. 84.

J. R. Neal, Willow Hill, Ill.—Jasper County.

District No. 85.

Edw. W. Henderson, Robinson, Ill.—Crawford County.

District No. 86.

Elmer Van Arsdall, Olney, Ill.—Richland County.

District No. 87.

Thos. Scott, Bridgeport, Ill.—Lawrence County.

District No. 88.

A. F. Kile, Odin, Ill.—Marion County.

District No. 89.

O. C. Forsman, Carlyle, Ill.—Clinton County.

District No. 90.

H. H. House, Nashville, Ill.—Washington County.

District No. 91.

W. A. Murphy, 1646 Cleveland Ave., É. St. Louis, Ill.—St. Clair County.

District No. 92.

W. A. Murphy, E. St. Louis, Ill.—Monroe County.

District No. 93.

C. A. Allen, Sparta, Ill.—Randolph County.

District No. 94.

Dan C. Melton, Mt. Vernon, Ill.—Jefferson County.

District No. 95.

Walter D. Wilderman, DuQuoin, Ill.—Perry County.

District No. 96.

P. E. Painter, Fairfield, Ill.—Wayne County.

District No. 97.

Leland Clodfelter, West Salem, Ill.—Edwards County.

District No. 98.

U. L. Courter, Mt. Carmel, Ill.—Wabash County.

District No. 99.

H. L. Files, Mill Shoals, Ill.—White County.

District No. 100.

Adam Green, McLeansboro, Ill.—Hamilton County.

District No. 101.

Jas. L. Kilbreth, Energy, Ill.—Williamson County.

District No. 102.

A. J. McFadden, West Frankfort, Ill.—Franklin County.

District No. 103.

K. H. Kilby, Murphysboro, Ill.—Jackson County.

District No. 104.

A. V. Cook, Jonesboro, Ill.—Union County.

District No. 105.

J. L. Coleman, Goreville, Ill.—Johnson County.

District No. 106.

E. A. Speckman, Metropolis, Ill.—Massac County.

District No. 107.

J. I. Vinyard, Karbers' Ridge, Ill.—Hardin County.

District No. 108.

Geo. A. Kerr, Golconda, Ill.—Pope County.

District No. 109.

A. H. Comfort, Cairo, Ill.—Alexander County.

District No. 110.

Henry C. Behrings, Mounds, Ill.—Pulaski County.

District No. 111.

Roy S. Hudgens, Harrisburg, Ill.—Saline County.

District No. 112.

Wilson Davis, Ridgway, Ill.—Galatin County.

JUDICIARY AND APPEALS COMMITTEE

Proceedings of the November Session, 1920

CASE NO. 490.

Dewey Lodge No. 794, I. O. O. F. vs. John Jessie.	Before Committee on Judiciary and Appeals, November Session, 1920.

Opinion by Bro. W. E. P. Anderson, of No. 107.

The record in this case shows that on July 9th, 1920, complaint was made to the officers and members of Dewey Lodge by one of its members, charging that John Jessie, a member of said Lodge had been guilty of conduct unbecoming an Odd Fellow by stealing hogs.

The report of the committee appointed to investigate the charge shows from their recital of the records of the circuit court of Ford county, Illinois, together with the testimony of a couple of witnesses that defendant had stolen nine head of hogs and some hides; also, that he was arrested on April 20th, 1920, on a charge of larceny; that he plead guilty of stealing nine hogs, whereupon he was ordered by the court to pay all costs, and that he be discharged on probation on giving a $100.00 bond, and the case was continued to the spring term, 1921, of said court. The record also shows defendant's age to be twenty-eight years.

On July 30th, 1920, at a meeting of the Lodge, the charge was read to defendant, to which he plead guilty. The Lodge then proceeded to fix the penalty. A motion to expel him was lost. A motion was then made and carried that he be suspended for one year, whereupon the Noble Grand declared him suspended for one year.

An appeal from the action of the Lodge was taken by certain members thereof, inadvertently to Grand Master John W. Birney, who referred the case to this committee for action.

In view of the fact that the judge before whom defendant entered his plea of guilty manifested a spirit of leniency, by not inflicting upon the defendant a penalty, by way of a fine, or imprisonment, we are not disposed to hold that the Lodge erred in fixing his penalty at suspension for one year.

Section 1723 Merrill's Code states the law of the Order to be that "When the accused pleads guilty, the Lodge may proceed to vote upon his punishment without the formality of a trial." The charge being limited to conduct unbecoming an Odd Fellow, we are of the opinion that the penalty fixed by Dewey Lodge should stand.

It is therefore ordered that the action of the Lodge be sustained and that the appeal be dismissed.

W. E. P. ANDERSON,
OWEN SCOTT,
WARREN C. DARNALL,
JOHN W. FLING, JR.,
ALFRED A. NORTON,
Committee.

CASE NO. 491.

Capital City Lodge No. 166, I. O. O. F. vs. Bro. W. S. Crowder.	Before Committee on Judiciary and Appeals, November Session, 1920.

Opinion by Bro. John W. Fling, Jr., of No. 244.

STATEMENT.

In this case it appears from the record filed herein that on July 14th, 1920, charges were preferred against Bro. W. S. Crowder, Past Grand of said Lodge charging him in a general charge with "conduct unbecoming an Odd Fellow" and with "breaking up another Odd Fellow's home."

The charge was read in open Lodge at said meeting and a committee of three members was duly appointed to investigate the charge. The committee on July 21st, 1920, at a regular meeting submitted a report merely stating they found evidence to support the charge, but did not file any specifications with their report, which by the law of our Order, it was the duty of the committee to do.

Under Section 475 of the Code of 1920, a form for charges and specifications will be found. The committee should have followed up the general charge of "conduct unbecoming an Odd Fellow" with specifications of time, places and circumstances surrounding said charge. It is contemplated that the accused shall be given specific information as to the offense charged so that he may prepare to answer the same.

On motion the secretary was ordered to notify the brother of the charges having been preferred, a copy of the general charge was fur-

nished the accused and he was directed to appear on August 4th, 1920, to "plead guilty or not guilty."

At the meeting of August 4th, 1920, Brother M. U. Woodruff, an Odd Fellow and a lawyer, appeared before the Lodge for Brother Crowder, and made a motion in writing to dismiss the charges on the following grounds:

1st. Said alleged charges are too vague, uncertain and insufficient to be answered thereunto.

2nd. There is no offense alleged in said charge cognizable under the laws of the Order.

3rd. There are no specifications to said alleged charge setting forth the fact when, how, where or in what manner any offense was committed by the defendant, as required by law.

The Lodge, upon motion, refused to dismiss and the Noble Grand appointed Bro. James H. Ashby, commissioner. The commissioner, on August 16th, 1920, took the evidence of Bro. A. C. Cochran, the prosecuting witness, and on August 18th, 1920, another witness was examined.

Neither the defendant nor his attorney appeared at the taking of the testimony, but at the session of the Lodge on August 18th, at the conclusion of the reading of the testimony as taken by the commissioner, the attorney, Bro. Woodruff, informed the Noble Grand "that they (meaning Bro. Crowder and himself, as counsel,) didn't care to have anything to do with the case." The Noble Grand then declared "Bro. W. S. Crowder, P.G., expelled from membership, for 'contempt.'" Bro. Woodruff, after the action of the Noble Grand and at the same meeting, gave notice of an appeal and filed the same in writing with the secretary of the Lodge, which appeal was in the same language as the motion to dismiss as heretofore set out in this opinion and was therefore a renewal of the motion to dismiss.

The jurisdiction of the Lodge was challenged by Bro. W. S. Crowder to try him on the general charge of "conduct unbecoming an Odd Fellow" because no specifications had been filed to inform him of the particular acts complained of, which would, if proven, constitute "conduct unbecoming an Odd Fellow."

In this case there were no specifications of any acts by the committee charging Bro. Crowder with specific acts constituting the charge of "conduct unbecoming an Odd Fellow" that in any manner complied with the law and the decisions of the Order. The manner of procedure in such cases is very clearly set out in the Code of 1920.

Waiving the many errors in this record the Noble Grand was in error in expelling Bro. W. S. Crowder for failure to be present in Lodge and such order of expulsion is hereby reversed and this case is hereby

J. Paul Kuhn

Grand Instructor,

Batavia.

remanded with leave to prefer proper charges and proceed with trial thereof, in case the Lodge shall see fit so to do.

Respectfully submitted,

JOHN W. FLING, JR.,
WARREN C. DARNALL,
OWEN SCOTT,
W. E. P. ANDERSON,
ALFRED A. NORTON,
Judiciary and Appeals Committee.

Subordinate and Rebekah Lodges, I. O. O. F., By-Laws and Amendments.	Before Committee on Judiciary and Appeals, November Session, 1920.

Opinion by Bro. Owen Scott, of No. 186.

SUBORDINATE LODGES.

Amendments. Approved: 12, 27, 51, 75, 110, 159, 164, 182, 243, 248, 255, 331, 350, 484, 502, 658, 666, 717, 803, 817, 827, 831, 966, 1001, 1006, 1012.

Amendments. Approved as corrected: 56, 294, 341, 375, 492, 509, 526, 541.

Code. Approved: 364, 746.

Code. Approved as corrected: 277, 407, 418, 1024.

REBEKAH LODGES.

Amendments. Approved: 24, 34, 94, 108, 138, 181, 216, 245, 256, 381, 674, 744, 758, 792.

Code. Approved as corrected: 99, 185.

Fraternally submitted,

OWEN SCOTT,
W. E. P. ANDERSON,
WARREN C. DARNALL,
JOHN W. FLING, JR.,
ALFRED A. NORTON,
Judiciary and Appeals Committee.

SPECIAL SESSIONS

The following Past Grands received the Grand Lodge Degree at the various places indicated below:

LEXINGTON, ILL., MARCH 5, 1920.

Name.	Lodge No.	Name.	Lodge No.
Tilden M. Patton	206	Harold J. Withers	206
Chas. E. Foster	206	A. G. Vawter	807
Deroy Stanton Perry	206		

CENTRALIA, ILL., MARCH 9, 1920.

Name.	Lodge No.	Name.	Lodge No.
Melvin Brooks	179	C. F. Brandhorst	108
Thomas Altom	860	O. A. Metcalf	114
F. B. Day	876	H. R. Blakely	179
J. D. Aldrich	876	F. L. Paden	179
W. E. Wright	876	Roy Purcell	634
W. W. Fisher	132	Dallis Phillips	13
Paul Krumrey	539	H. S. Page	13

JONESBORO, ILL., APRIL 7, 1920.

Name.	Lodge No.	Name.	Lodge No.
B. A. Braddy	241	W. H. Willoughby	291
Virgil Smith	241	B. C. Carlile	291
W. A. Coleman	241	Eugene Boggs	343
Emmett Williford	241	A. H. Douglas	343
A. E. Kerr	241		

OREGON, ILL., MAY 5, 1920.

Name.	Lodge No.	Name.	Lodge No.
A. T. Olson	56	S. D. Lippert	94
E. S. Holsinger	56	D. R. Abbott	94
Robert Toole	56	M. O. Rumery	94
Carl Withers	56	Leo W. Stout	94
William Sollars	94	Herman Erxleben	266
Frank Fuller	94	Albert Atwood	266
John E. Cross	94	J. W. Dale	977
C. M. Butterbaugh	94	Ralph Charters	977

GALESBURG, ILL., MAY 8, 1920.

Name.	Lodge No.	Name.	Lodge No.
E. L. DeBois	142	Charles A. Zenor	118
T. A. Lind	142	C. P. H. Swanson	446
W. H. Thompson	142	Theo. Livinson	446
S. R. Bivens	223	C. William Carlson	478
C. T. Nodeen	598	E. O. Isaacson	598

FREEPORT, ILL., JUNE 18, 1920.

Name.	Lodge No.	Name.	Lodge No.
R. B. Reeser	194	J. H. McNutt	239
Chas. Salisbury	194	Edwin Gunther	239
Gerhardt Johnson	146	E. E. Horr	30
H. D. Joyal	372	Earl Kleppinger	30
A. S. Moyer	372	A. R. Wise	30
Elmer Kailey	239	Charles V. Wagner	763
J. S. Stephens	239	F. A. Parriott	372
L. F. Reinbold	239	Frank A. Walter	372
Joseph Kramer	763	H. B. Zeigler	763

DECATUR, ILL., JUNE 30, 1920.

Name.	Lodge No.	Name.	Lodge No.
Robert E. Moore	65	James M. Joplin	65
P. O. Minson	600	M. F. Boyer	720
Wm. Reinning	600	C. G. Hilbrant	720
Ira A. Garber	65	D. S. McGaughey	300
Wm. B. Schroll	65	Louis Wiesendanger	463

HARRISBURG, ILL., AUGUST 26, 1920.

Name.	Lodge No.	Name.	Lodge No.
Harrison Clark	386	Leo Wilhelm	731
R. C. Penfold	386	Verner Joyner	731
I. H. Armstrong	386	Clyde Glascock	182
Hayes Bartmes	386	Ray Reigel	433
J. A. Durfee	386	Lloyd Smith	515
W. E. Bramlet	375	Asa F. Mitchell	874
J. A. Devillez	375	J. A. Vinyard	910
S. T. Mattice	375	Frank McIbrath	551
W. F. Vaughn	942	V. S. Ewell	551
J. F. Vaughn	942	Loren Rude	919
Fred Reynolds	942	John L. Sish	919
J. J. Denny	942	Otto Cummins	736
J. C. Keaster	731		

FRANKLIN, ILL., SEPTEMBER 1, 1920.

Name.	Lodge No.	Name.	Lodge No.
J. H. Daniel	947	Lawrence Sibert	4
Alonzo McNeely	947	Joseph Ludwig	4
Elmer Newby	947	Jas. R. Rice	243
Jesse Delp	49	H. G. Duncan	121
Chas. Dolliday	49	Fred J. Travers	121
E. J. Rawlings	243	Wm. R. Anderton	121
Harry L. Fox	243	J. W. Gunn	415
Wm. E. Thomson	243	T. G. Beadles	415
John Godfrey	4	Arthur G. Cody	4
John N. Deatherage	4		

VANDALIA, ILL., OCTOBER 12, 1920.

Name.	Lodge No.	Name.	Lodge No.
Silms Greider	436	G. A. Barbee	436
James Owen	436	A. J. Redding	898
L. S. Quibb	122	J. E. Berry	3
Allie O. Mammen	122	J. F. Lamb	3
J. F. McElheney	122		

HINDSBORO, ILL., SEPTEMBER 9, 1920.

Name.	Lodge No.	Name.	Lodge No.
Ray Allen	469	Ben E. Bacon	571
Wm. W. Taylor	469	A. E. Williams	571
Percy King	469	E. B. Welch	571
C. G. Bacon	469	C. H. Welch	571
Wm. Entler	928	Harry L. Crawford	571
John N. Swinford	571	E. C. Crawford	571
Geo. H. Erhardt	742	Amos Allen	571
Chas. Bogue	289		

OFFICERS AND COMMITTEES FOR 1921

Elective Officers.

Nams and Residence.	Lodge No.	Title.
C. A. Robbins, Dixon	39	Grand Master
A. L. Yantis, Shelbyville	117	Deputy Grand Master
John B. Phillips, Green Valley	308	Grand Warden
John H. Sikes, Springfield	465	Grand Secretary
Melvin P. Berry, P.G.M., Carthage	412	Grand Treasurer
James Ewing Davis, P.G.M., Chicago	990	Grand Representative
John W. Birney, P.G.M., Bloomington	77	Grand Representative

Appointive Officers.

Name and Residence.	Lodge No.	Title.
Rev. J. W. Ferris, Abingdon	322	Grand Chaplain
B. J. Hunt, Canton	15	Grand Marshal
A. T. Carlson, Paxton	418	Grand Conductor
Edw. Priestman, Springfield	6	Grand Guardian
Isaac Golden, Chicago	822	Grand Herald
J. P. Kuhn, Batavia	718	Grand Instructor
Arthur Mason, Watson	321	Asst. Grand Instructor

Orphans' Home Directory.

Name and Residence.	Lodge No.	Term.
John H. Steiner, Quincy	12	One Year
John J. Crowder, P.G.M., Peoria	21	Two Years
W. R. McGaughey, Mt. Zion	300	Three Years
J. Parker Smith, Chicago	540	Four Years
T. H. Thompson, Kankakee	218	Five Years

Rebekah Advisory Board.

Name.	Residence.	Term.
Lura B. Latham, P.P	Eldorado	One Year
Frances Schwartz	Salem	Two Years
Catherine Hoefer	Chicago	Three Years
Eva Young	Marion	Four Years
Elizabeth Ginter	Joliet	Five Years

Trustees Old Folks' Home.

Name and Residence.	Lodge No.	Term.
John W. Yantis, P.G.M., Shelbyville	117	One Year
Chas. E. Boyer, Chicago	55	Two Years
Harry G. Cormick, Centralia	179	Three Years
Chas. S. Harris, P.G.M., Galesburg	478	Four Years
A. E. Crowell, Rockford	689	Five Years

Rebekah Advisory Board.

Name.	Residence.	Term.
Lina D. Carlin, P.P	Jerseyville	One Year
Cora Neff Phillips, P.P	Bushnell	Two Years
Irene Cooper, P.P	Decatur	Three Years
Emma J. Rakestraw	Bloomington	Four Years
Ida E. G. Sherman, P.P	Chicago	Five Years

Trustees of Endowment Fund.

Name and Residence.	Lodge No.	Term.
F. D. P. Snelling, P.G.P., Chicago	601	One Year
L. M. Kagy, P.G.M., Salem	114	Two Years
Wm. M Groves, P.G.M., Petersburg	123	Three Years

Committee on Judiciary and Appeals.

Name and Residence.	Lodge No.	Term.
Owen Scott, P.G.M., Decatur	186	One Year
Alfred A. Norton, Chicago	361	Two Years
John W. Fling, Jr., Wyoming	244	Three Years
W. E. P. Anderson, Carlinville	107	Four Years
Thos. C. Stobbs, Harvey	80	Five Years

Committee on Credentials.

Name.	Residence.	Lodge No.
Fred A. Rice	Blue Island	2
Wayne Beden	Harvey	80
Thomas Morrison	Joliet	219

Committee on State of the Order.

Name.	Residence.	Lodge No.
W. A. Hubbard, P.G.M	Carrollton	342
H. M. Blood, P.G.M	Chicago	645
J. A. Giberson	Alton	421
Chas. Johnson	Polo	197
Arthur Dugdale	Ashton	977
Riley Bissel	Amboy	999
Eugene Morrow	Peru	34
A. M. Paul	Moline	485
J. A. Reid	Rock Island	18
J. R. Neal	Willow Hill	884
W. A. Murphy	East St. Louis	435
A. H. Gardner	Girard	192
W. C. Harger	Earlville	297
A. J. Cunningham	Prophetstown	508
S. T. Bumgartner	Naperville	81

Committee on Legislation.

Name.	Residence.	Lodge No.
A. Otis Arnold, P.G.M	Quincy	1
John J. Brown, P.G.M	Vandalia	122
Warren C. Darnall, P.G.M	Bloomington	746
Ed. H. Taylor	Chicago	717
O. H. Richards	Jerseyville	53
Donald Grover	Brookfield	693
M. Morey	Barry	336
Geo. W. Lemmers	Woodstock	60
D. G. Melton	Mt. Vernon	13
Clem Miller	Lee Center	1004
Jacob Twery	Chicago	165
Philip A. Huffman	Crystal Lake	451
F. Dent	Cisco	599
Ira Phillips	Bushnell	322
E. M. Cobb	Centralia	17

Committee on Rebekah Degree.

Name.	Residence.	Lodge No.
L. L. McKinley, P.G.M	Chicago	41
G. E. Teagarden	Galva	408
William Fritz	DeKalb	155
Chas. Arter	Cairo	67
A. P. Case	Paw Paw	510
Oscar Needham	Fairfield	32
C. C. Bradshaw	Toledo	355
Al. Dittman	Freeport	239
Craig Bedford	Aledo	236
A. H. L'Hommedieu	Chicago	817

Committee on Finance.

Name.	Residence.	Lodge No.
James Ewing Davis, P.G.M.	Chicago	990
Geo. F. Koester	Chicago	601
R. M. Cooper	Decatur	65

Committee on Mileage and Per Diem.

Name.	Residence.	Lodge No.
Roy W. Kewley	Chicago	450
W. H. VanSchoysck	Gibson City	542
H. W. Cole	Glen Ellyn	187
Chas. Brown	Savanna	164
Ralph Hoyt	Durand	146
Gust Kall	Rockford	799
John E. Miller	Freeport	30
Oscar Allen	Chillicothe	196
Carl Sperry	Aurora	45
Harry Fay	Monticello	403
Chas. R. Julin	Libertyville	956
A. F. Kile	Odin	866
L. M. Parisho	Pearl	125
Geo. Hunter	Oglesby	1007
John J. Ammons	Brownsville	189

Committee on Railroads.

Name.	Residence.	Lodge No.
A. B. Chadwick	Chicago	214
C. A. Young	Chicago	751
R. W. Lawler	Rushville	24

Committee on Printing.

Name.	Residence.	Lodge No.
M. A. Sherman	Chicago	673
J. D. Rowe	White Hall	227
O. S. Patterson	Scottville	226

Special Committee on Home Libraries.

Name.	Residence.	Lodge No.
J. Johanson	Carthage	412
J. P. Ellacott	Chicago	416
J. F. McConaughy	Rochelle	230

DEATHS

LIST OF DEATHS FROM DECEMBER 28, 1918, TO NOVEMBER 20, 1919

No.	Name.	Date.
2	Jno. Wolff	Jan. 9, 1919
2	Jno. Blatt	Jan. 12, 1919
2	Wm. Greggs	Apr. 1, 1919
2	Andrew Loehr	Apr. 27, 1919
2	J. J. Lukey	July 6, 1919
2	Henry Quade	Nov. 13, 1919
2	Axel Strand	Dec. 1, 1919
2	Otto Bauch	Jan. 31, 1920
2	Henry Marx	Feb. 5, 1920
2	Henry Beer	May 9, 1920
2	Fred Lommeter	
3	Ora Jamison	Mar. 10, 1919
3	E. P. McMurran	Apr. 12, 1919
4	Alex Armstrong	Jan. 10, 1919
4	Geo. Holley	Jan. 11, 1919
4	J. A. Abermeyer	Feb. 10, 1919
4	L. O. Cussell	Feb. 16, 1919
4	Moses Mallory	May 9, 1919
4	C. A. Abermeyer	July 12, 1919
4	U. G. Woodman	Aug. 3, 1919
4	J. C. Haiber	Aug. 20, 1919
4	Wm. Suhy	Aug. 27, 1919
4	A. R. Gregory	Dec. 11, 1919
4	Levi Gray	June 10, 1920
5	A. F. W. Schader	Jan. 25, 1919
5	John G. Salzer	Feb. 3, 1919
5	Chas. F. Trautwein	Feb. 12, 1919
5	Wm. Reppen	May 12, 1919
5	Geo. Caille	Oct. 17, 1919
5	Martin Blum	Oct. 17, 1919
5	Christ Biesman	Nov. 27, 1919
5	A. E. Long	Dec. 20, 1919
5	Samuel Roberts	Apr. 22, 1920
6	Theo. M. Bolinger	Jan. 3, 1919
6	Price Evans	Jan. 24, 1919
6	James S. Conway	May 13, 1919
6	Benj. F. Wright	May 26, 1919
6	Chas. G. Will	July 15, 1919
6	W. H. Adams	July 27, 1919
6	Jno. C. Helper	Sept. 1, 1919
6	J. J. Gregory	Oct. 30, 1919
6	R. J. Short	Jan. 4, 1920
6	Eugene Croquart	Jan. 12, 1920
6	E. G. Weathers	Feb. 17, 1920
6	A. A. Piper	Feb. 20, 1920
6	A. C. Low	June 14, 1920
8	C. Helms	Feb. 18, 1920
8	L. J. Leppla	Mar. 15, 1920
8	F. A. Bergman	Mar. 31, 1920
8	L. St. John	Apr. 2, 1920
8	Josiah Starkey	June 14, 1920
8	Robt. E. Gordon	Mar. 3, 1919
8	Thos. C. May	Apr. 9, 1919
8	E. W. Hicks	July 2, 1919
9	Wm. Bound	June 22, 1919
9	Wm. A. Moulding	Sept. 7, 1919
9	James A. Hook	Nov. 8, 1919
9	R. R. Radcliff	Dec. 23, 1919
10	Geo. Conway	July 2, 1919
10	Chas. E. Blasendorf	Feb. 5, 1920
11	Nathan Ginsberg	Feb. 9, 1919
11	Klavars	Jan. 30, 1920
12	W. H. Seaton	Jan. 30, 1919
12	Jno. Bowman	Mar. 12, 1920
12	O. W. Colgate	Jan. 13, 1920
12	C. D. Easterday	May 2, 1920
12	Calvin Graell	May 26, 1920
13	J. H. Owen	Jan. 2, 1919
13	Geo. Gudes	Aug. 2, 1919
13	F. P. Farmer	Nov. 11, 1919
13	Clifford Thompson	Feb. 14, 1920
13	J. H. Claybourn	Apr. 8, 1920
14	LeRoy Colson	Jan. 7, 1919
14	Geo. B. Marvin	Apr. 29, 1919
14	J. W. Anderson	May 18, 1919
14	Wm. H. Allen	Aug. 15, 1919
14	A. J. Kearney	Feb. 9, 1920
14	Wm. Turner	Mar. 18, 1920
15	C. H. Elliott	Mar. 18, 1919
15	A. A. Slater	Apr. 2, 1919
15	Sidney Parsons	May 29, 1919
15	H. E. Alto	June 12, 1919
15	W. D. Nelson	July 28, 1919
15	Ed. Snyder	Sept. 23, 1919
15	John Briley	Aug. 21, 1919
15	A. W. Roberts	Oct. 9, 1919
15	Samuel Hebb	Oct. 25, 1919
15	H. H. Hoffman	Dec. 17, 1919
15	Wm. Matthews	Apr. 7, 1920
15	S. D. Saville	Mar. 6, 1920
15	Jno. W. Moore	Feb. 11, 1920
15	James Rennie	Jan. 22, 1920
16	James G. Nealy	Feb. 10, 1919
16	Jno. F. Mann	Sept. 6, 1919
16	Gus Unruh	Dec. 31, 1919
17	A. Holloway	May 8, 1920
17	J. F. Belcher	May 27, 1920
17	Wm. F. Beckemeyer	June 12, 1920
18	W. T. Sugden	May 22, 1919
18	Aaron Anderson	Sept. 26, 1919
18	Joseph May	Nov. 22, 1919
18	LeRoy Lawhead	Dec. 26, 1919
19	J. B. Martin	Jan. 21, 1919
19	Grover C. Cushman	Jan. 23, 1919
19	Jacob Syers	May 11, 1919
19	Sam Dixon	Oct. 24, 1919
19	James Goatley	May 9, 1920
19	H. L. B. Mason	June 28, 1920
20	Chas. Helpenqshire	Feb. 3, 1919
21	Chas. Haynes	Sept. 9, 1919
21	W. Wiemeyer	Dec. 16, 1919
21	Peter Bornholst	June 8, 1920

No.	Name.	Date.
22	Geo. LeVert	Apr. 22, 1919
22	Alonzo Graffam	Dec. 26, 1919
24	Geo. W. Mead	Jan. 9, 1919
24	Geo. W. From	Nov. 11, 1919
24	L. F. Taylor	Jan. 13, 1920
25	James H. Davis	Dec. 19, 1919
26	Z. T. Jett	Sept. 10, 1919
26	P. H. Plumber	Apr. 17, 1920
27	Paul Schmidt	Feb. 16, 1919
27	Jno. Bickelhaupt	Nov. 10, 1919
27	Albert Sickmeier	Nov. 21, 1919
27	Herman Pranke	Mar. 23, 1920
27	Albert H. Cramer	May 9, 1920
28	Jno. Smith	Dec. 31, 1918
28	T. W. Kinzie	Apr. 9, 1919
28	Wm. Brill	June 14, 1919
28	L. S. Mickle	Mar. 30, 1920
28	W. H. Cornell	June 4, 1920
29	C. G. Evans	Mar. 16, 1920
29	D. J. Hunter	May 17, 1920
29	W. F. DeMart	Apr. 21, 1920
29	C. H. Huffman	May 28, 1920
29	Edw. Thompson	1919
29	Walter Morgan	Jan. 10, 1919
29	C. G. Hammerquest	Nov. 26, 1919
30	Lloyd L. Lancaster	Feb. 21, 1919
30	Eugene F. Egan	Mar. 23, 1919
30	Geo. Schaub	Aug. 12, 1919
30	W. C. Rubendall	Aug. 19, 1919
30	Roscoe C. Carnahan	Jan. 26, 1920
30	Daniel Rees	Apr. 6, 1920
31	H. B. Sullivan	Feb. 4, 1919
31	R. B. Doty	July 31, 1919
31	O. J. Olin	Sept. 11, 1919
31	Chas. Wilson	Feb. 25, 1920
31	Gibson Dawson	May 18, 1920
32	Dr. S. Snyder	Feb. 4, 1919
32	J. H. Ellis	Jan. 28, 1919
32	Jno. T. Cunningham	1920
32	G. W. May	May 9, 1920
34	R. A. Stewart	Feb. 20, 1920
35	W. A. Melburn	Aug. 18, 1919
35	C. C. Lingenfelter	Sept. 28, 1919
35	J. E. Avery	Apr. 20, 1920
35	T. D. Lowe	June 7, 1920
38	C. R. Shaw	May 19, 1919
39	Stanley M. Toms	Oct. 21, 1918
39	H. B. Myers	Jan. 10, 1919
39	J. F. Palmer	Feb. 15, 1919
39	H. Major	June 25, 1919
39	F. W. Klossowski	Feb. 17, 1920
39	W. F. Brink	May 13, 1920
40	Neal McLean	Jan 23, 1919
40	Oliver Howard	Feb. 3, 1919
40	Roy Clotfelter	Mar. 11, 1919
40	Geo. Conley	Oct. 27, 1919
40	J. F. Birzele	Nov. 6, 1919
40	W. H. Hennemeyer	Jan. 1, 1920
41	Wilber W. Wells	Feb. 20, 1919
41	E. E. Clayberg	June 11, 1920
41	Chas. Moore	Jan. 24, 1920
42	James Hunter	March 4, 1919
42	John Green	May 12, 1919
43	Edward Ward	March 28, 1919
43	John A. Wilson	Sept. 2, 1919
43	Joseph Wilson	Sept. 7, 1919
43	Clark Barnes	Sept. 8, 1919
43	Edward Rogers	Oct. 17, 1919
43	David Killinger	Nov. 25, 1919
43	Ben McGiffin	Dec. 25, 1919
43	Frank Acardi	Feb. 19, 1920
43	Martin Hauwey	Mar. 27, 1920
43	Isaac Bailey	May 7, 1920
44	C. A. Brewer	Feb. 16, 1919
44	E. O. Lane	Mar. 24, 1919
44	F. F. Stein	July 2, 1919
44	Nicholas Stein	Feb. 19, 1920
45	J. E. Maydwell	Mar. 29, 1919
45	J. M. Breed	1920
45	A. N. Smith	1920
45	G. A. Richardson	Apr. 14, 1920
45	Edw. Joseyn	June 24, 1920
46	Hy Langwisch	Feb. 20, 1920
46	W. C. McDonald	Mar. 3, 1920
47	M. D. Conner	Mar. 13, 1919
47	G. Eisenbraun	Mar. 13, 1919
47	H. Bruckner, Sr	May 20, 1919
47	Ralph Long	Sept. 16, 1919
47	John Hauck	Dec. 24, 1919
48	L. H. Habberfield	Jan. 27, 1919
49	John Hamilton	Oct. 17, 1919
50	W. T. Williams	Mar. 3, 1919
50	E. W. Merrett	May 26, 1919
50	Mifford Kennedy	June 16, 1919
50	Wm. H. Stiteley	Nov. 16, 1919
51	A. E. Whites	May 4, 1919
51	Geo. W. Reese	Oct. 31, 1919
51	J. M. Trite	Apr. 10, 1920
52	M. M. Harbin	Jan. 23, 1920
52	Allen France	Mar. 27, 1920
52	C. E. Crissler	June 21, 1920
53	James L. Barnes	June 1, 1920
54	Jno. Q. A. Ledbetter	Mar. 7, 1920
55	E. N. Blair	Mar. 4, 1919
55	F. L. Hurry	June 6, 1919
55	T. Olewine	Apr. 4, 1920
55	E. Brake	May 10, 1920
56	Jno. McCready	Jan. 22, 1920
57	Jno. Lickis	Mar. 20, 1920
57	Arthur Grant	Feb. 20, 1920
58	Michael Smitz	Mar. 9, 1919
58	John Patzell	Aug. 31, 1919
58	Mat Goldenberg	June 22, 1920
59	Arthur F. Reed	Feb. 15, 1919
59	Fred Droege	Feb. 1, 1920
59	E. W. Forbes	Mar. 8, 1920
60	Chas. Doll	Jan. 1, 1919
60	Seth Baker	Mar. 30, 1920
60	F. N. Blakeslee	May 20, 1920
60	Hans Bonnicksen	May 21, 1920
64	F. C. Devers	Mar. 25, 1920
65	Harry L. Hill	Jan. 11, 1919
65	F. H. Converse	Feb. 21, 1919
65	F. F. Foulk	Apr. 3, 1919
65	I. I. Cramer	Apr. 20, 1919
65	Geo. W. Cole	Aug. 15, 1919
65	D. McFarland	Sept. 2, 1919
65	J. C. Ehrhart	Oct. 31, 1919
65	Wm. Dick	Feb. 4, 1920
65	T. J. Wimmer	Mar. 15, 1920
65	J. W. Cribbit	Mar. 25, 1920
65	Thos. Brady	Apr. 3, 1920

No.	Name.	Date.
65	Wm. H. Mills	Apr. 25, 1920
67	Chas. S. Peck	Jan. 29, 1920
67	L. G. Graham	Apr. 26, 1920
68	John Walker	July 25, 1919
69	T. B. Redwood	Apr. 16, 1919
69	Wm. Moore	May 10, 1919
69	Frank W. Penwell	Jan. 19, 1920
69	S. J. Action	Feb. 25, 1920
69	Victol Dewey	Feb. 23, 1920
69	Oliver Morgan	Feb. 23, 1920
69	A. E. Myres	Feb. 16, 1920
70	J. M. Cooksey	Apr. 23, 1920
70	Thos. Williams	Feb. 25, 1920
71	Jno. W. Grant	June 8, 1920
73	Joseph Wilson	May 9, 1919
73	John Clark	Apr. 20, 1920
74	F. S. Moore	Jan. 7, 1920
75	Wm. J. Honie	Apr. 23, 1920
76	H. W. Paterson	Jan. 12, 1919
76	H. J. Mooman	Mar. 3, 1919
76	L. Black	May 14, 1919
76	Henry Saylor	May 8, 1920
77	R. M. Robinson	July 18, 1919
77	James Depew	July 22, 1919
77	Walderman Mahls	Sept. 21, 1919
77	Fred Heidewald	Nov. 25, 1919
77	E. S. Stroughmier	Dec. 19, 1919
77	J. C. Pratt	Dec. 28, 1919
77	C. L. Downs	Feb. 2, 1919
77	J. H. Kirkpatrick	Feb. 10, 1919
77	C. R. Carr	Apr. 20, 1919
77	D. D. Daniels	May 17, 1919
77	W. A. Boyd	Jan. 2, 1920
77	J. G. Wyatt	Jan. 13, 1920
77	Wm. Klingberg	Jan. 23, 1920
77	Raymond Butler	Mar. 2, 1920
77	Joe King	Apr. 6, 1920
77	Sain Welty	Apr. 15, 1920
77	A. T. Jones	Apr. 21, 1920
77	M. H. Newton	May 19, 1920
77	G. A. Bachlund	June 22, 1920
77	L. W. Straw	Jan. 26, 1920
78	F. P. Schaffer	July 17, 1919
79	F. B. Bader	Oct. 20, 1919
80	Walden Simmons	May 20, 1919
80	Ger. Doud	May 17, 1919
80	C. A. Huling	Aug. 19, 1919
80	J. G. Hutton	Dec. 28, 1919
80	L. R. Ferguson	May 21, 1920
82	Wm. H. Cooper	Feb. 12, 1920
83	Henry Mayes	Feb. 5, 1919
85	John Yaut	Nov. 30, 1919
86	Walter Desseny	June 27, 1919
86	Noah Cretchlew	Mar. 2, 1920
87	Theo. Selb	Feb. 14, 1929
88	C. H. Kemp	Jan. 29, 1920
89	Eli Aldrich	April, 1919
89	Wm. Ellis	May 19, 1919
89	Thos. E. Wood	October, 1919
90	Ira Roberts	Oct. 14, 1919
90	W. A. Turner	Jan. 28, 1920
91	L. C. Woodbridge	Jan. 17, 1919
91	Chas. L. Holley	Jan. 21, 1919
91	Hiram Lycan	Feb. 10, 1919
91	Clarence Thomas	July 10, 1919
91	John M. Johnson	Nov. 9, 1919
91	S. C. Lee	Jan. 12, 1920
91	Alonzo Allred	May 10, 1920
94	J. H. Dietz	June 27, 1919
94	J. W. Mathews	June 23, 1919
94	Ed. Exleher	Jan. 20, 1920
95	J. J. Troutner	Jan. 8, 1919
95	Ben F. Benson	Aug. 29, 1919
95	Fred Troutner	Jan. 5, 1920
95	Jno. E. Vertrees	Jan. 12, 1920
95	W. P. Landess	Feb. 2, 1920
95	Gus Anson	Mar. 30, 1920
95	Reed Vertrees	May 1, 1920
95	J. L. Heavner	June 13, 1920
96	C. C. Kilby	May 24, 1920
98	Geo. W. Weaver	Jan. 15, 1919
98	Dick Griffin	Mar. 4, 1919
98	Chas. K. Zorger	June 17, 1919
98	E. F. Smalley	July 26, 1919
98	W. O. Johnson	Sept. 7, 1919
99	Wm. M. Ramsey	May 10, 1920
99	W. M. Lettman	Dec. 3, 1919
99	Joe Horst	May 16, 1920
99	G. W. White	
100	J. W. Anderson	Jan. 4, 1919
100	L. H. Stevens	June 6, 1919
100	Fred W. Vering	Nov. 4, 1919
100	J. C. Morgan	May, 1920
101	Chris Weber	Dec. 20, 1919
102	Isaac Hurff	Mar. 5, 1919
102	J. F. Caverly	Mar. 14, 1919
102	E. F. Walton	Sept. 8, 1919
102	Jno. Catlin	Mar. 9, 1920
102	W. H. Zimmerman	Apr. 6, 1920
103	Wm. Quillen	Sept. 24, 1919
104	L. Williamson	Jan. 8, 1919
104	W. D. Sampson	Oct. 22, 1919
105	Gibb Fairclo	May 24, 1920
106	M. P. Rockerty	Mar. 26, 1920
107	Geo. L. Bridges	Mar. 5, 1919
108	Hy. Cooby	May 12, 1919
108	H. G. Heil	Oct. 22, 1919
109	Geo. Colter	Apr. 14, 1919
109	Borhart Meals	Jan. 10, 1919
109	C. M. McBride	Jan. 19, 1919
109	N. C. Nason	Apr. 6, 1919
109	Leonard Baker	Sept. 17, 1919
109	J. W. Howells	Sept. 23, 1919
109	C. P. Lynfoot	Sept. 4, 1919
109	Jno. Scherder	Dec. 11, 1919
109	W. A. Mills	June 8, 1920
109	W. M. Moury	June 10, 1920
109	J. E. Ulery	Feb. 22, 1920
110	Hy Sands	Feb. 19, 1920
111	Thos. M. Bennett	Apr. 8, 1919
112	Frank Brown	June 28, 1919
113	N. T. Phillips	Sept. 19, 1919
113	C. J. Johnson	Sept. 29, 1919
114	John Lieni	Oct. 17, 1919
115	C. V. Bebout	Mar. 30, 1919
115	Wm. Ramsey	Sept. 26, 1919
116	Albert Aubright	Feb. 15, 1919
116	James H. Ward	Mar. 25, 1919
117	John J. Jackson	Apr. 18, 1919
117	H. C. Hockman	Aug. 4, 1919
117	C. M. Fleming	Dec. 26, 1919
117	James E. Miller	June 25, 1920

No.	Name.	Date.
118	Harry Hipple	Oct. 2, 1919
119	L. L. Pfeffer	Sept. 19, 1919
119	T. B. Sullins	Apr. 15, 1920
120	Wm. H. White	June 11, 1919
120	Thos. Hunt Travers	June 12, 1919
120	B. E. Duncan	July 1, 1919
120	W. H. Van Camp	Sept. 2, 1919
120	E. E. Hull	Nov. 26, 1919
121	J. S. Dougherty	Sept. 26, 1919
123	T. J. Dawson	Feb. 17, 1920
123	B. H. Hutchinson	June 28, 1920
123	I. J. Catlett	June 16, 1919
124	Asa F. Ames	Apr. 30, 1920
124	Henry Hughes	Jan. 14, 1920
124	Homer Sted	Jan. 22, 1919
124	W. G. York	July 6, 1919
124	Chas. H. Fraebing	Dec. 5, 1919
125	Wm. Newman	Oct. 19, 1919
126	I. N. Rhinehart	Feb. 21, 1919
126	J. W. Helea	Apr. 16, 1919
126	Jeff Witzell	May 25, 1919
126	H. N. Moberly	June 28, 1919
127	A. A. Grimes	Mar. 13, 1919
127	Thos. Benton Smith	Dec. 18, 1919
128	Wm. Norris	Apr. 4, 1919
128	Richard Norris	Feb. 17, 1920
128	Jno. J. Boyd	Feb. 21, 1920
128	Edmund I. Deyo	Feb. 25, 1920
128	Wentworth Payer	Apr. 16, 1920
128	Edw. Golden	May 29, 1920
130	Sam Worley	Aug. 24, 1919
130	J. F. Lenitt	Mar. 20, 1920
130	Wm. Ryder	Mar. 10, 1920
131	Jno. Cook	Mar. 15, 1919
131	Alfred Tapp	Oct. 4, 1919
132	W. F. Hughes	Apr. 27, 1919
132	James Snyder	Aug. 29, 1919
132	Jno. Fielding	Sept. 11, 1919
132	Wm. Underwood	Feb. 11, 1920
132	Otis L. Rawlings	Feb. 26, 1920
132	Joe Partington	June 11, 1920
132	J. E. Zappe	June 12, 1920
133	C. A. Mapes	Mar. 17, 1919
133	Harold Brooke	July 11, 1919
134	Albert Vanhorn	May 15, 1920
134	James Richart	Jan. 8, 1919
135	Geo. Anderson	Feb. 3, 1920
136	Edd Bowyer	Feb. 14, 1920
138	A. A. Clark	Apr. 12, 1919
139	A. W. Ramsey	May 20, 1919
139	Thos. W. Long	Jan. 20, 1920
139	H. Braleschi	Mar. 6, 1920
140	C. Gerlach	July 23, 1919
140	Hans P. Frigart	Aug. 15, 1919
140	Geo. A. Pratt	May 31, 1920
141	Wm. Laskey	Mar. 20, 1919
141	Rufus F. Patterson	Dec. 30, 1919
141	H. R. Caddock	July 24, 1919
141	Geo. W. Greiner	Mar. 18, 1920
141	G. M. Holland	Apr. 26, 1920
141	Chas. E. Turk	Feb. 17, 1920
142	Lake W. Sanborn	Jan. 12, 1919
142	A. O. Canfield	May 3, 1919
142	Samuel Woody	Oct. 13, 1919
142	Chas. H. Good	Apr. 21, 1920
143	J. J. Cox	Feb. 26, 1919
144	James Berney	May 1, 1919
144	Fred Gehres	July, 1918
144	W. A. Birkett	Oct. 23, 1919
145	M. W. Thompson	June 16, 1919
145	Frank Waller	Feb. 22, 1920
147	J. A. Quick	May 16, 1919
147	Herbert Goodale	June 20, 1919
147	E. A. Kenney	Aug. 19, 1919
148	Wm. E. Dieterich	Jan. 22, 1919
150	Henry Applegate	Mar. 5, 1919
151	James Bunch	Jan. 2, 1919
152	W. H. Kelly	Feb. 11, 1920
153	W. H. Walons	Apr. 5, 1919
155	Earl J. Lindberg	Aug. 1, 1919
155	Alexander McCann	Jan. 8, 1920
159	A. J. Campbell	Feb. 5, 1919
160	Thos. L. Capps	Jan. 19, 1919
160	Geo. C. Rankin	Feb. 15, 1919
160	E. D. Bradg	Feb. 16, 1919
160	J. C. Anyal	Mar. 26, 1919
160	C. E. Tracey	Feb. 20, 1920
161	Fred Kasserman	Jan. 22, 1919
163	Frank Calvetti	June 6, 1920
164	Robt. L. Henderson	Dec. 20, 1919
164	Chas. Hartwig	Aug. 16, 1919
164	A. C. M. Christman	Jan. 3, 1920
164	Jens Hauritz	Apr. 12, 1920
164	Chas. Sage	May 14, 1920
165	Harry Stein	Mar. 13, 1919
165	Harry Rubin	July 6, 1919
166	Geo. W. Council	Jan. 28, 1919
166	Jno. M. Striffler	Oct. 6, 1919
166	Frank Rush	May 13, 1920
166	James D. Huber	May 14, 1920
166	Arthur E. Samonds	Jan. 31, 1920
169	Jno. Cogan	June 18, 1920
171	C. H. Morris	1920
172	Ed. Harper	June 19, 1920
173	Harlow E. Blake	Mar. 4, 1920
173	Samuel Jonas	July 6, 1920
174	P. L. Van Horn	Apr. 29, 1919
174	T. T. Miller	Dec. 22, 1919
174	Geo. Taylor	Sept. 4, 1919
174	Jule C. Hoddard	June 12, 1920
174	Francis A. Caughey	Apr. 19, 1920
174	Mansul Jones	Feb., 1920
176	Adolph Hilpelt	Mar. 5, 1919
176	James M. Boyd	Oct. 10, 1919
176	Chas. Priest	Feb. 6, 1920
176	B. J. Pumprelly	Feb. 29, 1920
178	Geo. Upton	Jan. 14, 1919
178	W. J. Cunningham	Dec. 8, 1919
179	J. A. Greear	Apr. 20, 1919
179	J. O. Mathis	June 24, 1919
179	J. C. Sevens	Aug. 20, 1919
179	S. L. Dwight	Dec. 15, 1919
180	A. E. Hill	July 22, 1919
180	Jno. A. Gaddy	Aug. 13, 1919
180	L. H. Humbert	Nov. 26, 1919
182	Ray Yachurch	Mar. 1, 1919
182	Chas. E. Oglesby	Mar. 1, 1920
183	S. M. Demson	Dec. 5, 1919
184	Harry E. Reynolds	Feb. 13, 1920
184	Levi Meadows	Jan. 16, 1920
184	W. M. Snyder	Mar. 4, 1920
185	A. J. Shell	Nov. 2, 1919

No.	Name.	Date.
185	J. W. Flinn	Aug. 17, 1919
186	S. P. Martin	Jan. 17, 1919
186	Wm. Bold	Oct. 8, 1919
186	C. W. Devore	Mar. 30, 1920
187	Harry A. Collin	Mar. 21, 1920
188	John G. Clawson	Jan. 20, 1919
188	Chas. T. Wade	June 20, 1919
188	Chas. Hultquist	Feb. 27, 1920
188	Daniel Hines	1920
188	Geo. Whitslow	Feb. 29, 1920
189	S. J. Loyd	Feb. 29, 1920
189	Jno. Dudley Myers	Nov. 2, 1919
190	Carl Goldbeck	Dec. 21, 1919
191	A. J. Guill	May 21, 1919
191	T. J. Boyer	
191	J. S. Sneed	Dec. 1, 1919
191	Owen W. Acord	Dec. 21, 1919
191	A. C. Green	Dec. 28, 1919
191	Chas. H. Koinimeyer	Feb. 20, 1920
191	W. P. Sloan	June 30, 1920
192	A. O. K. Young	Apr. 13, 1920
193	S. A. Chapin	Feb. 7, 1919
193	H. N. Patters	May 22, 1919
193	C. L. Thomas	Feb. 6, 1919
195	Grover C. Tale	July 10, 1919
196	H. C. Petlett	Aug. 17, 1919
196	John G. Suggett	Nov. 21, 1919
196	Wm. Foster	June 2, 1920
197	A. E. Barnes	Jan. 17, 1919
197	J. R. Miller	Mar. 1, 1919
197	C. A. Dingby	May 1, 1919
197	Silas Ayers	June 1, 1919
197	Geo. B. Cross	Feb. 11, 1920
198	Thos. W. Bridges	Feb. 17, 1919
198	A. Buneaux	Sept. 25, 1919
198	August R. Kusch	Dec. 21, 1919
198	Harry W. Bennett	Feb. 26, 1920
198	A. E. Enroth	Mar. 10, 1920
198	James Gair	Mar. 14, 1920
198	Chas. E. Ellis	Mar. 17, 1920
198	Geo. E. Weir	Mar. 24, 1920
198	Wm. A. Reis	May 18, 1920
198	Geo. T. Atkinson	June 26, 1920
200	W. B. Wilson	Aug. 10, 1919
200	Andrew Dennison	May 23, 1920
201	Ebin J. Ward	Jan. 23, 1919
201	Ralph C. Lowers	Mar. 20, 1919
201	M. E. Shelton	June 21, 1920
202	Anton Lokag	Jan. 8, 1919
202	Fred Kunel	Apr. 28, 1920
204	Earl McNath	Oct. 14, 1919
204	Geo. Brickett	Mar. 8, 1919
204	D. Geluke	Mar. 31, 1919
206	Wm. Bode	May 17, 1919
206	Sherman E. Bernard	Apr. 3, 1920
208	W. E. Porter	Apr. 9, 1919
208	James E. Owen	Oct. 15, 1919
210	Andrew J. Johnson	Mar. 2, 1919
210	D. L. Harrison	Mar. 19, 1919
211	D. F. Lowder	Apr. 18, 1919
212	Wm. H. Bark	Jan. 25, 1919
212	Clark Graves	Mar. 21, 1919
212	Harry H. Horton	Apr. 12, 1919
212	Roy M. Slater	Jan. 30, 1920
212	Oliver M. Skeel	Feb. 7, 1920
213	J. Frank Bosley	July 23, 1919
213	Peter Croughan	Aug. 2, 1919
214	A. W. Cross	Feb. 18, 1919
214	Peter Hopner	Mar. 31, 1919
214	Clark Techenor	Aug. 11, 1919
214	C. W. Consumer	Nov. 18, 1919
214	Harv K. Jones	Mar. 11, 1920
215	D. Hunsaker	Apr. 26, 1919
217	Fred S. Smith	May 29, 1919
217	W. H. Pottker	July 4, 1919
217	G. L. B. Rounseville	Aug. 16, 1919
217	Edwin S. Conway	Nov. 4, 1919
217	John Windlow	June 25, 1920
218	Fred W. Ruter	Jan. 16, 1919
218	Jay H. Merrell	Mar. 14, 1919
218	Chas. Childs	Mar. 16, 1919
218	Wm. A. Oertlin	June 14, 1919
218	Ed. Clozier	Aug. 6, 1919
218	Tom E. Kenney	Aug. 10, 1919
218	Wm. Frith	Feb. 9, 1920
218	J. C. Dick	May 28, 1920
219	John R. Reed	Jan. 2, 1919
219	Frank P. Kinson	Jan. 6, 1919
219	Henry Steuder	May 23, 1919
219	Lloyd Willard	Nov. 7, 1918
219	Chas. Sternes	Oct. 4, 1919
220	Alvin Ford	1919
220	Joseph Trahin	Apr. 28, 1920
221	Chas. Schoenfeld	June 26, 1919
221	Otto Henry	Sept. 6, 1919
222	H. J. Knipe	May 29, 1919
222	Chas. L. Dundey	June 25, 1920
223	Ursel Weaver	Feb. 5, 1919
223	D. R. Bowton	May 20, 1919
223	Peter Yeoman	Nov. 6, 1919
223	L. A. Hollester	Apr. 7, 1920
223	Geo. A. Hatch	May 15, 1920
224	Adolph Reese	Oct. 22, 1919
224	Ben W. Alba	Jan. 16, 1920
229	E. A. Buder	May 27, 1920
224	C. H. Belknap	Mar. 18, 1920
224	Smith Torrence	Apr. 9, 1920
225	Geo. F. Bennett	Mar. 24, 1919
225	Peter Anderson	Sept. 20, 1919
225	Jno. I. McDowell	Mar. 8, 1920
225	W. J. Swank	Apr. 2, 1920
226	W. H. Hackney	Mar. 20, 1920
227	C. M. Fox	Feb. 17, 1920
231	Matthew Satek	Jan. 15, 1919
231	Joseph Kreal	Feb. 3, 1919
231	Frank Cilik	Feb. 27, 1919
231	James Teslik	Oct. 14, 1919
231	Valcar Topinka	Nov. 17, 1919
231	Frank Kopta	Dec. 3, 1919
231	Edward Mixan	Dec. 14, 1919
231	Joseph Silhanek	Feb. 19, 1920
232	Andrew Mayer, Sr	Jan. 2, 1919
232	James E. McGill	Mar. 26, 1919
232	Geo. C. Van Keuren	Sept. 30, 1919
232	Adam Blum	June 6, 1920
233	Otto Reece	May 8, 1919
233	J. F. Comstock	June 22, 1919
233	John H. Jenkins	Sept. 4, 1919
236	John M. Wilson	June 9, 1919
237	Alexander Funkhouser	May 1, 1919
237	Ed. R. Fulwider	Oct. 2, 1919
237	Emery Talbott	Dec. 6, 1919

No.	Name.	Date.
238	F. Wallace	Dec. 12, 1919
238	J. Byset	Dec. 23, 1919
230	W. J. Furlong	June 20, 1920
239	Aaron Blade	Jan. 4, 1919
239	Phillip Hoebel	Jan. 26, 1919
239	Fred Hoffman	Mar. 22, 1919
239	Jacob Schrenkler	July 2, 1919
239	C. W. Hardin	Jan. 23, 1920
239	Geo. E. Burk	Feb. 17, 1920
240	C. H. Lovewell	Feb. 9, 1919
240	S. H. Rice	Apr. 13, 1919
240	J. P. Honeycutt	June 16, 1919
240	Elmer C. Hulett	Jan. 28, 1920
240	James McCausland	June 30, 1920
241	M. C. Crawford	Mar. 9, 1919
241	W. L. Wiggons	
246	L. A. Hall	June 25, 1920
243	J. Howard Smith	Mar. 8, 1919
243	Richard Stanley, Sr.	June 28, 1919
243	Ernest C. Carter	Dec. 29, 1919
243	Chas. B. Graff	Mar. 16, 1920
243	F. D. Woodward	Mar. 5, 1920
243	E. E. DeWitt	Mar. 18, 1920
243	Herman Weber	Apr. 11, 1920
243	James M. Swales	May 12, 1920
244	Wm. H. Gray	Mar. 27, 1919
244	Rev. Wm. Moore	June 28, 1919
244	Jacob New	Jan. 5, 1920
244	W. G. Moor	Feb. 3, 1920
244	Geo. R. Watson	Feb. 17, 1920
244	W. A. Boyer	Apr. 22, 1920
245	Chas. O. Dwilla	May 16, 1920
246	Otto Mathy	May 6, 1919
246	Geo. M. Porter	Apr. 8, 1920
246	Wm. A. Teckmyer	Mar. 28, 1920
249	J. P. Pickering	Apr. 7, 1919
249	John A. White	Jan. 24, 1919
249	H. A. Murphy	Dec. 7, 1919
250	W. H. Edwards	Aug. 26, 1919
250	Peter Hanson	Jan. 1, 1920
251	D. E. Williams	May 17, 1919
251	C. L. Carnes	Mar. 3, 1920
252	Byron Smith	June 30, 1919
252	B. F. Waugh	Oct. 1, 1919
252	C. S. Leoffler	Jan. 27, 1920
252	Albert Hardesty	Mar. 23, 1920
253	Chas. Jacobson	Jan. 20, 1919
253	H. W. Callahan	Nov. 27, 1919
255	W. H. McKinney	
255	J. W. Foster	Dec. 13, 1919
255	V. A. Croft	Dec. 24, 1919
256	J. E. Damson	Jan. 6, 1919
256	Max Borsch	May 16, 1920
257	Henry E. Salmonson	Feb. 15, 1919
257	Joseph Wood	Mar. 31, 1919
257	J. M. Jones	Oct. 9, 1919
257	Porter J. Humphrey	Mar. 11, 1920
259	Albert H. Morril	Feb. 21, 1919
259	Levi Clay	Apr. 17, 1919
259	Chas. Stofford	July 23, 1919
259	Bert Wing	Dec. 9, 1919
259	H. S. Lynch	Feb. 6, 1920
260	Chas. L. Kern	Jan. 14, 1919
260	A. R. Bates	May 15, 1919
260	Clarence H. Hervey	Oct. 20, 1919
260	Geo. B. Swan	1920
260	E. B. Youts	1920
260	J. L. Orendorff	1920
260	A. F. Fuller	1920
260	Edwin S. Higgs	1920
261	C. J. Nadenik	Jan. 27, 1919
261	H. Dow	Feb. 27, 1919
261	J. E. Wessman	Mar. 29, 1919
261	N. C. Upham	Apr. 14, 1919
261	Wm. Bensford	June 29, 1919
261	Oscar Ekstedt	Aug. 5, 1919
261	Carson Seppi	Dec. 9, 1919
261	E. H. Rosecrant	Feb. 13, 1920
261	Adolph Nilssen	Mar. 8, 1920
261	Frank Gates	Mar. 14, 1920
262	S. M. Witt	Jan. 3, 1919
262	Adolph Brencker	Apr. 12, 1919
262	M. W. Eby	May 22, 1919
262	M. A. Renoe	Dec. 7, 1919
262	B. F. Laver	Mar. 21, 1920
263	M. G. Davis	May 4, 1919
263	M. W. Price	May 8, 1919
263	Geo. H. Bice	Apr. 5, 1920
264	L. S. Winters	Feb. 28, 1919
264	A. R. Ebersohl	Feb. 28, 1920
266	Harvey Steaffold	Jan., 1920
266	Wm. Williams	Jan., 1920
267	F. L. Mayhew	Jan. 6, 1919
267	John J. Archer	Jan. 9, 1919
268	F. J. Hetler	Apr. 19, 1920
270	H. D. White	Nov. 17, 1919
271	Ernest Steinweg	June 5, 1919
272	Albert Svee	Jan. 11, 1919
272	Martin Sebak	Feb. 10, 1920
272	Joseph Kalous	June 9, 1920
274	Geo. W. Adams	Oct. 11, 1919
276	Gordon A. East	Feb. 27, 1919
277	Chas. Orr	Jan. 6, 1919
277	G. W. Goraham	June 16, 1920
279	J. J. Bogan	May 5, 1919
280	Edw. F. Wondreyka	Apr. 28, 1920
281	Oscar H. Walla	Jan. 25, 1919
281	John S. Parrish	Feb. 5, 1919
281	Ole Thorsen	July 28, 1919
281	Jno. Fleming	Oct. 24, 1919
281	H. A. Motter	Oct. 28, 1919
281	Ben Phillips	Nov. 22, 1919
281	Frank Ulman	Dec. 13, 1919
282	Geo. F. Tschamer	Mar. 8, 1920
283	A. L. Patch	Dec. 3, 1919
284	Robert Moore	Feb. 7, 1919
284	J. A. Ahlfeld	Sept. 10, 1919
284	Wm. Warner	Dec. 11, 1919
284	Frank Thomas	Dec. 25, 1919
285	James Eccles	Nov. 14, 1919
286	Julius J. Mueller	Feb. 9, 1919
286	Fred Heim	Nov. 9, 1919
286	Gotlieb Schoettle	Jan. 25, 1920
287	John Campbell	Jan. 13, 1919
287	S. G. Lawless	Mar. 30, 1920
287	Jno. W. Buttz	June 10, 1920
288	O. T. G. Ostlund	Apr. 28, 1919
288	Harry S. Recob	Jan. 17, 1919
288	Abram Morris	Oct. 3, 1919
288	Carl F. Anderson	Jan. 13, 1920
288	Geo. W. Andrus	Apr. 19, 1920
288	Carl G. Marks	Feb. 2, 1920

No.	Name.	Date.
288	Chas. W. Rogers	Jan. 25, 1920
289	W. W. Welch	July 20, 1919
289	Geo. Gruell	July 30, 1919
289	C. E. Ward	Mar. 2, 1920
290	Fred Wright	Feb. 20, 1919
290	B. F. Bradbury	Apr. 10, 1919
290	John Sarg	June 28, 1919
290	J. E. Masterson	Aug. 19, 1919
290	J. W. McDowell	Sept. 13, 1919
290	T. F. Sterling	Dec. 19, 1919
290	W. B. Way	Nov. 21, 1919
290	Fred Stafford	Nov. 17, 1919
290	C. R. Virgin	Mar. 5, 1920
290	W. D. Westewelt	May 8, 1920
291	J. R. Youngblood	Mar. 16, 1919
291	H. J. Jean	May 18, 1919
291	Townsend F. Dodd	Oct. 18, 1919
293	W. A. Miller	Nov. 5, 1919
293	C. H. Steinback	Mar. 5, 1920
293	P. Klinfelter	June 15, 1920
293	F. Hoffman	June 24, 1920
294	E. C. Kelley	June 14, 1919
295	Adam Gablin	Feb. 2, 1920
296	Geo. B. Elliott	Feb. 14, 1920
297	A. A. Forsythe	Mar. 19, 1919
297	James H. Payne	May 16, 1919
297	H. N. Cusick	Jan. 29, 1920
297	Ira Hollis	Feb. 27, 1920
297	C. E. Hendry	June 21, 1920
300	B. B. Ulery	Sept. 12, 1919
300	Wm. Smith	Dec. 3, 1919
300	E. B. Scott	Mar. 3, 1920
301	Chas. Watson	Jan. 1, 1920
301	Wm. Bowman	Apr. 25, 1919
302	Wm. H. Chandler	Mar. 8, 1919
302	Sumner G. Berry	May 27, 1919
303	H. Schwaryhang	Mar. 10, 1919
303	Dan Treese	Nov. 15, 1919
303	Th. Unger	Feb. 15, 1920
304	Roland Travis	Jan. 9, 1920
304	Louis Rosenthal	Mar. 29, 1920
304	Edwin Twamley	June 25, 1920
308	Joseph Wilson	June 9, 1919
308	Harry C. Davis	Nov. 24, 1919
308	Richard Woodrow	Feb. 24, 1920
309	C. H. Waters	July 22, 1919
309	W. S. Bellville	June 9, 1920
311	Wm. A. Messter	Mar. 28, 1919
311	L. A. Ulrich	Apr. 12, 1920
313	Howard C. Stevens	May 28, 1918
313	Chas. Flick	June 29, 1920
314	R. M. Buck	July 21, 1919
315	J. H. Carn	Feb. 12, 1920
315	N. W. Cremus	Mar. 22, 1920
316	John Moore	Jan. 4, 1919
316	C. C. Bellis	Feb. 15, 1919
316	F. E. George	May 7, 1920
319	F. L. Spannerburg	Jan. 22, 1919
319	W. H. Dahlman	Mar. 7, 1919
319	Thos. Evans	Jan. 25, 1919
319	Nevin B. Stewart	
319	H. Hoy	Dec. 27, 1919
319	J. H. Beckwith	Feb. 11, 1920
319	Samuel Elkins	Jan. 27, 1920
319	Alex Downs	Mar. 14, 1920
319	W. J. Conley	Apr. 23, 1920
322	D. L. Crawford	Nov. 26, 1919
323	Geo. M. Stocton	June 28, 1920
325	J. T. Johnson	Mar. 23, 1919
328	G. W. Barnes	May 2, 1919
328	G. Ball	Mar. 30, 1920
328	J. Bourne	Jan. 14, 1920
329	Geo. Ruttuff	Jan. 1, 1919
329	Wm. Horald	Feb. 11, 1919
329	Conrad Grupe	Mar. 24, 1919
329	Adam Mitana	June 18, 1919
329	Peter Hoefeld	Mar. 10, 1920
329	Jno. Mueller	Apr. 14, 1920
330	G. C. Bailey	June 14, 1919
330	E. G. Murray	Mar. 4, 1919
330	Hervey J. Langdon	Nov. 16, 1919
330	Alton B. Johnson	1920
330	Fred Elison	1920
331	Jno. A. Anresno	Jan. 25, 1920
331	F. W. Warminsky	May 29, 1920
332	E. W. Pennepacker	Aug. 9, 1919
333	John M. Endicott	June 27, 1919
333	T. V. Coffin	Oct. 10, 1919
333	Fred McQuay	Feb. 3, 1920
333	E. R. Welshley	Mar. 24, 1920
333	Solomon Bayard	Apr. 4, 1920
333	C. A. Brooks	June 28, 1920
334	Ben Withem	May 19, 1919
334	Martin Roberts	Jan. 9, 1920
335	W. C. Dews	Apr. 19, 1919
336	D. J. Smith	May 21, 1919
336	John Winner	July 11, 1919
337	C. R. Robbins	Mar. 5, 1919
337	Cal W. Thomas	May 11, 1920
340	W. H. Gilham	Aug. 17, 1919
342	Linsay Roy	Feb. 17, 1920
343	Jno. Dunsworth	Mar. 11, 1919
343	Chas. M. Hinkle	Jan. 5, 1919
343	M. L. Winstead	Apr. 25, 1919
344	J. W. Fruto	Sept. 12, 1919
346	Frank Hess	Jan. 3, 1919
346	Bruce D. Rogland	Jan. 31, 1919
346	Willis Armsworth	Apr. 9, 1919
346	James E. Smith	
346	J. J. Henninger	
347	Wm. Reid	Mar. 6, 1920
348	C. A. Huson	Feb. 28, 1919
348	Thos. F. Huson	Dec. 16, 1919
350	Frank A. Lacina	Sept. 24, 1919
352	Isaac Dyball	Dec. 5, 1919
352	Geo. W. Stanley	Dec. 11, 1919
353	W. Hermanny	Feb. 7, 1919
353	A. Klein	Feb. 6, 1919
353	Jacob Predl	Jan. 21, 1920
353	Jos. Ofundstein	Jan. 28, 1920
353	H. Gallant	May 1, 1920
355	T. R. Storms	Jan. 18, 1920
356	M. V. Todd	Sept. 24, 1919
356	P. E. Hamel	June 22, 1920
358	W. A. Struck	March 1919
358	S. Fox	Nov. 29, 1919
359	J. E. Hagin	Dec. 18, 1919
361	C. Jos. Anderson	Jan. 14, 1919
361	Arth E. Nelson	Apr. 17, 1919
361	C. J. Lantz	July 9, 1919
361	Aug. Nesberg	Sept. 24, 1919
361	G. S. Davis	Oct. 3, 1919

No.	Name.	Date.
361	Ivar Nelson	Mar. 20, 1920
361	Peter Johnson	Apr. 11, 1920
362	J. Lindel	Mar. 1, 1919
362	Geo. Shoop	Nov. 27, 1919
364	J. W. Weinmer	Aug. 21, 1919
364	Geo. Woods	Feb. 10, 1920
365	Ernest Adam	Mar. 2, 1920
369	John Jones	Nov. 18, 1919
369	L. Liebig	June 18, 1920
370	W. A. Fuller	Jan. 18, 1919
370	C. A. Simmons	Oct. 21, 1919
370	Geo. Lindzey	Dec. 22, 1919
370	F. N. Daughmer	Dec. 26, 1919
371	Dan Leighty	Oct. 3, 1919
371	Alfred Mason	Oct. 16, 1919
371	Samuel Anderson	Feb. 10, 1920
371	Wm. L. Shrockmaten	Feb. 27, 1920
372	Wm. Potts	Feb. 11, 1919
372	C. W. Hoot	Feb. 1, 1920
374	Wm. E. King	Jan. 11, 1919
374	Chas. Merkle	Apr. 21, 1919
374	R. M. Anderson	July 29, 1919
374	Jos. Hagspiel	Aug. 14, 1919
374	Jos. F. Wall	Aug. 21, 1919
374	Henry Ford	Jan. 26, 1920
374	Fred R. Snyder	Oct. 27, 1919
374	Sherman G. Kelso	Apr. 15, 1920
374	Marion Shuster	May 15, 1920
374	Arthur Meredith	June 27, 1920
374	Hy. E. Cox	Aug. 27, 1919
374	C. C. Oiton	Sept. 2, 1919
374	Hy. Horch	Nov. 14, 1919
374	L. W. Ramsey	Nov. 28, 1919
374	Lee Sturgis	Dec. 31, 1919
375	James A. Butler	Jan. 23, 1920
375	R. A. Meece	April, 1920
375	W. H. Reeder	Feb. 15, 1920
376	P. J. Degunther	Jan. 20, 1919
377	Wm. Kirk	Feb. 8, 1920
378	Oscar Lieberman	Sept. 9, 1919
378	Wm. McFarlan	Oct. 10, 1919
379	W. C. Tapfield	Feb. 8, 1919
379	L. S. Stephen	Feb. 20, 1920
380	Pamgratio Decenzi	Apr. 1, 1919
381	I. E. Breeze	Apr. 15, 1919
383	Logan J. Stiers	Jan. 17, 1919
383	Wm. E. Baker	Apr. 19, 1919
383	Carl Turner	May 11, 1919
383	I. M. Cox	Mar. 30, 1920
383	C. M. Audreen	Apr. 8, 1920
383	N. J. Peterson	June 1, 1920
386	W. A. Scroggins	Feb. 14, 1919
386	Denton Gaskins	Feb. 14, 1919
386	Henry Boonton	Feb. 17, 1919
386	Ewing Barnes	Dec. 3, 1919
386	J. Q. Norman	Dec. 21, 1919
386	W. McTaggart	Mar. 10, 1920
389	R. W. Maska	Mar. 30, 1919
390	George Hess	Feb. 8, 1920
391	Chas. Weay	Jan. 10, 1919
391	Robt. Jacobs	Mar. 9, 1919
391	Harry Hayes	Mar. 27, 1919
391	Edward Hill	Apr. 26, 1919
391	Robt. Finlynson	May 21, 1919
391	Geo. Eddy	June 4, 1919
391	R. D. Copeland	Dec. 13, 1919
391	Joseph Morgan	Feb. 11, 1920
392	S. R. Hogan	June 3, 1919
392	E. G. Sullivan	May 11, 1919
395	Henry Hale	Jan. 6, 1919
395	August Costello	July 12, 1919
395	James Hillerman	Nov. 5, 1919
396	Joe Rush	Mar. 1, 1919
396	W. H. Phimister	Oct. 14, 1919
397	W. H. Estes	Oct. 7, 1919
397	W. E. Griswould	Nov. 1, 1919
398	J. Breiting	Jan. 13, 1920
398	Joe Graffy	Jan. 6, 1919
398	Robert A. Zuhlke	Sept. 18, 1919
399	Thos. R. Lupton	Feb. 11, 1920
400	W. C. Mahaffey	Jan. 3, 1919
400	Jacob Ehrmintrout	Mar. 30, 1919
400	John Welling	Apr. 4, 1919
400	V. N. Gordon	Feb. 28, 1919
400	C. F. Snyder	Oct. 16, 1919
400	H. C. Thompson	Dec. 5, 1919
400	W. A. Koettles	Jan. 28, 1920
400	L. E. Ling	June 10, 1920
400	Jno. Taylor	Jan. 16, 1920
402	C. A. Brown	Jan. 4, 1919
402	P. A. G. Layer	Feb. 10, 1919
402	L. H. Burns	Feb. 22, 1919
402	Geo. Parker	Dec. 7, 1919
402	C. N. Brandt	Dec. 31, 1919
402	Arthur Herman	Jan. 20, 1920
402	B. S. Butler	Apr. 13, 1920
402	W. H. McDonough	May 13, 1920
403	T. H. McCartney	June 25, 1919
403	B. T. Piatt	July 15, 1919
403	J. D. Knott	Sept. 21, 1919
403	Don S. Holland	Dec. 30, 1918
404	W. R. Browning	Feb., 1920
406	H. L. Clayton	Oct. 9, 1918
407	J. Bierele	May 30, 1919
407	R. Zuehlke	1919
407	H. Muelle	Nov. 4, 1919
407	W. Reiman	Nov. 24, 1919
407	H. Neiman	Apr. 17, 1920
407	L. Dukraff	Apr. 27, 1920
407	J. Futz	May 17, 1920
409	Wm. A. Vaughan	Mar. 18, 1919
411	Louis Knauer	June 22, 1919
412	Geo. W. Pilkington	May 14, 1919
412	Ashford H. Perry	June 28, 1919
412	Jas. W. Campbell	Sept. 12, 1919
412	Wm. H. Moore	Sept. 14, 1919
412	Wm. T. Haggard	Nov. 5, 1919
412	Roy W. Moore	May 2, 1920
412	N. J. Helfrich	June 14, 1920
413	J. C. McBude	Feb. 28, 1919
413	J. W. Plower	Feb. 14, 1920
413	Joe Speckman	Feb. 29, 1920
413	John Deus	Mar. 15, 1920
414	B. F. Muller	Mar. 18, 1919
416	F. E. Morris	Apr. 13, 1919
416	B. Adams	May 8, 1919
416	Wm. A. Kromer	Aug. 3, 1919
416	J. Sidney Camp	Aug. 31, 1919
416	John Petersen	Nov. 21, 1919
416	A. E. Winrott	Dec. 2, 1919
417	Don Bradshaw	Feb. 17, 1920
418	C. R. Sykes	May 12, 1919

No.	Name.	Date.
418	H. H. Kerr	Sept. 8, 1919
418	T. J. Larson	Apr. 19, 1920
421	Geo. Meyer	Jan., 1919
421	Adolph Kaupman	Jan. 24, 1920
423	Geo. Eallaway	Mar. 5, 1920
424	Bert Freed	Jan. 7, 1919
424	J. O. Emmons	Oct. 4, 1919
424	Lewis J. Reed	Nov. 16, 1919
426	Jos. Hoar	June 13, 1919
426	Wm. Normansel	Sept. 6, 1919
426	J. B. Huddle	Feb. 24, 1920
426	Jno. Elliott	Mar. 1, 1920
426	Jase Buse	Mar. 2, 1920
427	A. L. Legan	June 13, 1919
427	Anderson Freeman	Feb., 1920
429	Chas. Klixie	Oct. 6, 1919
429	Adolph Thomablen	May 25, 1920
430	Grace Lawrence	Apr. 24, 1919
430	Melvin Dugger	Mar. 10, 1920
431	Taylor Mould	Jan. 9, 1919
432	Otto Pleinoe	Mar. 1, 1919
432	H. Pirchner	Mar. 1, 1919
432	A. Gaberdiel	Apr. 18, 1919
432	M. Uebele	June 4, 1919
433	R. A. Durham	Feb. 22, 1919
433	C. F. Hutchinson	Feb. 22, 1919
433	Geo. Limerick	June 24, 1919
434	Alfie Leavell	Aug. 4, 1919
434	J. L. Barger	Sept. 2, 1919
434	M. S. Reid	Mar. 9, 1920
434	Fate Wren	June 1, 1920
435	Eugene Wright	July 26, 1919
435	Ernest Wycoff	1918
435	Geo. Rhodes	Mar. 26, 1920
436	W. B. Yolton	Jan. 10, 1919
436	S. L. Schlatt	Mar. 14, 1919
436	P. H. Fuqua	Apr. 20, 1919
436	Jno. F. Knaus	Sept. 30, 1919
436	Daniel Townsend	Nov. 1, 1919
437	Mike C. Newell	1920
438	Wm. Klinghammer	Dec. 7, 1919
438	Elmer Harris	Nov. 21, 1919
438	Geo. Stafford	Feb. 3, 1920
438	Clint Kelley	Apr. 5, 1920
440	Dr. H. A. Phillips	Mar. 7, 1920
441	Rev. Ben B. Martin	July 24, 1919
441	Fred W. Perry	Jan. 25, 1920
442	John W. Rupcke	Feb. 25, 1919
442	Taylor Wright	Jan. 16, 1920
444	Frank Geske	Dec. 29, 1919
446	Asul J. Gustafson	Oct. 1, 1918
446	S. S. Mattson	July 29, 1919
446	Thure Osterberg	Jan. 27, 1920
446	Gust Grauberg	Feb. 13, 1920
448	Robt. A. Murray	Mar. 16, 1920
449	Albert Lee	May 14, 1919
449	Richard Sawyer	Jan. 6, 1920
450	J. F. Lembke	Aug. 3, 1919
450	James H. Cummings	Oct. 28, 1919
450	Thaddeus W. Johnson	Jan. 31, 1920
452	C. M. Flannigan	July 5, 1919
453	John R. Jones	Mar. 26, 1919
453	H. C. Drake	1920
454	J. M. Shoup	Sept. 23, 1919
454	A. F. Reinders	Aug. 26, 1919
454	C. H. Klotz	Jan. 17, 1920
545	Thos. Diebert	May 21, 1920
454	Grant Glose	Mar. 10, 1920
454	J. W. Seyfee	Mar. 11, 1920
457	H. L. Lamb	July 17, 1919
459	Jacob Ring	Mar. 31, 1919
459	A. L. Milter	June 28, 1919
460	Z. W. Mohr	Nov. 1, 1919
462	Aleck Furgeson	Feb. 16, 1920
462	Matt Liggon	Apr. 22, 1920
463	Manford Griffin	Jan. 19, 1919
463	John H. Williams	Dec. 28, 1919
464	J. H. Shultz	May 6, 1920
464	Dare Sims	Feb. 17, 1920
465	E. H. Bell	Jan. 7, 1919
465	G. J. Little	Mar. 16, 1919
465	J. R. Blount	Mar. 30, 1919
465	Arthur Burbank	Nov. 15, 1919
465	Chas. T. Jones	Dec. 23, 1919
465	Palmer Atkins	Mar. 15, 1920
467	Edw. Jungermann	Apr. 19, 1919
467	Jno. Hartwick	May 6, 1919
467	Emery Feketa	Jan. 17, 1920
467	Wilhelm Remfeld	Jan. 25, 1920
469	W. T. Summers	June 22, 1919
469	C. P. Correll	Jan. 13, 1920
470	Geo. Riffle	Feb. 10, 1919
470	Ed. Duginger	Mar. 23, 1919
475	L. K. Corder	Feb. 15, 1919
475	T. O. Ceplinger	Oct. 15, 1919
476	E. S. Carriker	Apr. 30, 1919
476	Chas. Williams	Dec. 26, 1919
476	H. H. Weatherford	Feb. 13, 1920
476	Eugene Ackman	Feb. 1, 1920
477	Oscar Pohl	Aug. 13, 1919
477	Frank Voss	Feb. 1, 1920
477	Martin Schick	May 26, 1920
477	Wm. Wintermeyer	June 21, 1920
478	H. F. Willis	Jan. 6, 1919
478	C. E. Brown	Sept. 8, 1919
479	Otto W. Peterson	May 5, 1919
479	Axel Chytraus	Oct. 5, 1919
479	A. Gronwall	Jan. 28, 1920
479	Peter Olson	May 19, 1920
479	C. J. Stromback	Mar. 27, 1920
481	Richard L. Driver	
481	J. S. Weeks	
481	Jas. Richard	
481	Calvin Orr	
480	Normal Hazel	Jan. 11, 1919
480	W. F. Schaefer	Sept. 26, 1919
480	P. W. Asselmeier	Jan. 3, 1920
480	Christ Hauser	June 9, 1920
482	C. M. Sanderson	July 8, 1919
482	C. M. Robards	Nov. 4, 1919
483	Lee Passwaters	Jan. 11, 1920
483	Chas. E. Claflin	Feb. 14, 1920
483	J. H. Shinn	Feb. 24, 1920
483	Wm. Munson	Feb. 18, 1920
484	Geo. Hansen	Feb. 13, 1919
484	Louis Goelitz	Aug. 7, 1919
484	Hyman Rosenbaum	Dec. 27, 1919
484	Wm. A. Freese	Jan. 20, 1920
484	Hyman Joseph	Feb. 24, 1920
485	P. O. Talberg	Apr. 18, 1919
485	Chas. Hunt	Oct. 26, 1919

No.	Name.	Date.
485	Sam Surman	Feb. 7, 1920
485	A. R. Swanson	Feb. 13, 1920
485	H. Murphy	Mar. 23, 1920
485	F. J. Savage	May 7, 1920
485	A. Nelson	May 23, 1920
485	James Campbell	June 8, 1920
486	Joshua McGarver	May 4, 1919
486	James O. Burton	May 4, 1919
486	E. H. Bilkhead	Feb. 3, 1920
486	A. C. Boswell	Feb. 22, 1920
488	Chas. Brown	Jan. 5, 1919
488	S. Glassman	Feb. 1, 1919
488	Henry Caldwell	Feb. 20, 1919
488	M. J. Shapiro	April 6, 1919
488	I. Down	April 4, 1919
488	Chas. W. Nail	June 17, 1919
488	Julius Ruff	Mar. 9, 1920
488	Adolph Muckenbrum	Feb. 3, 1920
488	Henry Arends	Apr. 17, 1920
489	Arthur Wonderlin	Aug. 15, 1919
489	Jackson Cromwell	Apr. --, 1920
489	J. R. Soward	Feb. 8, 1920
489	W. W. Soward	June 27, 1920
489	J. W. Palmer	Jan. 5, 1920
492	Chas. D. Schneiderwindt	Feb. 13, 1919
492	I. C. Jacobs	Aug. 20, 1919
492	Roy Shelley	Jan. 28, 1920
492	R. I. Stuecker	Feb. 5, 1920
493	Perry Shanks	Dec., 1919
494	Wm. M. Christian	Mar. 8, 1920
497	R. C. Evans	Apr. 24, 1919
499	M. Freese	Mar. 16, 1919
499	Christ Struebing	July 2, 1919
499	J. E. Hiatt	Jan. 13, 1920
501	A. H. Hayden	Feb., 1920
501	David McWard	Apr. 16, 1920
501	Chas. Johnson	Apr. 25, 1920
502	O. M. Stilley	Dec. 24, 1919
502	Jas. Chadwell	Apr. 15, 1920
502	Jas. A. Smiley	June 15, 1920
503	M. J. Snyder	Feb. 12, 1919
503	D. L. Alford	Jan. 18, 1920
503	Tom Walls	Jan. 11, 1920
504	G. G. Carter	Feb. 16, 1919
504	J. M. Miller	Jan. 19, 1919
504	Wm. Hudgens	June 20, 1919
504	Allison Clark	Dec. 5, 1919
505	W. A. Stewart	Feb. 18, 1920
506	Joseph Bauman	Mar. 9, 1919
506	Oskar Kneip	June 1, 1919
506	Fred Schreiber	June 7, 1919
506	Otto Schultz	Dec. 30, 1919
506	Jno. Koenig	Jan. 4, 1920
506	Fred Warmstedt	Mar. 22, 1920
506	Jos. Wendler	May 24, 1920
509	John A. Rankin	Mar. 19, 1919
509	J. D. Tysinger	Mar. 25, 1919
509	C. T. Alexander	July 22, 1919
509	E. E. Everet	May 14, 1920
510	Jacob W. Derr	May 26, 1919
510	C. C. Tarbell	June 16, 1919
510	Jas. Cropley	Feb. 2, 1920
510	J. M. Buck	Feb. 2, 1920
513	Jeppe Jepson	Apr. 17, 1920
513	Samuel H. Boyer	Apr. 19, 1920
517	Fred Shade	May 23, 1919
517	G. G. Matthews	Aug. 6, 1919
517	Gideon Carlson	Dec. 28, 1919
517	Geo. Lemon	Mar. 1, 1920
517	Albert Caprez	Apr. 20, 1920
517	W. G. Shutts	June 10, 1920
517	Paul Nelson	June 26, 1920
519	James Strickland	Oct. 21, 1919
519	Jno. Troglia	Jan. 27, 1920
519	Louis Gaudia	Mar. 20, 1920
520	Samuel Moon	May 9, 1920
521	Alexander Newman	Feb. 9, 1919
521	J. H. Bamberger	June 15, 1919
521	Harry Kohn	Oct. 19, 1919
521	Abraham Lisorweth	Nov. 13, 1919
521	M. C. Leavitt	Feb. 2, 1920
521	Nathan N. Shilling	Mar. 15, 1920
523	F. H. Yocum	Jan. 2, 1919
525	Jack Haneg	June 13, 1920
526	Will Cook	Apr. 9, 1919
526	J. L. Dunn	June 9, 1919
527	A. N. Hopkins	Mar., 1920
529	E. J. Hannel	Jan. 3, 1920
532	S. F. Grear	Apr. 2, 1919
532	Gomer Williams	Dec. 2, 1919
532	Jno. Collingwood	Mar. 14, 1920
537	Homer Callister	Apr. 27, 1919
539	Pete Speciani	Mar. 4, 1919
539	John Mienpoth	Apr. 1, 1919
539	Geo. Bachmann	July 13, 1919
540	Wm. C. Taft	Feb. 4, 1919
540	Wm. E. Feeser	Mar. 1, 1919
540	Robt. Bruce	Mar. 27, 1919
540	H. W. Braun	Apr. 7, 1919
540	C. G. Horacek	Apr. 10, 1919
540	C. C. J. Frald	Apr. 14, 1919
540	James Papacek	June 1, 1919
540	Wm. E. Deitrich	July 8, 1919
540	Henry Fleischauer	Aug. 4, 1919
540	H. V. Baker	Jan. 16, 1920
540	F. V. Soukup	Jan. 29, 1920
540	I. P. Manson	May 25, 1920
541	Joe Stanfield	May 5, 1919
541	W. R. Henderson	July 1, 1919
541	Jno. Rice	Aug. 30, 1919
541	Alfred Lientz	Sept. 28, 1919
541	G. C. Devore	Feb. 20, 1920
542	J. M. Vreeland	Apr. 26, 1919
542	Ira Gilmore	Aug. 16, 1919
542	P. A. Cole	Feb. 7, 1920
543	J. R. Keel	Oct. 6, 1919
543	F. E. Barbie	July 29, 1919
543	Elihu Stout	Apr. 2, 1920
543	J. M. Evans	Feb. 14, 1920
543	O. M. Cheeney	May 8, 1920
544	Edward Muelhoper	Jan. 10, 1920
546	Jacob Fuiks	Feb. 19, 1920
548	C. W. Larmore	Dec. 24, 1919
549	H. Gehrke	1920
550	S. C. Fox	Feb. 21, 1920
552	C. H. Charter	Aug. 10, 1919
552	E. E. Sapp	Oct. 10, 1919
554	Will Cole	May 5, 1919
554	Jno. C. Dye	Feb. 16, 1920
555	Wm. Boyce	Apr. 22, 1920

No.	Name.	Date.
555	Aug. Meinkoth	Aug. 2, 1920
555	W. R. Steffens	Oct. 31, 1920
556	Albert Harris	Jan. 24, 1919
557	Thos. B. Troop	Apr. 5, 1919
557	Grover C. Johnston	Apr. 21, 1919
557	Richard Hopps	Sept. 14, 1919
557	Squire Myers	Dec. 25, 1919
557	C. W. Adams	May 1, 1920
558	J. J. Lyell	July 24, 1919
558	T. M. Dickey	Apr. 26, 1920
561	Chas. Henning	Mar. 25, 1919
561	Henry Blatter	Mar. 10, 1919
561	Fred Fridek	
561	Karl Reister	
561	Wm. Lauer	June 22, 1920
563	J. W. Evinger	Apr. 5, 1919
563	Geo. W. White	July 30, 1919
564	J. N. Redman	
564	Ulysses M. Creath	Jan. 9, 1919
564	D. B. Renfro	Oct. 24, 1919
565	J. W. Shepard	Feb. 11, 1920
566	James P. Younger	Feb. 16, 1919
566	Geo. A. Wirth	Mar. 20, 1919
567	Chas. Jacobus	Nov. 26, 1919
567	Chas. Weingardt	Jan. 9, 1920
568	Elmer Brockett	Jan. 17, 1919
568	Frank Lockett	Apr. 13, 1919
568	Harvey D. Liddick	Feb. 22, 1920
568	Wm. D. Hopper	May 13, 1920
569	Chas. Hemphill	Jan. 23, 1920
571	John Ingram	Apr. 18, 1919
576	M. A. Richardson	Sept. 4, 1919
577	John H. Wilson	Apr. 11, 1919
577	E. S. Morgan	Dec. 13, 1919
577	Hugo Faslunser	Feb. 2, 1920
577	L. D. Rasmussen	Apr. 14, 1920
577	J. W. Boats	May 19, 1920
578	John G. Duder	May 28, 1919
579	Cyrus Bacock	
579	Claud Harmon	June 27, 1920
580	M. R. Meents	May 12, 1919
580	Chris Tuscher	May 29, 1920
583	C. G. Anderson	Feb. 4, 1919
583	John M. Magnuson	Feb. 16, 1919
583	Axel Leonard Johnson	July 30, 1919
583	Phillip Rindquist	Jan. 16, 1920
583	Ed. Hogberg	Feb. 12, 1920
583	Andrew Anderson	Feb. 18, 1920
583	Richard Graff	May 5, 1920
584	August Swanson	Mar. 28, 1920
584	Chas. Munson	June 19, 1920
588	Hy. Forcade	June 28, 1919
588	Edw. Deutchman	Jan. 30, 1920
588	Jno. Mueller	Feb. 16, 1920
589	John Reed	Mar. 19, 1919
590	John Pippet	Feb. 10, 1919
590	Logan Castle	June 25, 1919
590	G. W. Seacrest	Nov. 11, 1919
590	J. W. Degman	
590	A. C. Stanley	Jan. 26, 1920
590	A. J. Lindsley	Apr. 26, 1920
592	J. S. Smith	Feb. 5, 1920
592	Emil J. Wasem	Mar. 10, 1920
593	H. C. Fisher	Jan. 19, 1919
593	Jut Stanley	Jan. 4, 1919
593	Jas. E. Burchfield	Jan. 21, 1919
593	W. T. Harmon	Mar. 18, 1919
593	W. H. Murphy	Sept. 17, 1919
593	Oliver H. Pargeon	Nov. 13, 1919
593	S. M. Henry	Feb. 5, 1920
595	E. T. Clements	Feb. 22, 1919
599	Earl D. Wiggins	Jan. 30, 1920
600	Wm. Phillips	Feb. 17, 1919
600	W. A. Melton	Mar. 28, 1919
600	John Perry	Dec. 1, 1919
600	Geo. H. Fickes	Mar. 9, 1920
601	H. N. Herrick	Mar. 12, 1919
602	Floyd Conner	Jan. 11, 1919
602	James Armstrong	Mar. 10, 1919
602	P. A. Hammerin	Mar. 19, 1919
602	Clarence King	Mar. 5, 1919
602	Joe Ward	Aug. 1, 1919
602	Stephen Finch	Sept. 29, 1919
603	C. A. Frankenberger	Apr. 20, 1919
605	John W. Rowley	Aug. 30, 1919
607	A. E. Cast	Jan. 15, 1920
608	Jesse Dixon	Dec. 22, 1919
608	L. C. Hausan	Jan. 3, 1920
608	J. T. Frankhouse	Feb. 5, 1920
609	Joe Patterson	Apr. 4, 1919
609	Calvin Davis	Jan. 3, 1920
609	D. W. Harding	Jan. 1, 1920
611	W. J. Fern	July 5, 1919
611	W. W. Cavitt	Apr. 23, 1920
614	John W. Perisho	Aug. 12, 1919
614	J. R. Hearn	Apr. 9, 1920
615	Dave Harper	Aug. 20, 1919
616	Calvin Ballard	Mar. 3, 1920
618	W. H. Roe	Dec. 3. 1919
619	Fred W. Range	Nov. 15, 1919
619	Wm. H. Gleason	Feb. 10, 1920
619	H. M. James	Apr. 19, 1920
620	H. K. Gray	Apr. 9, 1920
621	J. W. Dye	Jan. 4, 1919
621	R. A. Mann	Jan. 11, 1919
621	Edd Rilie	Apr. 11, 1919
622	J. W. McGough	Mar. 18, 1919
622	Urby Rutherford	July 14, 1919
622	Robt. Mearns	Mar. 30, 1920
624	Albert S. Coe	1919
624	E. H. Young	Oct. 3, 1919
626	Albert S. Frank	July 5, 1919
627	John Weisel	Feb. 1, 1919
627	M. E. Cadwalader	Feb. 29, 1920
630	Chas. J. Ganda	Feb. 25, 1919
630	John Sveigda	Mar. 15, 1919
630	Vaclar Kasparek	Apr. 4, 1919
630	Frank Ciha	Apr. 6, 1919
630	Noe K. Mares	May 15, 1919
630	James Kovarik	July 18, 1919
630	Frank Fenzel	July 12, 1919
630	Anton V. Dlouhy	Sept. 14, 1919
630	Vac. Pitner	Nov. 17, 1919
630	Emanuel Beranek	Nov. 25, 1919
630	Jas. Sikyta	Apr. 6, 1920
630	Martin Zamecrick	Apr. 5, 1920
630	Aug. R. Fischer	Jan. 13, 1920
630	Jos. Babka	Mar. 22, 1920
630	Bohumil	Apr. 1, 1920
631	Geo. H. Wilson	Feb. 23, 1919
631	Joseph Westbrook	Mar. 2, 1919

No.	Name.	Date.
631	Ray Brubeck	July 27, 1919
632	John Kenney	Jan. 16, 1920
633	F. M. Bane	Mar. 11, 1919
633	Harvey Said	Feb. 19, 1919
634	C. E. McQuire	Jan. 6, 1919
634	C. E. Friend	Feb. 28, 1919
634	A. L. Wade	
635	W. R. Stump	1920
636	H. L. Carter	July 12, 1919
636	F. J. Trimble	Oct. 11, 1919
636	G. H. Terry	Jan. 18, 1920
637	Samuel J. Ickes	Apr. 13, 1920
638	M. T. Woods	Feb. 27, 1919
638	David F. Bare	Apr. 8, 1920
639	Franz Koch	May 10, 1920
639	Albert A. Silan	Jan. 13, 1919
640	Jay Harvey	Jan. 6, 1920
640	Albert Lawrence	Mar. 30, 1920
643	M. F. Goodman	1919
643	Ben Jones	
644	E. E. Abernathy	July 28, 1919
644	Jno. H. Phillips	Mar. 3, 1920
645	Thos. P. Marshment	Mar. 27, 1919
647	Dr. O. P. Brittin	July 9, 1919
647	Thos. A. Brown	Nov. 22, 1919
648	Geo. Guthrie	July 14, 1919
648	J. W. Starr	Sept. 18, 1919
648	C. Burkhalter	Oct. 17, 1919
648	Rufus Miller	June 21, 1920
648	Herman W. Schufer	July 1, 1920
649	J. R. Keath	June 1, 1920
650	Simon Strauss	Feb. 14, 1919
650	F. B. Merrills	May 30, 1920
651	A. M. Rutherman	Mar. 13, 1920
653	Wm. Sharpe	Sept. 27, 1919
653	J. R. Duncan	Mar. 3, 1920
656	John Falletti	Jan. 15, 1919
657	U. C. Brown	Oct., 1919
658	John Drynan	June 27, 1919
658	Otto Maegdefessel	1919
658	Theo. L. Mahnke	Jan. 27, 1920
658	Chas. E. Larson	May 20, 1920
658	John Berg	June 5, 1920
660	Adam C. Hall	Oct. 9, 1919
660	C. H. Hubert	Jan. 22, 1920
662	Wesley H. Fritsch	Jan. 26, 1919
663	Dr. L. Holt	Aug. 21, 1919
663	Guy James	Mar. 6, 1920
664	W. H. Broadstone	Jan. 23, 1919
664	M. L. Rittenhouse	Mar. 31, 1919
664	A. E. Woods	May 15, 1919
664	Clinton Dingler	May 8, 1920
665	J. H. Hansen	Jan. 21, 1919
665	Ben Caro	Feb. 2, 1919
665	S. Goldstein	Mar. 2, 1919
665	G. Lubliner	Mar. 26, 1919
665	W. V. Hence	May 22, 1919
665	Joseph Wollner	Oct. 18, 1919
665	A. Keelen	May 19, 1920
666	A. W. Tilliander	Feb. 15, 1919
666	B. F. Callahan	Jan. 27, 1919
668	Chas. O. Hanson	Oct. 7, 1919
668	J. Con Bradburg	Nov. 11, 1919
668	E. F. Pennaman	Nov. 2, 1919
670	C. W. Faul	May 11, 1920
672	John W. Jarrett	1919
672	W. N. Underwood	Sep. 23, 1919
675	Ben Hendrickson	Aug. 18, 1919
676	W. Keenderwood	July 2, 1919
676	Oscar Hall	Sept. 23, 1919
678	F. M. Bishop	Jan. 19, 1920
679	Herman Klein	Jan. 8, 1919
679	Peter Perino	Jan. 16, 1920
679	John Allison	Jan. 29, 1920
680	Hy Rub	July 7, 1919
680	M. Weslunskey	July 15, 1919
681	James H. Ballard	Jan. 23, 1919
681	Wm. E. Coates	Mar. 18, 1920
683	Joe Zeiman	Oct., 1919
683	Warren Lock	Nov., 1919
685	C. Godfrey	June 21, 1919
685	James A. Watson	Sept. 13, 1919
686	George E. Sykes	Aug. 10, 1919
686	H. C. Bowlby	Nov. 18, 1919
686	Jay Jordan	Nov. 28, 1919
689	David Stuckey	Jan. 20, 1919
689	C. W. Johnstone	June 1, 1919
689	Roy Renne	Sept. 21, 1919
689	Carl McNeal	Dec. 16, 1919
689	Thos. Hoskins	Feb. 8, 1920
689	Albert L. Johnson	May 8, 1920
690	A. P. Tally	June 13, 1919
690	Jno. L. Sweazy	May 31, 1920
692	Jos. Anderson	Feb. 22, 1919
692	E. O. Smith	Mar. 24, 1919
692	G. B. Goble	Nov. 19, 1919
693	Frank Gerhardt	Apr. 2, 1919
693	Sanson M. Knill	Mar. 20, 1919
693	A. Hildebrant	Jan. 20, 1919
694	John A. Coyne	Dec. 17, 1919
697	E. B. Hoig	Feb. 10, 1919
697	T. J. Knipe	Mar. 19, 1919
697	S. E. Simpson	Apr. 3, 1919
697	W. A. Hopson	Nov. 20, 1919
698	Sam Adelman	1920
699	Edward Hohnstrom	Nov. 22, 1919
699	L. Gramm	Mar. 13, 1920
699	Carl E. Carlson	Apr. 5, 1920
699	Fred Haas	Apr. 23, 1920
703	C. H. Bundy	Feb. 7, 1920
703	Milo Hindman	Feb. 23, 1920
703	John L. Dowell	Jan. 4, 1919
703	W. W. Uppy	Mar. 23, 1920
703	J. W. Sijemore	Apr. 15, 1920
704	T. J. Lane	Jan. 2, 1919
704	Taylor Miller	June 4, 1920
707	Carl Ruhlander	Jan. 3, 1919
707	Matt Saulsby	Jan. 22, 1919
707	Richard Jones	May 25, 1920
709	G. F. Shuler	Aug. 3, 1919
709	Frank Shuler	Aug. 19, 1919
710	D. A. Wayman	Feb. 18, 1919
711	Ball Fitzsimmons	Dec. 21, 1919
713	James H. Dozen	June 15, 1919
713	P. H. Hughes	Aug. 5, 1919
714	Orville Wooley	Jan. 1, 1920
714	Wm. Hulson	Jan. 3, 1920
714	Wm. Putt Filb	Sept., 1920
715	Z. T. Burns	Nov. 12, 1919
715	W. A. Ray	Apr. 16, 1919
717	E. F. Dahlgren	Feb. 17, 1919
717	Stuart R. Smith	Aug. 8, 1919

No.	Name.	Date.
717	Alexander Clark	Jan. 29, 1920
717	Anton Grosseth	Jan. 29, 1920
717	Jno. D. Meyers	Feb. 28, 1920
718	Geo. K. Pierce	Nov. 22, 1919
718	Chas. A. Anderson	July 5, 1919
718	H. N. Jones	July 31, 1919
718	Gust Johnson	Dec. 16, 1919
718	Geo. Keller	Apr. 22, 1920
718	Frank Pratt	Apr. 6, 1920
722	Otto F. Elling	Jan. 16, 1919
722	Ralph P. Jones	Feb. 25, 1919
722	Frank P. Davis	Mar. 16, 1919
722	W. E. McKay	Apr. 27, 1919
722	C. G. Waterhouse	Oct. 7, 1919
722	J. N. Andrews	Nov. 22, 1919
722	J. Foth	Jan. 29, 1920
723	Ira W. Snyder	June, 1920
724	David Saathoff	Apr. 2, 1919
724	F. W. Duncan	Nov. 25, 1919
724	C. W. Schaefer	Nov. 12, 1919
726	Edward Waters, Sr.	July 9, 1919
727	Joe F. Wood	May 30, 1919
728	B. J. Longnecker	Sept. 5, 1919
728	N. G. Bennett	Feb. 11, 1920
730	E. D. Boyes	Mar. 2, 1920
731	Thos. Lawrence	Oct. 15, 1919
732	Boston Royer	Aug. 24, 1919
734	Adam Ritchie	Mar. 12, 1920
734	Guy Welch	Jan. 14, 1920
735	John Russell Miller	Mar. 2, 1919
735	P. P. Hornback	Jan. 12, 1920
738	J. H. Spaulding	May 2, 1920
738	G. C. Tousch	Feb. 7, 1920
742	Frank C. Stanley	Oct. 30, 1919
742	John H. Panky	Feb. 4, 1920
746	E. J. Bright	May 11, 1919
746	Geo. McCarrel	Apr. 15, 1920
746	Jno. Wilcox	Apr. 28, 1920
747	C. W. White	Apr. 1, 1919
747	L. F. Miller	Feb. 24, 1919
747	Pearl Shore	Aug. 20, 1919
747	W. W. Deem	Oct. 17, 1919
747	Geo. W. Parker	Mar. 17, 1920
748	John Ackerman	1920
749	Albert Shelton	Jan. 12, 1919
749	J. R. Davis	Feb. 21, 1920
750	Marshall L. Statton	May 25, 1919
751	John W. Lewis	Jan. 28, 1919
751	Wm. J. Kinney	Mar. 30, 1919
751	John Dick	July 29, 1919
751	Benj. Lloyd	Aug. 27, 1919
751	Harry Cowley	Nov. 29, 1919
751	Jno. B. Pine	Jan. 29, 1920
752	Wallace Feagans	Jan. 7, 1920
752	James Efnor	May 17, 1920
754	J. O. Ward	Oct. 28, 1919
754	J. W. Chapman	.....
754	Ed. Watson	Feb. 25, 1920
756	Chas. Otto	Jan. 31, 1919
756	Herman Kaiser	Mar. 14, 1919
756	Carl Maurhaget	Apr. 25, 1919
756	Archibalt Hoas	May 22, 1920
757	H. S. Churchill	Nov. 9, 1919
757	Jno. Robertson	Mar. 22, 1920
758	Allen Painter	Jan. 26, 1920
759	S. S. Inman	May 2, 1919
766	S. H. Crozier	Feb. 22, 1919
766	Niels Nielson	Nov. 12, 1919
766	Leon Hagberg	Apr. 3, 1920
766	Bertil Pierson	Feb. 7, 1920
767	Stephen Holden	Apr. 9, 1919
268	J. E. Stott	May 14, 1920
769	Albert Kalberg	Feb. 22, 1919
770	E. A. Fink	Apr. 3, 1919
770	J. W. Noble	June 15, 1919
770	G. B. Dunkel	Apr. 20, 1920
771	F. W. Tuttle	Aug. 18, 1919
774	Geo. Harby	Jan. 23, 1919
779	Otto Meyer	Dec. 10, 1919
780	W. J. Morgan	Aug. 26, 1919
780	E. S. Myers	Dec. 16, 1919
782	Wm. Robertson	Jan. 3, 1919
782	Dr. Frank A. Magery	Dec. 29, 1919
782	J. A. Golty	Mar. 1, 1920
783	M. D. Barnard	Feb. 11, 1920
785	A. J. Browgher	Feb. 27, 1919
785	H. C. Fritch	May 11, 1919
785	F. B. Dell	July 9, 1919
786	J. D. Law	June, 1919
786	Jay Hartman	Oct., 1919
787	L. P. Bowden	Mar. 29, 1920
792	Robert Waters	Jan. 18, 1919
792	Wm. H. Fisher	Apr. 21, 1919
792	A. W. Sanderson	Mar. 22, 1919
793	Sam Hannah	Oct., 1918
793	Earl Fast	Jan. 2, 1919
799	John Malmgren	Jan. 29, 1919
799	Olaf Nordvall, Dr.	Mar. 7, 1919
799	Andrew Jaderston	Mar. 31, 1919
799	John Kull	June 6, 1919
799	Geo. Ratke	Dec. 9, 1918
808	Chas. Tomlinson	Aug. 16, 1919
810	W. Bowman	Apr. 15, 1920
812	John A. Carlson	Mar. 8, 1919
812	Nels J. Anderson	Jan. 21, 1919
812	Clof S. Seaberg	May 15, 1919
812	Walter L. Johnson	July 4, 1919
812	Martin M. Pearson	July 29, 1919
812	Andrew Ferguson	May 5, 1920
812	E. A. Lynnwood	May 26, 1920
812	Anton Gotauson	June 29, 1920
812	P. G. Almberg	Jan. 5, 1920
812	Carl Blade	Feb. 5, 1920
812	Arthur H. Gose	Jan. 30, 1920
813	I. S. Bates	Feb. 12, 1920
814	A. N. Shulan	Feb. 17, 1919
814	Wm. Blevins	Mar. 17, 1919
814	L. C. Carter	Dec. 1, 1919
814	J. D. French	Apr. 20, 1920
817	L. T. Bagley	June 7, 1919
817	W. W. Miller	July 13, 1919
817	H. Bowers	Sept. 4, 1919
817	Martin Johnson	Dec. 10, 1919
817	E. Mellhausner	Jan. 27, 1920
817	W. A. Davies	Feb. 25, 1920
817	G. H. Allen	May 29, 1919
819	Geo. E. Flesher	Feb. 27, 1920
820	Meddie Dusharme	Apr. 1, 1919
821	Jno. W. Reylands	Apr. 6, 1919
823	E. E. Pierce	Feb. 10, 1920
823	Jacob Weakly	Apr. 20, 1920
824	J. H. Pritchard	Aug. 16, 1919

No.	Name.	Date.
824	James Adams	Sept. 30, 1919
825	M. M. Ingham	Apr. 20, 1919
825	Harlow F. Crampton	June 30, 1919
825	Christian Fries	Aug. 9, 1919
825	Harry D. Taylor	July 3, 1919
825	C. W. Courtright	Nov. 9, 1919
825	Wm. Rich	Feb. 18, 1920
825	Maurice B. MacCartney	Mar. 20, 1920
825	Jesse B. Freeland	Apr. 5, 1920
826	H. C. Crumin	May 2, 1919
826	Finley Elliott	May 21, 1919
826	J. B. Anderson	June 18, 1919
827	James H. Little	Mar. 26, 1919
827	Harry Deant	Jan. 9, 1920
828	Gustav Hollym	May 21, 1919
829	Benjamin F. Hess	May 23, 1919
830	Henry Heitman	June 1, 1919
831	Peter Gagler	June 28, 1919
831	Geo. Kiehl	Nov. 15, 1919
831	James Thume	Nov. 30, 1919
831	G. T. England	Jan. 14, 1920
831	Paul Bartsch	Jan. 22, 1920
832	E. H. Burnside	Jan. 17, 1919
832	John Campbell	Feb. 15, 1919
832	J. L. Steward	Mar. 9, 1919
833	Fred Zahle	
834	Jno. A. Grammer	Mar., 1920
834	Rev. Mart White	May, 1920
837	Fred Windler	Aug. 21, 1919
838	Jno. S. Liner	Apr. 21, 1920
839	Geo. Ackerman	May 1, 1920
840	J. R. McKee	Mar. 3, 1919
840	Jno. E. McKee	Feb. 7, 1920
842	M. B. Howard	Jan. 20, 1920
843	Mathew Dillard	Mar. 11, 1920
846	J. W. Levitt	Oct. 14, 1919
847	Jacob Brunner	Mar. 14, 1919
847	Fred Kleinow	Sept. 14, 1919
847	Chas. H. Harding	Jan. 23, 1920
848	Cash McLaughlin	Jan. 25, 1919
848	E. A. Halewood	Feb. 1, 1919
848	James Paterson	Apr. 25, 1919
850	Stull Burroughs	Feb. 19, 1919
852	J. J. Todd	1920
852	J. E. Runkle	1920
852	C. W. Turner	1920
853	D. Jarvis	May 28, 1919
853	Chester Hobbs	Feb. 8, 1920
855	Mathis West	Mar. 22, 1919
856	Ebenezer Welmer	Feb. 12, 1920
858	F. A. Ulmsted	Jan. 22, 1919
858	L. M. Hayes	Apr. 11, 1919
858	Robt. Rea	Apr. 20, 1919
858	Wm. Scanlon	Aug. 9, 1919
861	Jonathan Williams	July 19, 1919
863	J. M. Miller	1920
863	Sidney Cook	Jan. 15, 1920
863	W. A. Karr	Mar. 11, 1920
864	H. D. Barton	Sept. 14, 1919
865	C. D. Hess	Nov. 22, 1919
865	James A. Martin	Mar. 10, 1920
866	Jno. Robinson	Sept. 4, 1919
867	E. G. Curtis	Mar. 8, 1920
868	Don Malcolm	May 31, 1919
868	N. C. Olson	July 2, 1919
868	Thos. C. Mayes	Dec. 14, 1919
868	Andrew Roehlk	Dec. 23, 1919
870	James McCracken	Feb. 18, 1919
870	Thos. Hoxton	Mar. 21, 1919
870	Harry R. Thurber	June 23, 1919
870	Henry J. Matler	Mar. 5, 1920
871	Thos. A. Forsythe	Mar. 1, 1920
874	J. L. Sullivan	Mar. 24, 1920
874	W. D. Puckett	May 1, 1920
877	James Meatiff	Apr. 10, 1919
877	Wm. Thompson	Jan. 23, 1920
878	E. Rogers	June 10, 1919
878	Thoren Andersen	Feb. 16, 1919
878	John B. Lindseth	Mar. 29, 1919
878	Oswin Hung	Oct. 2, 1920
878	Frank L. Peterson	Mar. 8, 1920
880	O. W. Mason	Mar. 8, 1920
883	Cyrus McAllister	Apr. 3, 1919
883	L. H. Sneeden	Dec. 18, 1919
885	B. F. Valentine	Aug. 14, 1919
885	David P. Smith	June 30, 1920
888	L. V. Brown	Jan. 16, 1919
888	Lester Lyon	Feb. 2, 1919
888	Alson Wear	Feb. 20, 1919
888	Homer Rush	Feb. 24, 1919
888	Mullen M. P.	May 23, 1919
888	Barnes Grover	Feb. 24, 1919
888	B. M. Foster	Jan. 9, 1920
889	Louis Biama	Jan. 11, 1919
889	Jno. Buasgdorf	Mar. 11, 1920
889	Tony Baldanano	May 15, 1920
890	C. A. Mercer	Jan. 17, 1920
893	E. G. Whistler	Jan. 10, 1919
893	Art. C. Smith	Feb. 9, 1920
894	Dan Humphry	May 4, 1919
894	David Schmidt	June 5, 1919
895	S. D. Solomon	May 23, 1920
898	I. N. Enloe	Apr. 5, 1920
900	G. W. Blackburn	May, 1919
900	S. L. Barnard	Nov. 19, 1919
901	C. A. McIntyre	Feb. 24, 1919
903	Chas. Nichols	June 29, 1919
903	Hyman Cohn	1919
904	Alfred Enlow	Jan. 18, 1919
905	Jacob Bridges	Aug. 21, 1919
906	John Reimer	Feb. 20, 1919
906	John Hornbaker	Sept. 12, 1919
906	Jno. Brazena	Feb. 4, 1920
908	F. A. Munger	May 12, 1919
908	P. W. Gammelguard	Jan. 29, 1920
909	Edwin W. Olrich	Feb. 6, 1920
909	Dave Purdy	Mar. 26, 1920
910	A. A. Vinyard	July 2, 1919
912	W. H. Reynolds	
913	S. M. Penigtaut	June 10, 1919
913	David Jurtus	Mar. 5, 1919
913	C. R. Hurham	Aug. 6, 1919
913	D. H. Payne	Dec. 29, 1919
916	Fred W. Blocki	Mar. 10, 1919
916	J. A. Loyd	May 8, 1919
917	A. Carle	Mar. 8, 1920
917	Jacob Howitz	Mar. 17, 1920
917	Harry Marks	Mar. 5, 1919
917	J. Youcourtz	June 6, 1919
917	John Cekal	Aug. 22, 1919
917	Benj. Miller	Sept. 6, 1919

No.	Name.	Date.
917	Harry L. Cohen	Oct. 26, 1919
917	I. W. Lauer	Jan. 14, 1920
917	Louis Baird	Jan. 28, 1920
917	Joe Schlau	Jan. 30, 1920
917	Chas. B. Sackhem	Mar. 2, 1920
919	Jas. Wintson	Mar. 17, 1919
919	Don Staples	Mar. 2, 1919
421	J. W. Roberts	Mar. 19, 1919
922	Theodore Tucker	Feb. 27, 1920
922	T. H. Shearer	Jan. 2, 1920
922	Frank Dial	Apr. 2, 1920
923	J. L. Hawk	Dec. 15, 1919
932	Ornie Moore	Jan. 19, 1919
933	Oscar Roeder	Oct. 6, 1919
933	Paul Gordin	Oct. 18, 1919
933	W. J. Rorooks	Nov. 25, 1919
933	L. L. McCauley	Nov. 6, 1918
933	Jno. G. Reist	Jan. 27, 1920
934	Carl Vanderstein	July 3, 1919
934	Glenn Sovey	July 14, 1919
934	Carl G. Robinson	Jan. 13, 1920
934	F. M. Moody	Jan. 28, 1920
934	Geo. B. Schmidt	Apr. 25, 1920
935	W. H. Walker	Jan. 29, 1920
935	Chas. Ulsey	1920
936	S. O. Green	July 13, 1919
937	Ernest White	Oct. 30, 1917
937	Frank Linkhart	Jan. 10, 1920
939	J. V. Watkin	May 1, 1920
942	Geo. Pemberton	Aug. 18, 1919
945	Geo. W. Muckelroy	Mar. 2, 1919
945	Hovy Kirkpatrick	May 5, 1920
946	Ed. Harmon	Mar. 5, 1920
947	F. L. Hungerford	Jan. 11, 1920
947	Geo. McNeely	Mar. 16, 1920
948	Michael Renaldi	Mar. 18, 1920
952	Jesse Woodrome	Mar. 27, 1919
952	L. C. Preston	Oct. 9, 1919
953	J. E. Crowley	May 31, 1920
955	James Fall	Jan. 5, 1920
959	J. F. Sanders	Feb. 6, 1919
962	H. H. Orr	Mar. 13, 1919
965	Bert R. Phelps	Mar. 10, 1919
965	Frank Martin	Apr. 6, 1919
966	Dr. W. R. Tennery	Mar. 31, 1919
966	Andrew Brown	1919
969	Wm. H. Winters	Jan. 7, 1920
971	Ora Abbott	Mar. 7, 1920
972	C. O. Peterson	Jan. 31, 1919
972	Frank Osgood	Jan., 1920
973	E. E. Elliott	Jan. 5, 1920
973	Samuel Dearing	Sept. 8, 1920
976	Santo Bleggi	
977	H. A. Bremmer	May 11, 1919
977	H. E. Chadwick	1920
985	W. B. Livingston	June 17, 1920
986	T. W. Humphreys	Oct. 15, 1919
990	Arthur Tong	Jan. 14, 1919
990	Wm. C. Breezley	July 7, 1919
990	James B. Rinehart	Nov. 7, 1919
990	James M. Benner	Dec. 25, 1919
990	Wm. R. Mulholland	May 16, 1920
990	Aeneas V. MacDonald	May 28, 1920
994	Edward Cook	Apr. 9, 1920
998	Chas. Fowler	Feb. 2, 1919
998	Tom Eckols	Feb. 7, 1920
998	G. M. Campbell	Feb. 1, 1920
1000	J. F. Mort	Jan. 18, 1919
1001	Thos. Morris	Mar. 22, 1920
1003	W. W. Gokey	Nov. 18, 1919
1003	Marsh V. Smith	June 26, 1920
1005	W. J. Honn	Dec., 1919
1006	Jno. Christopher	Oct. 30, 1919
1006	W. W. Baughman	Mar. 13, 1919
1006	Hallie Avis	Mar., 1919
1006	Adam Reiner	Nov. 19, 1919
1007	Howard Foley	Feb. 12, 1919
1007	Wm. George	Feb. 23, 1919
1007	F. K. Stevens	Mar. 2, 1919
1009	J. O. Williams	Apr. 4, 1919
1009	F. H. Love	May 10, 1920
1009	P. S. Hurtubise	June 23, 1920
1010	Geo. Stacey	Apr. 18, 1919
1010	James Vinyard	Apr. 18, 1919
1020	C. W. Martin	
1022	Leon Weill	Jan. 17, 1919
1024	Jesse C. Campbell	May 10, 1920
1024	Matt Fox	May 29, 1920
1027	Dean Lanham	Oct. 1, 1918
1027	Robt. Costella	Nov. 21, 1919
1031	S. E. Moore	Aug. 13, 1919
1033	Kellar Long	June 1, 1919
1035	H. J. Howitz	May 22, 1919
1035	Otto Hahn	Apr. 7, 1919
1035	Albert Gost	May 3, 1919
1035	Ernest Arppe	Nov. 24, 1919
1036	Ralph Furlong	Feb. 13, 1919
1036	Oliver Davis	Dec. 28, 1919
1040	J. M. Holland	Jan. 16, 1920
1040	Rev. Fulton Hedges	May 26, 1920
1042	Fred Kien	Jan. 15, 1920

MILEAGE AND PER DIEM REPORT.

Names of Officers and Representatives.	No. of Lodge.	P. O. Address—County.	Miles.	Date of Arr.	Days in Att.	Amount of Mileage.	Amount of Per-Diem.	Total.
GRAND OFFICERS.								
Elective.								
John W. Birney, G.M....	77	Bloomington ....McLean	58	16	3	3 48	12 00	15 48
C. A. Robbins, D.G.M....	39	Dixon .....Lee	155	16	3	9 30	12 00	21 30
A. L. Yantis, G.W.....	117	Shelbyville .....Shelby	59	16	3	3 54	12 00	15 54
John H. Sikes, G.S.....	465	Springfield ...Sangamon	...	..	..	.....	.....	.....
M. P. Berry, G.T.....	412	Carthage .....Hancock	114	16	3	6 84	12 00	18 84
James Ewing Davis, G.R.	990	Chicago .....Cook	...	..	..	.....	.....	.....
Chas. S. Harris, G.R.....	478	Galesburg .....Knox	...	..	..	.....	.....	.....
Appointive								
R. B. Doan, G. Chap.....	152	Armington .....Tazewell	47	16	3	2 82	12 00	14 82
G. J. Johnson, G. Mar....	418	Paxton .....Ford	98	16	3	5 88	12 00	17 88
J. D. Phillips, G. Cond..	308	Green Valley...Tazewell	43	16	3	2 58	12 00	14 58
Jos. Knudson, G. Guard..	878	Chicago .....Cook	185	16	3	11 10	12 00	23 10
J. H. Travis, G. Herald..	3	Greenville .....Bond	76	16	3	4 56	12 00	16 56
H. M. Blood, G Inst.....	645	Chicago .....Cook	185	15	4	11 10	16 00	27 10
Geo. H. Turner, Ass't G.I.	602	Streator .....LaSalle	...	..	..	.....	.....	.....
REPRESENTATIVES.								
Chas. Traube.....	1	Alton .....Madison	72	16	3	4 32	12 00	16 32
Fred A. Rice.....	2	Blue Island.....Cook	185	16	4	11 10	16 00	27 10
J. F. Lamb.....	3	Greenville.....Bond	76	16	3	4 56	12 00	16 56
J. Marshall Miller.....	4	Jacksonville.....Morgan	34	16	3	2 04	12 00	14 04
Wm. H. Wilhelmi.....	5	Galena.....JoDaviess	242	16	3	14 52	12 00	26 52
Wm. C. Monson.....	6	Springfield .....Sangamon	...	16	3	.....	12 00	12 00
J. H. Moran.....	7	Allenville.....Moultrie	71	16	3	4 25	12 00	16 26
Harry Baird.....	8	Chicago .....Cook	185	16	3	11 10	12 00	23 10
H. F. Mollsen.....	9	Chicago .....Cook	185	16	3	11 10	12 00	23 10
Jno. P. Markham.....	10	Chicago .....Cook	185	16	3	11 10	12 00	23 10
Frank Shapiro.....	11	Chicago .....Cook	185	16	3	11 10	12 00	23 10
C. E. Newman.....	12	Quincy .....Adams	113	16	3	6 78	12 00	18 78
Frank Rubottom.....	13	Mt. Vernon.....Jefferson	125	16	3	7 50	12 00	19 50
Fred Haussen.....	14	St Charles.....Kane	180	16	3	10 80	12 00	22 80
Van Hunter.....	15	Canton .....Fulton	72	16	3	4 32	12 00	16 32
J. H. Rausch.....	16	Beardstown.....Cass	46	16	3	2 76	12 00	14 76
J. W. Scott.....	17	Centralia.....Marion	103	16	3	6 18	12 00	18 18
W. A. Wonio.....	18	Rock Island....Rock Island	155	16	3	9 30	12 00	21 30
Jas. A. Womack.....	19	Equality .....Gallatin	182	16	3	10 92	12 00	22 92
A. R. Waggonseller.....	20	Birds .....Lawrence	146	16	3	8 76	12 00	20 76
N. D. Golden.....	21	Peoria ..... Peoria	63	16	3	3 78	12 00	15 78
Daniel H. Vehe.....	22	Chicago .....Cook	185	16	3	11 10	12 00	23 10
Lincoln M. Dodge.....	23	Lockport.....Will	152	16	3	9 12	12 00	21 12
Geo. E. Bottorff.....	24	Rushville .....Schuyler	86	16	3	5 16	12 00	17 16
Wm. Frangen.....	25	Troy .....Madison	106	16	3	6 36	12 00	18 36
.....	26	Custer .....Sangamon	...	..	..	.....	.....	.....
Chas. Wehmeier.....	27	Waterloo .....Monroe	123	16	3	7 38	12 00	19 38
Thos. F. Bright.....	28	Belvidere .....Boone	230	16	3	13 80	12 00	25 80
Philip Reitz.....	29	Joliet .....Will	148	16	3	8 88	12 00	20 88
E. E. Horr.....	30	Freeport .....Stephenson	199	16	3	11 94	12 00	23 94
R. P. Stack.....	31	Rockford .....Winnebago	227	16	3	13 62	12 00	25 62
Wm. H. Nicholas.....	32	Fairfield.....Wayne	129	16	3	7 74	12 00	19 74
J. S. Ashmore.....	33	Elizabeth.....Jo Daviess	239	16	3	14 34	12 00	26 34
James Felker.....	34	Peru.....La Salle	122	16	3	7 32	12 00	19 32

Mileage and Per-Diem Report—*Continued.*

Names of Representatives.	No. of Lodge.	P. O. Address—County	Miles.	Date of Arr.	Days in Att.	Amount of Mileage.	Amount of Per-Diem.	Total.
Geo. W. Cleveland	35	Mt. Carmel.....Wabash	163	16	3	9 78	12 00	21 78
E. L. Brown	37	Nashville.....Washington	121	16	3	7 26	12 00	19 26
Otis Blackwell	38	Carlyle.....Clinton	112	16	3	6 72	12 00	18 72
Lloyd E. Spencer	39	Dixon.....Lee	155	16	3	9 30	12 00	21 30
H. F, Gewe	40	Hillsboro.....Montgomery	54	16	3	3 24	12 00	15 24
Elmer E. Roberts	41	Ottawa.....LaSalle	124	16	3	7 44	12 00	19 44
Fred Kelly	42	Chicago.....Cook	185	16	3	11 10	12 00	23 10
Wm. Biggins	43	Collinsville.....Madison	82	16	3	4 92	12 00	16 92
A. T. Short	44	Farmington.....Fulton	86	16	3	5 16	12 00	17 16
C. L. Valentine	45	Aurora.....Kane	172	16	3	10 32	12 00	22 32
L. A. Mindrup	46	Edwardsville..... Madison	73	16	3	4 38	12 00	16 38
Geo. E. Good	47	Elgin.....Kane	194	16	3	11 64	12 00	23 64
Geo. Behrens	48	Pekin.....Tazewell	56	16	3	3 36	12 00	15 36
Harry G. Waters	49	Chapin.....Morgan	44	16	3	2 64	12 00	14 64
Claude E. Crouse	50	Mt. Carroll.....Carroll	201	16	3	12 06	12 00	24 06
Wm. H. Hazzard	51	Lewistown.....Fulton	59	16	3	3 54	12 00	15 54
Chester Allen	52	Sparta.....Randolph	147	16	3	8 82	12 00	20 82
O. H. Richards	53	Jerseyville.....Jersey	66	16	3	3 96	12 00	15 96
Walter Griffith	54	Elizabethtown.....Hardin	209	16	3	12 54	12 00	24 54
Frank J. Boles	55	Chicago.....Cook	185	16	3	11 10	12 00	23 10
E. S. Holsinger	56	Mt. Morris.....Ogle	186	16	3	11 16	12 00	23 16
W. L. Adams	57	Chester.....Randolph	158	16	3	9 48	12 00	21 48
Jos. Kimh	58	Chicago.....Cook	185	16	3	11 10	12 00	23 10
Frank L. Marting	59	Chicago.....Cook	185	16	3	11 10	12 00	23 10
W. S. Battern	60	Woodstock.....McHenry	215	16	3	12 90	12 00	24 90
A. J. Mandlin	62	Georgetown.....Vermilion	116	16	3	6 96	12 00	18 96
Chas. Knight	63	Henry.....Marshall	96	16	3	5 76	12 00	17 76
W. F. Hutchinson	64	Marshall.....Clark	128	16	3	7 68	12 00	19 68
S. O. Kennedy	65	Decatur.....Macon	38	16	3	2 28	12 00	14 28
Jno. B. Carlson	66	Magnolia.....Putnam	111	16	3	6 66	12 00	18 66
J. T. Brown	67	Cairo.....Alexander	213	16	3	12 78	12 00	24 78
Nonal Hinchee	68	Virginia.....Cass	33	16	3	1 98	12 00	13 98
J. L. Martin	69	Danville.....Vermilion	112	16	3	6 72	12 00	18 72
Albert Ezard	70	Winchester.....Scott	54	16	3	3 24	12 00	15 24
Chas. E. Wallace	71	Warsaw.....Hancock	131	16	3	7 86	12 00	19 86
U. G. Vandevender	72	Versailles.....Brown	66	16	3	3 96	12 00	15 96
Jos. J. Butler	73	Griggsville.....Pike	65	16	3	3 90	12 00	15 90
Jno. H. Penisten	74	Watseka.....Iroquois	126	16	3	7 56	12 00	19 56
Frank D. Condon	75	Morris.....Grundy	147	16	3	8 82	12 00	20 82
John Johnson	76	Perry.....Pike	71	16	3	4 26	12 00	16 26
A. A. Storer	77	Bloomington.....McLean	58	16	3	3 48	12 00	15 48
N. C. Cooper	78	Ellisville.....Fulton	85	16	3	5 10	12 00	17 10
Geo. W. Horwedel	79	Vermont.....Fulton	70	16	3	4 20	12 00	16 20
H. E. Beatty	80	Harvey.....Cook	175	16	3	10 50	12 00	22 50
.....	81	Naperville.....Du Page	...	..	..	.....	.....	.....
J. F. Ginder	82	Concord.....Morgan	44	16	3	2 64	12 00	14 64
A. C. Ellis	83	Naples.....Scott	55	16	3	3 30	12 00	15 30
Harry B. Thomas	84	Columbus.....Adams	160	16	3	6 00	12 00	18 00
L. F. Bilbruck	85	Effingham.....Effingham	87	16	3	5 22	12 00	17 22
C. C. Utterback	86	Metropolis.....Massac	209	16	3	12 54	12 00	24 54
J. W. Libbert	87	Nameoki.....Madison	84	16	3	5 04	12 00	17 04
Ben D. Curtis	88	Lacon.....Marshal	90	16	3	5 40	12 00	17 40
Earl E. Hock	89	Princeton.....Bureau	126	16	3	7 56	12 00	19 56
Alva Humphrey	90	Charleston.....Coles	91	16	3	5 46	12 00	17 46
.....	91	Paris.....Edgar	111	16	3	6 66	12 00	18 66
G. G. Smith	92	Arcadia.....Morgan	42	16	3	2 52	12 00	14 52
W. J. Malone	93	Waverly.....Morgan	22	16	3	1 32	12 00	13 32
Mark O. Runnery	94	Oregon.....Ogle	180	16	3	10 80	12 00	22 80
Lee Capps	95	Pittsfield.....Pike	74	16	3	4 44	12 00	16 44

Mileage and Per-Diem Report—*Continued.*

Names of Representatives.	No. of Lodge.	P. O. Address—County.	Miles.	Date of Arr.	Days in Att.	Amount of Mileage.	Amount of Per-Diem.	Total.
Carl Matson	96	Toulon.....Stark	99	16	3	5 94	12 00	17 94
Chas. W. Brown	97	Tamaroa.....Perry	128	16	3	7 68	12 00	19 68
J. W. McDorman	98	Clinton.....DeWitt	44	16	3	2 64	12 00	14 64
.....	99	Grayville.....White	175	..	..	.....	.....	.....
C. A. Wever	100	Clayton.....Adams	85	16	3	5 10	12 00	17 10
Gus Johnson	101	LaSalle.....LaSalle	119	16	3	7 14	12 00	19 14
Chas. E. Clinch	102	Elmwood ..... Peoria	90	16	3	5 40	12 00	17 40
W. L. Robinson	103	Smithfield.....Fulton	74	16	3	4 44	12 00	16 44
J. E. Buck	104	Waynesville.....DeWitt	45	16	3	2 70	12 00	14 70
Dave Anderson	105	Sycamore .....DeKalb	201	16	3	12 06	12 00	24 06
.....	106	Hutsonville.....Crawford	143	..	..	.....	.....	.....
F. B. Gore	107	Carlinville.....Macoupin	39	16	3	2 34	12 00	14 34
Jno. C. Fountain	109	Peoria.....Peoria	63	16	3	3 78	12 00	15 78
S. J. Fulton	110	LaGrange.....Cook	197	16	3	11 82	12 00	23 82
John M. Mussen	111	Potomac .....Vermilion	110	16	3	6 60	12 00	18 60
Lee J. Moore	112	Astoria .....Fulton	63	16	3	3 78	12 00	15 78
Geo. A, Kinney	113	Chicago.....Cook	185	16	3	11 10	12 00	23 10
Wm. T. Griffin	114	Salem .....Marion	106	16	3	6 36	12 00	18 36
C. Butler	115	Bridgeport.....Lawrence	148	16	3	8 88	12 00	20 88
Chas. Green	116	Greenup.....Cumberland	103	16	3	6 18	12 00	18 18
W. H. Downs	117	Shelbyville.....Shelby	59	16	3	3 54	12 00	15 54
J. E. Taylor	118	Hennepin.....Putnam	115	16	3	6 90	12 00	18 90
L. B. Buscher	119	Lebanon.....St. Clair	115	16	3	6 90	12 00	18 90
Chas. W. Cyphers, Jr.	120	Fairview.....Fulton	79	16	3	4 74	12 00	16 74
Chas Hart	121	Franklin.....Morgan	28	16	3	1 68	12 00	13 68
Isaac Starnes	122	Vandalia.....Fayette	73	16	3	4 38	12 00	16 38
S. Salveson	123	Petersburg.....Menard	23	16	3	1 38	12 00	13 38
Orline G. Holmes	124	Robinson.....Crawford	134	16	3	8 04	12 00	20 04
L. M. Parisho	125	Pearl.....Pike	61	16	3	3 66	12 00	15 66
P. J. Tighe	126	Farmer City.....DeWitt	62	16	3	3 72	12 00	15 72
M. M, McNay	127	Ursa.....Adams	123	16	3	7 38	12 00	19 38
Wm. C. Foerder	128	Kewanee.....Henry	119	16	3	7 14	12 00	19 14
.....	129	Princeville .....Peoria	86	..	..	.....	.....	.....
.....	130	Wheeler .....Jasper	101	..	..	.....	.....	.....
A. W. Osborne	131	Vandercook .....Vermilion	111	16	3	6 66	12 00	18 66
Chas. A. Griffin	132	Murphysboro .....Jackson	161	16	3	9 66	12 00	21 66
Edw. G. Brown	133	Moline .....Rock Island	157	16	3	9 42	12 00	21 42
J. M. Heffley	134	Martinsville .....Clark	120	16	3	7 20	12 00	19 20
Norman Lambert	135	Joppa.....Massac	219	16	3	13 14	12 00	25 14
Morris Webb	136	Johnston City..Williamson	167	16	3	10 02	12 00	22 02
Harry L. Hedrick	137	West Salem .....Edwards	146	16	3	8 76	12 00	20 76
S. A. Bolinger,	138	N.Philad'lphia.McDonough	85	16	3	5 10	12 00	17 10
T. O. Henderson	139	Urbana .....Champaign	85	16	3	5 10	12 00	17 10
C. F. Kleine	140	Rockford .....Winnebago	227	16	3	13 62	12 00	25 62
Walter B. Creighton	141	Chicago.....Cook	185	16	3	11 10	12 00	23 10
Fred I. Taylor	142	Galesburg .....Knox	109	16	3	6 54	12 00	18 54
Harry B. Bortel	143	Havana .....Mason	46	16	3	2 76	12 00	14 76
Frank W. Muller	144	Washington.....Tazewell	74	16	3	4 44	12 00	16 44
W. A. Deitiker	145	Macomb.....McDonough	100	16	3	6 00	12 00	18 00
Ralph Cole	146	Durand .....Winnebago	214	16	3	12 84	12 00	24 84
Seth Haggerstrom	147	Tiskilwa .....Bureau	119	16	3	7 14	12 00	19 14
Guy A. Bull	148	Fulton ....Whiteside	179	16	3	10 74	12 00	22 74
K. B. Dolley	149	LeRoy.....McLean	71	16	3	4 26	12 00	16 26
E. M. Dowling	150	Redmon .....Edgar	103	16	3	6 18	12 00	18 18
B. E. Wineland	151	Flora.....Clay	108	16	3	6 48	12 00	18 48
Thos. A. Verry	152	Armington .....Tazewell	47	16	3	2 82	12 00	14 82
W. E, Young	153	Little York .....Warren	129	16	3	7 74	12 00	19 74
R. C. Richmond	154	Dunlap .....Peoria	78	16	3	4 68	12 00	16 68
J. D. Henning	155	DeKalb.....DeKalb	196	16	3	11 76	12 00	23 76

Mileage and Per-Diem Report—*Continued.*

Names of Representatives.	No. of Lodge.	P. O. Address—County.	Miles.	Date of Arr.	Days in Att.	Amount of Mileage.	Amount of Per-Diem.	Total.
Jno. D. Scott	157	Melvin.....Ford	93	16	3	5 58	12 00	17 58
W. B. Hopper	158	Sullivan.....Moultrie	65	16	3	3 90	12 00	15 90
Alex Walters	159	Pinckneyville.....Perry	159	16	3	9 54	12 00	21 54
J. D. Edens	160	Monmouth.....Warren	118	16	3	7 08	12 00	19 08
O. E. Mitchell	161	Newton.....Jasper	111	16	3	6 66	12 00	18 66
Geo. Weisshaar	162	Newark.....Kendall	148	16	3	8 88	12 00	20 88
D. W. Crumvine	163	Rutland.....LaSalle	95	16	3	5 70	12 00	17 70
Harry Krahn	164	Savanna.....Carroll	202	16	3	12 12	12 00	24 12
.....	165	Chicago.....Cook	185	..	..	.....	.....	.....
Harry C. Baldin	166	Springfield.....Sangamon	...	16	3	.....	12 00	12 00
.....	167	Leaf River.....Ogle	189	..	..	.....	.....	.....
B. F. Price	169	Allendale.....Wabash	172	16	3	10 32	12 00	22 32
.....	170	Raritan.....Henderson	...	..	..	.....	.....	.....
Harry Usilton	171	Plano.....Kendall	163	16	3	9 78	12 00	21 78
Carl Lager	172	Geneseo.....Henry	155	16	3	9 30	12 00	21 30
Fred Mulison	173	Pecatonica.....Winnebago	213	16	3	12 78	12 00	24 78
Carl Kurfiss	174	Sterling.....Whiteside	153	16	3	9 18	12 00	21 18
Wm. Hull	175	Marengo.....McHenry	218	16	3	13 08	12 00	25 08
W. L. Howard	176	Atlanta.....Logan	39	16	3	2 34	12 00	14 34
Chas. H. File	177	Pocahontas.....Bond	86	16	3	5 16	12 00	17 16
Dorr E. Hindershott	178	Springerton.....White	143	16	3	8 58	12 00	20 58
W. I. Combs	180	Olney.....Richland	130	16	3	7 80	12 00	19 80
Clyde Glascock	182	Raleigh.....Saline	170	16	3	10 20	12 00	22 20
.....	183	Parnell.....DeWitt	58	..	..	.....	.....	.....
E. D. Blair	184	Abingdon.....Knox	101	16	3	6 06	12 00	18 06
Ottis Banks	185	Karber's Ridge.....Hardin	196	16	3	11 76	12 00	23 76
A. F. Kenney	186	Decatur.....Macon	38	16	3	2 28	12 00	14 28
Walter H. Johnson	187	Glen Ellyn.....DuPage	189	16	3	11 34	12 00	23 34
James E. True	188	New Boston.....Mercer	151	16	3	9 06	12 00	21 06
John J. Ammons	189	Carmi.....White	159	16	3	9 54	12 00	21 54
Nels Martins	190	Chicago.....Cook	185	16	3	11 10	12 00	23 10
Earl H. Crane	191	McLeansboro.....Hamilton	147	16	3	8 82	12 00	20 82
A. C. Chrisman	192	Girard.....Macoupin	26	16	3	1 56	12 00	13 56
Chas. M. Scobee	193	Oquawka.....Henderson	141	16	3	8 46	12 00	20 46
J. H. Shank	194	Lena.....Stephenson	211	16	3	12 66	12 00	24 66
Cassius L. Edwards	195	Greenfield.....Greene	49	16	3	2 94	12 00	14 94
Geo. S. Johns	196	Chillicothe.....Peoria	81	16	3	4 86	12 00	16 86
Chas. D. Rowland	197	Polo.....Ogle	168	16	3	10 08	12 00	22 08
August Muylart	198	Chicago.....Cook	185	16	3	11 10	12 00	23 10
L. A. Lyons	199	Cambridge.....Henry	124	16	3	7 44	12 00	19 44
Chas. Stone	200	Divernon.....Sangamon	19	16	3	1 14	12 00	13 14
A. R. Winans	201	Marseilles.....LaSalle	132	16	3	7 92	12 00	19 92
Rudolf Tabor	202	Cicero'.....Cook	193	16	3	11 58	12 00	23 58
.....	203	Swan Creek.....Warren	...	..	..	.....	.....	.....
Geo. W. Tulscher	204	Lincoln.....Logan	28	16	3	1 68	12 00	13 68
O. L. Taft	205	Prairie City....McDonough	95	16	3	5 70	12 00	17 70
Ira M. Whiteman	206	Lexington.....McLean	75	16	3	4 50	12 00	16 50
L. L. Talbert	208	Onarga.....Iroquois	116	16	3	6 96	12 00	18 96
J. S. Allen	210	Keithsburg.....Mercer	143	16	3	8 58	12 00	20 58
W. T. Donaldson	211	Mason.....Effingham	89	16	3	5 34	12 00	17 34
B. M. Clark	212	Sandwich.....DeKalb	161	16	3	9 66	12 00	21 66
Leo Songer	213	Xenia.....Clay	116	16	3	6 96	12 00	18 96
A. B. Chadwick	214	Chicago.....Cook	185	16	3	11 10	12 00	23 10
Edson B. O. Dean	215	Camp Point.....Adams	91	16	3	5 46	12 00	17 46
.....	216	Loogootee.....Fayette	89	..	..	.....	.....	.....
H. T. P. Marshment	217	Oak Park.....Cook	194	16	3	11 64	12 00	23 64
F. G. Houpt	218	Kankakee.....Kankakee	137	16	3	8 22	12 00	20 22

Mileage and Per-Diem Report—*Continued.*

Names of Representatives.	No. of Lodge.	P. O. Address—County.	Miles.	Date of Arr.	Days In Att.	Amount of Mileage.	Amount of Per-Diem.	Total.
Albert Reinsh	219	Joliet.....Will	148	16	3	8 88	12 00	20 88
Walter Orr	220	Gillespie.....Macoupin	52	16	3	3 12	12 00	15 12
Fred H. Schalk	221	Chicago.....Cook	185	16	3	11 10	12 00	23 10
L. S. Brush	222	Nauvoo.....Hancock	136	16	3	8 16	12 00	20 16
Earl Drake	223	Avon.....Fulton	98	16	3	5 88	12 00	17 88
Geo. A. Piper	224	Cairo.....Alexander	213	16	3	12 78	12 00	24 78
Glenn Watson	225	Sidell.....Vermilion	101	16	3	6 06	12 00	18 06
E. S. Patterson	226	Scottville.....Macoupin	33	16	3	1 98	12 00	13 98
Herbert L. Dugger	227	White Hall.....Greene	59	16	3	3 54	12 00	15 54
.....	228	Buckingham.....Kankakee	123	..	..	.....	.....	.....
J. H. Furst	229	Illinois City....Rock Island	167	16	3	10 02	12 00	22 02
E. F. McConaughy	230	Rochelle.....Ogle	174	16	3	10 44	12 00	22 44
John Smidl	231	Chicago.....Cook	185	16	3	11 10	12 00	23 10
Harry Greenfield	232	DuQuoin.....Perry	139	16	3	8 34	12 00	20 34
Henry House	233	Carbondale.....Jackson	159	16	3	9 54	12 00	21 54
Chas. E. Smith	234	West Jersey.....Stark	105	16	3	6 30	12 00	18 30
J. M. Franklin	235	Bone Gap.....Edwards	151	16	3	9 06	12 00	21 06
James S. Rader	236	Aledo.....Mercer	146	16	3	8 76	12 00	20 76
G. G. Clifton	237	Rantoul.....Champaign	91	16	3	5 46	12 00	17 46
Geo. Sohlelp	238	Chicago.....Cook	185	16	3	11 10	12 00	23 10
Charles Routhe	239	Freeport.....Stephenson	199	16	3	11 94	12 00	23 94
Wm. A. Davids	240	Chicago.....Cook	185	16	3	11 10	12 00	23 10
B. A. Braddy	241	Jonesboro.....Union	188	16	3	11 28	12 00	23 28
W. T. Kelley	242	Spring Garden....Jefferson	136	16	3	8 16	12 00	20 16
Wm. E. Thomson	243	Jacksonville.....Morgan	34	16	3	2 04	12 00	14 04
Cortez J. New	244	Wyoming.....Stark	94	16	3	5 64	12 00	17 64
Chas. S. Wilson	245	Rossville.....Vermilion	125	16	3	7 50	12 00	19 50
Mads C. Larsen	246	Maywood.....Cook	195	16	3	11 70	12 00	23 70
F. L. Faulkner	248	Keenes.....Wayne	136	16	3	8 16	12 00	20 16
Ira M. Hillis	249	Sumner.....Lawrence	112	16	3	8 52	12 00	20 52
Chas. F. Pushing	250	Mound City.....Pulaski	204	16	3	12 24	12 00	24 24
Chas. Griffith	251	Belknap.....Johnson	206	16	3	12 36	12 00	24 36
H. E. Hoffman	252	Homer.....Champaign	92	16	3	5 52	12 00	17 52
Geo. Wood	253	Milford.....Iroquois	131	16	3	7 86	12 00	19 86
W. B. Kracht	254	Long View.....Champaign	88	16	3	5 28	12 00	17 28
J. E. Dealley	255	Wapella.....DeWitt	48	16	3	2 88	12 00	14 88
.....	256	Maquon.....Knox	96	..	..	.....	.....	.....
Willard N. Humphrey	257	Morrison.....Whiteside	167	16	3	10 02	12 00	22 02
.....	258	Bunker Hill.....Macoupin	62	..	..	.....	.....	.....
Robt. Farren	259	Warren.....JoDaviess	223	16	3	13 38	12 00	25 38
Henry Hemminghaus	260	Mattoon.....Coles	80	16	3	4 80	12 00	16 80
Jno. H. Fjellmann	261	Chicago.....Cook	185	16	3	11 10	12 00	23 10
L. G. England	262	Pontiac.....Livingston	93	16	3	5 58	12 00	17 58
Oscar M. Roberts	263	Blandinsville...McDonough	108	16	3	6 48	12 00	18 48
Fred Mueller	264	DeSoto.....Jackson	150	16	3	9 00	12 00	21 00
D. W. Sanders	265	Parkersburg.....Richland	141	16	3	8 46	12 00	20 46
Arthur E. Hain	266	Stillman Valley.....Ogle	198	16	3	11 88	12 00	23 88
Geo. E. Close	267	Millersburg.....Mercer	151	16	3	9 06	12 00	21 06
Jno. H. Bennett	268	Rochester.....Sangamon	7	16	3	42	12 00	12 42
Wm. Tonkinson	269	Elsah.....Jersey	84	16	3	5 04	12 00	17 04
J. A. Knight	270	Golden.....Adams	91	16	3	5 46	12 00	17 46
Robt. F. Cech	272	Chicago.....Cook	185	16	3	11 10	12 00	23 10
.....	273	Bible Grove.....Clay	112	..	..	.....	.....	.....
Chas. Ahl	274	Moweaqua.....Shelby	54	16	3	3 24	12 00	15 24
C. L. Yorker	275	Grove City.....Christian	25	16	3	1 50	12 00	13 50
Jno. Becker	276	Milmine.....Piatt	54	16	3	3 24	12 00	15 24
William Durr	277	Milton.....Pike	75	16	3	4 50	12 00	16 50
T. F. Clifton, Jr.	279	Marlow.....Jefferson	128	16	3	7 68	12 00	19 68

Mileage and Per-Diem Report—*Continued.*

Names of Representatives.	No. of Lodge.	P. O. Address—County.	Miles.	Date of Arr.	Days of Att.	Amount of Mileage.	Amount of Per-Diem.	Total.
E. J. Fischer	280	Cicero ....Cook	193	16	3	11 58	12 00	23 58
Wm. F. Bogash	281	Chicago....Cook	185	16	3	11 10	12 00	23 10
Walter A. Moehle	282	Okawville....Washington	130	16	3	7 80	12 00	19 80
Earl Stucker	283	Wenona....Marshall	99	16	3	5 94	12 00	17 94
Earl Lampley	284	Benton....Franklin	151	16	3	9 06	12 00	21 06
Chas. F. W. Schmidt	285	Red Bud....Randolph	128	16	3	7 68	12 00	19 68
Herbert Pfeifer	286	Mascoutah....St. Clair	114	16	3	6 84	12 00	18 84
J. W. Klarner	287	Liberty....Adams	98	16	3	5 88	12 00	17 88
Lloyd S. Bailey	288	Chicago....Cook	185	16	3	11 10	12 00	23 10
.....	289	Arcola....Douglas	79	..	..	.....	.....	.....
E. L. Lange	290	Fairbury....Livingston	94	16	3	5 64	12 00	17 64
Fred Roberts	291	Anna....Union	177	16	3	10 62	12 00	22 62
J. Willis Mitchell	292	Golconda....Pope	211	16	3	12 66	12 00	24 66
F. W. Wilcox	293	Mendota....LaSalle	135	16	3	8 10	12 00	20 10
Wm. Prentice	294	Earlville....LaSalle	142	16	3	8 52	12 00	20 52
H. A. Harder	295	River Grove....Cook	197	16	3	11 82	12 00	23 82
L. L. Guiltner	296	Cabery....Ford	119	16	3	7 14	12 00	19 14
W. H. Allen	297	Brocton....Edgar	100	16	3	6 00	12 00	18 00
Harry Howard	298	Tonica....LaSalle	110	16	3	6 60	12 00	18 60
D. S. McGaughey	300	Mt. Zion....Macon	46	16	3	2 76	12 00	14 76
W. J. Davy	301	Wilmington....Will	132	16	3	7 92	12 00	19 92
Henry Gilbert	302	Ashley....Washington	114	16	3	6 84	12 00	18 84
Frank Knauf	303	Aurora....Kane	172	16	3	10 32	12 00	22 32
Richard Petty	304	Coal Valley....Rock Island	142	16	3	8 52	12 00	20 52
Z. T. Taylor	307	Elkhart....Logan	18	16	3	1 08	12 00	13 08
.....	308	Green Valley....Tazewell	43	..	..	.....	.....	.....
A. H. Gale	309	Browning....Schuyler	55	16	3	3 30	12 00	15 30
Henry Crawford	310	Mt. Sterling....Brown	74	16	3	4 44	12 00	16 44
E. G. Reynolds	311	Eureka....Woodford	81	16	3	4 86	12 00	16 86
Geo. Christman	312	Sparland....Marshall	89	16	3	5 34	12 00	17 34
R. D. Bolen	313	Enfield....White	149	16	3	8 94	12 00	20 94
J. C. King	314	Maroa....Macon	51	16	3	3 06	12 00	15 06
J. E. Marquis	315	Macedonia....Hamilton	155	16	3	9 30	12 00	21 30
R. J. N. Johnson	316	Tuscola....Douglas	74	16	3	4 44	12 00	16 44
F. W. Campbell	318	Niantic....Macon	27	16	3	1 62	12 00	13 62
William Perry	319	Chicago....Cook	185	16	3	11 10	12 00	23 10
Thos. H. Doherty	320	Chicago....Cook	185	16	3	11 10	12 00	23 10
Geo. Buchholz	321	Watson....Effingham	91	16	3	5 46	12 00	17 46
Frank Keanser	322	Bushnell....McDonough	89	16	3	5 34	12 00	17 34
W. S. Heisse	323	Mechanicsburg...Sangamon	18	16	3	1 08	12 00	13 08
Ed Cooper	324	Vernon....Marion	84	16	3	5 04	12 00	17 04
Ira Scott	325	Edgar....Edgar	110	16	3	6 60	12 00	18 60
Jas. W. Stehlito	328	Chicago....Cook	185	16	3	11 10	12 00	23 10
Henry B. Lang	329	Chicago....Cook	185	16	3	11 10	12 00	23 10
C. D. W. Brownson	330	Chicago....Cook	185	16	3	11 10	12 00	23 10
W. B. Sinn	331	Chicago....Cook	185	16	3	11 10	12 00	23 10
Wm. A. Young	332	Nokomis....Montgomery	56	16	3	3 36	12 00	15 36
Wm. Walkington	333	Champaign....Champaign	84	16	3	5 04	12 00	17 04
W. H. Burkhardt	334	Pana....Christian	43	16	3	2 58	12 00	14 58
W. H. A. Bode	335	Chesterfield....Macoupin	47	16	3	2 82	12 00	14 82
M. C. Welborne	336	Barry....Pike	83	16	3	4 98	12 00	16 98
O. W. Ginther	337	Mason City....Mason	33	16	3	1 98	12 00	13 98
A. J. Perkins	340	Vienna....Johnson	198	16	3	11 88	12 00	23 88
O. N. McDaniel	341	Ashland....Cass	21	16	3	1 26	12 00	13 26
Jos. W. Beatty	342	Carrollton....Greene	61	16	3	3 66	12 00	15 66
Chas. H. Barnhart	343	Dongola....Union	186	16	3	11 16	12 00	23 16

Mileage and Per-Diem Report—*Continued.*

Names of Representatives.	No. of Lodge.	P. O. Address—County.	Miles.	Date of Arr.	Days in Att.	Amount of Mileage.	Amount of Per-Diem.	Total.
J. A. Mathews	344	Bement.....Piatt	58	16	3	3 48	12 00	15 48
Walter Minek	346	Cerro Gordo.....Piatt	49	16	3	2 94	12 00	14 94
Gerney Lindley	347	Neoga.....Cumberland	84	16	3	5 04	12 00	17 04
Reuben Stanfield	348	Palmyra.....Macoupin	34	16	3	2 04	12 00	14 04
John Dill	349	Sheldon.....Iroquois	135	16	3	8 10	12 00	20 10
E. W. Lewis	350	Chicago.....Cook	185	16	3	11 10	12 00	23 10
Albert Horton	352	Albion.....Edwards	146	16	3	8 76	12 00	20 76
Edw. Vollmar	353	Chicago.....Cook	185	16	3	11 10	12 00	23 10
J. T. Brown	354	Kinmundy.....Marion	101	16	3	6 06	12 00	18 06
.....	355	Toledo.....Cumberland	98	..	..	.....	.....	.....
W. H. Coultas	356	Lynnville.....Morgan	42	16	3	2 52	12 00	14 52
L. S. Johnson	358	Guthrie.....Ford	87	16	3	5 22	12 00	17 22
Jno. G. Black	359	Elliott.....Ford	89	16	3	5 34	12 00	17 34
Peter Johnson	361	Chicago.....Cook	185	16	3	11 10	12 00	23 10
Palmer Taylor	363	Williamsville...Sangamon	12	16	3	72	12 00	12 72
.....	364	Philo.....Champaign	82	..	..	.....	.....	.....
Christ Meyer	365	Quincy.....Adams	113	16	3	6 78	12 00	18 78
Harry E. Jones	366	Brighton.....Macoupin	61	16	3	3 66	12 00	15 66
Harry F. Irick	367	El Dara.....Pike	89	16	3	5 34	12 00	17 34
.....	368	Athensville.....Greene	45	..	..	.....	.....	.....
Chas. Voltner	369	West Belleville....St. Clair	104	16	3	6 24	12 00	18 24
S. W. Stone	370	Yates City.....Knox	89	16	3	5 34	12 00	17 34
.....	371	Bardolph.....McDonough	94	..	..	.....	.....	.....
H. D. Joyal	372	Orangeville....Stephenson	211	16	3	12 66	12 00	24 66
Chas. M. Smith	374	East St. Louis.....St. Clair	92	16	3	5 52	12 00	17 52
Ed. Bougher	375	Eldorado.....Saline	170	16	3	10 20	12 00	22 20
B. L. Schmidt	376	Davis.....Stephenson	210	16	3	12 60	12 00	24 60
Jacob Knapp	377	Minonk.....Woodford	89	16	3	5 34	12 00	17 34
Chas. Savio	378	Spring Valley.....Bureau	120	16	3	7 20	12 00	19 20
Sam Day	379	Forrest.....Livingston	100	16	3	6 00	12 00	18 00
Giles Burrows	381	Irvington.....Washington	106	16	3	6 36	12 00	18 36
J. H. Davis	382	Martinton.....Iroquois	136	16	3	8 16	12 00	20 16
Geo. E. Brunger	383	Woodhull.....Henry	125	16	3	7 50	12 00	19 50
Chas. H. Bones	384	Clay City.....Clay	115	16	3	6 90	12 00	18 90
R. C. Penfold	386	Harrisburg.....Saline	178	16	3	10 68	12 00	22 68
Wm. Understock	390	Kankakee.....Kankakee	137	16	3	8 22	12 00	20 22
Robt. M. McCauley	391	Streator.....LaSalle	108	16	3	6 48	12 00	18 48
Geo. W. Bond	392	Marion.....Williamson	173	16	3	10 38	12 00	22 38
J. T. Moore	393	Ozark.....Johnson	180	16	3	10 80	12 00	22 80
Chas. Cummins	394	Dix.....Jefferson	113	16	3	6 78	12 00	18 78
D. Gambetta	395	Sandoval.....Marion	97	16	3	5 82	12 00	17 82
O. L. Miller	396	Pulleys Mills...Williamson	172	16	3	10 32	12 00	22 32
Lewis S. Kent	397	Opdyke.....Jefferson	133	16	3	7 98	12 00	19 98
Chas. F. Schuyler	398	Chicago.....Cook	185	16	3	11 10	12 00	23 10
.....	399	Lake City.....Moultrie	55	..	..	.....	.....	.....
P. W. Gregory	400	Bloomington.....McLean	58	16	3	3 48	12 00	15 48
Harley O. Tedford	401	Flat Rock.....Crawford	142	16	3	8 52	12 00	20 52
Arnold Christiansen	402	Chicago.....Cook	185	16	3	11 10	12 00	23 10
Wm. E. Smith	403	Monticello.....Piatt	63	16	3	3 78	12 00	15 78
S. H. Rogers	404	Waggoner.....Montgomery	31	16	3	1 86	12 00	13 86
.....	405	Makanda.....Jackson	...	..	..	.....	.....	.....
.....	406	Kempton.....Ford	...	..	..	.....	.....	.....
Christian Ruth	407	Chicago.....Cook	185	16	3	11 10	12 00	23 10
John Root	408	Galva.....Henry	112	16	3	6 72	12 00	18 72
W. L. Marsden	409	Carman.....Henderson	140	16	3	8 40	12 00	20 40
J. G. Reul	411	Mendota.....LaSalle	135	16	3	8 10	12 00	20 10
Russell M. Smith	412	Carthage.....Hancock	114	16	3	6 84	12 00	18 84
Fred F. Millman	413	Taylorville.....Christian	26	16	3	1 56	12 00	13 56
Frank Reese	414	Dalton City.....Moultrie	53	16	3	3 18	12 00	15 18
J. W. Wright	415	Murrayville.....Morgan	45	16	3	2 70	12 00	14 70
E. G. Forshee	417	Grand Tower.....Jackson	179	16	3	10 74	12 00	22 74

Mileage and Per-Diem Report—*Continued.*

Names of Representatives.	No. of Lodge.	P. O. Address—County.	Miles.	Date of Arr.	Days in Att.	Amount of Mileage.	Amount of Per-Diem.	Total.
Arthur R. Swanson	418	Paxton ... Ford	98	16	3	5 88	12 00	17 88
Orville Schoolcraft	419	Dale ... Hamilton	155	16	3	9 30	12 00	21 30
A. J. Gibberson	421	Alton ... Madison	71	16	3	4 26	12 00	16 26
C. E. Callaway	423	Greenview ... Menard	31	16	3	1 86	12 00	13 86
Chas. Larsen	424	Silvis ... Rock Island	165	16	3	9 90	12 00	21 90
J. G. Austin	425	Dixon Springs ... Pope	202	16	3	12 12	12 00	24 12
A. D. Haig	426	Caseyville ... St. Clair	100	16	3	6 00	12 00	18 00
C. S. Franklin	427	Nebo ... Pike	79	16	3	4 74	12 00	16 74
Adam Bodenschatz	429	Lemont ... Cook	160	16	3	9 60	12 00	21 60
Fred Holderfield	430	Herrin ... Williamson	163	16	3	9 78	12 00	21 78
S. J. Metcalf	431	O'Fallon ... St. Clair	109	16	3	6 54	12 00	18 54
Jos. Moser	432	Chicago ... Cook	185	16	3	11 10	12 00	23 10
R. L. Ranes	433	Galatia ... Saline	172	16	3	10 32	12 00	22 32
F. E. Jenkins	434	Junction ... Gallatin	176	16	3	10 56	12 00	22 56
Archie D. Manners	435	East St. Louis ... St. Clair	92	16	3	5 52	12 00	17 52
Selby F. Bail	436	St. Elmo ... Fayette	80	16	3	4 80	12 00	16 80
W. A. Swanson	437	New Bedford ... Bureau	137	16	3	8 22	12 00	20 22
Herman Fromm	438	Ramsey ... Fayette	60	16	3	3 60	12 00	15 60
Geo. E. Nease	440	Chicago ... Cook	185	16	3	11 10	12 00	23 10
W. W. Hopper	441	Pawnee ... Sangamon	26	16	3	1 56	12 00	13 56
Louie Kuntemeier	442	Metropolis ... Massac	209	16	3	12 54	12 00	24 54
M. R. Meek	443	West Liberty ... Jasper	122	16	3	7 32	12 00	19 32
S. M. Haynes	444	Hardin ... Calhoun	83	16	3	4 98	12 00	16 98
Jos. A. Robinson	445	Riverton ... Sangamon	7	16	3	42	12 00	12 42
C. F. Lofgren	446	Galesburg ... Knox	109	16	3	6 54	12 00	18 54
Walter E. McMullen	447	Filson ... Douglas	88	16	3	5 28	12 00	17 28
.....	448	South Englewood ... Cook	185	..	..	.....	.....	.....
E. M. Highfill	449	Grafton ... Jersey	87	16	3	5 22	12 00	17 22
Roy W. Kewley	450	Chicago ... Cook	185	16	3	11 10	12 00	23 10
Earl T. Bryant	451	Crystal Lake ... McHenry	207	16	3	12 42	12 00	24 42
J. C. Draper	452	Cobden ... Union	171	16	3	10 26	12 00	22 26
James L. Cullen	453	Gays ... Moultrie	75	16	3	4 50	12 00	16 50
C. M. Gordon	454	Mt. Pulaski ... Logan	24	16	3	1 44	12 00	13 44
George Caygill	455	Berwyn ... Cook	194	16	3	11 64	12 00	23 64
Geo. H. McCulloh	456	Thompson ... Carroll	186	16	3	11 16	12 00	23 16
S. Cox	457	Pontoosuc ... Hancock	132	16	3	7 92	12 00	19 92
C. B. Donahower	458	Ripley ... Brown	82	16	3	4 92	12 00	16 92
John Smith	459	Morrisonville ... Christian	38	16	3	2 28	12 00	14 28
Consolidated	460	Saybrook ... McLean	84	..	..	.....	.....	.....
John K. Ator	462	Pleasant Hill ... Pike	84	16	3	5 04	12 00	17 04
Geo. E. Florey	463	Casner ... Macon	48	16	3	2 88	12 00	14 88
W. D. Abbuduska	464	Odell ... Livingston	103	16	3	6 18	12 00	18 18
A. R. Mills	465	Springfield ... Sangamon	...	16	3	.....	12 00	12 00
Chas. G. Scott	466	Alton ... Madison	71	16	3	4 26	12 00	16 26
Chas. Meckenhauser	467	Chicago ... Cook	185	16	3	11 10	12 00	23 10
J. O. Evers	468	Grand Chain ... Pulaski	200	16	3	12 00	12 00	24 00
Manford Roller	469	Newman ... Douglas	90	16	3	5 40	12 00	17 40
W. E. Stitt	470	Middletown ... Logan	21	16	3	1 26	12 00	13 26
H. M. Hawthorne	471	Piper City ... Ford	107	16	3	6 42	12 00	18 42
.....	472	Omaha ... Gallatin	...	..	..	.....	.....	.....
.....	473	Sidney ... Champaign	86	..	..	.....	.....	.....
L. P. Allen	475	Crab Orchard ... Williamson	180	16	3	10 80	12 00	22 80
R. P. Angle	476	Raymond ... Montgomery	47	16	3	2 82	12 00	14 82
Gustav C. Goettsche	477	Chicago ... Cook	185	16	3	11 10	12 00	23 10
N. T. Allen	478	Galesburg ... Knox	109	16	3	6 54	12 00	18 54
Alfred Rosen	479	Chicago ... Cook	185	16	3	11 10	12 00	23 10
J. S. Milburn	480	East St. Louis ... St. Clair	92	16	3	5 52	12 00	17 52
.....	481	Arenzville ... Cass	...	..	..	.....	.....	.....
W. D. Cazel	482	Noble ... Richland	122	16	3	7 32	12 00	19 32
R. M. Ross	483	Heyworth ... McLean	55	16	3	3 30	12 00	15 30
Julius Berleanh	484	Chicago ... Cook	185	16	3	11 10	12 00	23 10

Mileage and Per-Diem Report—*Continued.*

Names of Representatives.	No. of Lodge.	P. O. Address—County.	Miles.	Date of Arr.	Days of Att.	Amount of Mileage.	Amount of Per-Diem.	Total.
A. M. Paul	485	Moline.....Rock Island	157	16	3	9 42	12 00	21 42
A. E. Irvin	486	Dahlgren.....Hamilton	137	16	3	8 22	12 00	20 22
.....	487	Jewett.....Cumberland	...	..	..	.....	.....	.....
Herman M. Lipman	488	Chicago.....Cook	185	16	3	11 10	12 00	23 10
Jos. Musson	489	Fithian.....Vermilion	99	16	3	5 94	12 00	17 94
E. E. Hyatt	491	Seneca .....LaSalle	137	16	3	8 22	12 00	20 22
Willis Hendrickson	492	Carpentersville .....Kane	200	16	3	12 00	12 00	24 00
R. H. Blackburn	493	Brooklyn.....Schuyler	112	16	3	6 72	12 00	18 72
Cleveland Kenrick	494	Saline Mines.....Gallatin	182	16	3	10 92	12 00	22 92
Jno. Holman	495	Braidwood .....Will	128	16	3	7 68	12 00	19 68
Jno. J. Rotramel	496	West Frankfort ..Franklin	161	16	3	9 66	12 00	21 66
J. O. Harlan	497	Eberle .....Effingham	96	16	3	5 76	12 00	17 76
Arthur M. Ale	498	Hoopeston .....Vermilion	120	16	3	7 20	12 00	19 20
Albert W. Stuebe	499	Danville.....Vermilion	112	16	3	6 72	12 00	18 72
D. E. Fritz	500	Altamont .....Effingham	75	16	3	4 50	12 00	16 50
A. L. Shront	501	Palmer.....Christian	34	16	3	2 04	12 00	14 04
Ed. Hearn	502	Corinth.....Williamson	185	16	3	11 10	12 00	23 10
Philip H. Sanford	503	Garden Prairie.....Boone	224	16	3	13 44	12 00	25 44
Harry M. Miller	504	Creal Springs ..Williamson	183	16	3	10 98	12 00	22 98
W. B. Langford	505	Maunie.....White	169	16	3	10 14	12 00	22 14
Max Drendel	506	Chicago.....Cook	185	16	3	11 10	12 00	23 10
Pierce Moore	508	Prophetstown....Whiteside	168	16	3	10 08	12 00	22 08
Herman Leibold	509	Chicago.....Cook	185	16	3	11 10	12 00	23 10
Alf. Burnett	510	Paw Paw.....Lee	150	16	3	9 00	12 00	21 00
W. O. Eiler	512	Tower Hill.....Shelby	50	16	3	3 00	12 00	15 00
Jas. McConnell	513	Dwight .....Livingston	111	16	3	6 66	12 00	18 66
F. M. Yow	515	Hurst.....Williamson	156	16	3	9 36	12 00	21 36
Luther K. Lovelace	516	Bingham.....Fayette	67	16	3	4 02	12 00	16 02
P. M. Knight	517	Chicago.....Cook	185	16	3	11 10	12 00	23 10
C. E. McLaughlin	518	Alpha .....Henry	127	16	3	7 62	12 00	19 62
W. A. Nesbitt	519	Coal City .....Grundy	129	16	3	7 74	12 00	19 74
C. E. Nichols	520	Tennessee.....McDonough	109	16	3	6 54	12 00	18 54
Harry Lipman	521	Chicago.....Cook	185	16	3	11 10	12 00	23 10
Jas. Watson	522	Woodlawn .....Jefferson	121	16	3	7 26	12 00	19 26
F. C. Moore	523	Marietta.....Fulton	81	16	3	4 86	12 00	16 86
.....	524	Strasburg.....Shelby	...	..	..	.....	.....	.....
J. U. Lloyd	525	Blairsville.....Williamson	160	16	3	9 60	12 00	21 60
.....	526	Alexis .....Warren	133	..	..	.....	.....	.....
.....	527	Ewing.....Franklin	110	..	..	.....	.....	.....
W. H. Martin	528	Goreville .....Johnson	175	16	3	10 50	12 00	22 50
H. R. Hurley	529	Mahomet .....Champaign	80	16	3	4 80	12 00	16 80
Jas. W. Waters	531	Cicero.....Cook	193	16	3	11 58	12 00	23 58
.....	532	Sherrard .....Mercer	170	..	..	.....	.....	.....
Roy Lorton	534	Virden.....Macoupin	22	16	3	1 32	12 00	13 32
.....	535	Marble Head .....Adams	100	..	..	.....	.....	.....
.....	536	Hollowayville .....Buruea	...	..	..	.....	.....	.....
.....	537	Roseville .....Warren	100	..	..	.....	.....	.....
Wm. Buckelaw	538	Catlin .....Vermilion	106	16	3	6 36	12 00	18 36
Gust Fritz	539	New Baden .....Clinton	122	16	3	7 32	12 00	19 32
J. Henry Debus	540	Chicago.....Cook	185	16	3	11 10	12 00	23 10
Jno. Boles	541	Chrisman .....Edgar	106	16	3	6 36	12 00	18 36
O. H. Taylor	542	Gibson City .....Ford	83	16	3	4 98	12 00	16 98
Walker Ramsey	543	Auburn .....Sangamon	16	16	3	96	12 00	12 96
.....	544	Chicago.....Cook	185	..	..	.....	.....	.....
W. L. Allen	545	Oakland.....Coles	94	16	3	5 64	12 00	17 64
Wm. B. Ramsey	546	Washburn .....Woodford	90	16	3	5 40	12 00	17 40
C. V. York	548	Cowden.....Shelby	60	16	3	3 60	12 00	15 60
Otto Schertiger	549	Champaign .....Champaign	84	16	3	5 04	12 00	17 04
Jas. Martin	550	Barclay.....Sangamon	9	16	3	54	12 00	12 54
J. F. Hawkins	551	Mitchellsville .....Saline	184	16	3	11 04	12 00	23 04

Mileage and Per-Diem Report—*Continued.*

Names of Representatives.	No. of Lodge.	P. O. Address—County.	Miles.	Date of Arr.	Days in Att.	Amount of Mileage.	Amount of Per Diem.	Total.
Ira Barker	552	Sciota McDonough	102	16	3	6 12	12 00	18 12
I. F. Steward	553	Castleton Stark	99	16	3	5 94	12 00	17 94
	554	Stronghurst Henderson	131	..	..	.....	.....	.....
Austin Sappington	555	Trenton Clinton	119	16	3	7 14	12 00	19 14
Paul Gibson	556	Louisville Clay	102	16	3	6 12	12 00	18 12
Harvey Gall	557	Kenney DeWitt	36	16	3	2 16	12 00	14 16
T. J. Lytle	558	Wayne City Wayne	142	16	3	8 52	12 00	20 52
Roy E. Shelton	559	Pesotum Champaign	82	16	3	4 92	12 00	16 92
Alva J. Wells	560	Neponset Bureau	120	16	3	7 20	12 00	19 20
	561	Chicago Cook	185	..	..	.....	.....	.....
Martin Larson	562	Chicago Cook	185	16	3	11 10	12 00	23 10
E. H. Sanders	563	Vermilion Edgar	118	16	3	7 08	12 00	19 08
Jno. W. Pritchard	564	Oakwood Vermilion	109	16	3	6 54	12 00	18 54
J. M. Shaw	565	Rankin Vermilion	109	16	3	6 54	12 00	18 54
W. H. Butterfield	566	Dakota Stephenson	206	16	3	12 36	12 00	24 36
E. W. Breidecker	567	Milstadt St. Clair	112	16	3	6 72	12 00	18 72
John O. DeBoard	568	Norris City White	157	16	3	9 42	12 00	21 42
W. A. Schlieper	569	Belleview Calhoun	85	16	3	5 10	12 00	17 10
T. F. Hileman	570	Arrowsmith McLean	78	16	3	4 68	12 00	16 68
Jas. Creviston	571	Hindsboro Douglas	88	16	3	5 28	12 00	17 28
J. W. Anderson	572	Whitefield Bureau	101	16	3	6 06	12 00	18 06
Samuel Kreiber	573	Shannon Carroll	198	16	3	11 88	12 00	23 88
Gaile L. Akin	575	Buda Bureau	113	16	3	6 78	12 00	18 78
W. F. Lamkin	576	Windsor Shelby	70	16	3	4 20	12 00	16 20
French Butler	577	Monmouth Warren	118	16	3	7 08	12 00	19 08
C. E. Hibbs	578	Grand Ridge LaSalle	116	16	3	6 96	12 00	18 96
Robert Maddox	579	Bradford Stark	103	16	3	6 18	12 00	18 18
	580	Ashkum Iroquois	119	..	..	.....	.....	.....
N. M. Gourley	581	Lick Creek Union	181	16	3	10 86	12 00	22 86
Hardin Hicks	582	Thompsonville Franklin	155	16	3	9 30	12 00	21 30
Harry A. Melin	583	Moline Rock Island	157	16	3	9 42	12 00	21 42
Chas. E. Burgeson	584	Chicago Cook	185	16	3	11 10	12 00	23 10
Edwin John	585	Hermon Knox	95	16	3	5 70	12 00	17 70
Sam Brandenburg	586	Iroquois Iroquois	139	16	3	8 34	12 00	20 34
J. C. F. Mayer	587	Chicago Cook	185	16	3	11 10	12 00	23 10
Geo. W. Schwelzel	588	New Athens St. Clair	121	16	3	7 26	12 00	19 26
	589	Mansfield Piatt	77	..	..	.....	.....	.....
Harry W. Moats	590	Rock Falls Whiteside	154	16	3	9 24	12 00	21 24
	591	Biggsville Henderson	130	..	..	.....	.....	.....
N. E. Browning	592	St. Jacob Madison	100	16	3	6 00	12 00	18 00
J. S. Fread	593	Lovington Moultrie	61	16	3	3 66	12 00	15 66
Carl Colleral	595	Blue Mound Macon	42	16	3	2 52	12 00	14 52
C. W. Rhine	596	Kemper Jersey	58	16	3	3 48	12 00	15 48
Jas. Turner	597	Seymour Champaign	74	16	3	4 44	12 00	16 44
Robt. Mitchell	598	Wataga Knox	117	16	3	7 02	12 00	19 02
	599	Cisco Piatt	55	..	..	.....	.....	.....
J. A. Slanaker	600	Warrensburg Macon	47	16	3	2 82	12 00	14 82
Gus Swanson	601	Chicago Cook	185	16	3	11 10	12 00	23 10
Geo. Turner	602	Streator LaSalle	108	15	3	6 48	16 00	22 48
J. B. Frogge	603	Papineau Iroquois	140	16	3	8 40	12 00	20 40
H. R. Denney	604	Timothy Cumberland	104	16	3	6 24	12 00	18 24
	607	Crescent City Iroquois	119	..	..	.....	.....	.....
H. W. Leifsman	608	Rock Island Rock Island	155	16	3	9 30	12 00	21 30
A. H. Jenkins	609	Charleston Coles	91	16	3	5 46	12 00	17 46
Henry Woodworth	611	Tunnel Hill Johnson	181	16	3	10 86	12 00	22 86
	612	Herscher Kankakee	...	..	..	.....	.....	.....
I. B. Clapp	614	Grandview Edgar	107	16	3	6 42	12 00	18 42
	615	Eddyville Pope	193	..	..	.....	.....	.....
	616	Terre Haute Henderson	130	..	..	.....	.....	.....

Mileage and Per-Diem Report—*Continued.*

Names of Representatives.	No. of Lodge.	P. O Address—County.	Miles.	Date of Arr.	Days in Att.	Amount of Mileage.	Amount of Per Diem.	Total.
W. S. Spence	617	Samoth ....Massac	199	16	3	11 94	12 00	23 94
F. D. Bartan	618	Cornell....Livingston	103	16	3	6 18	12 00	18 18
W. B. Adams	619	Elgin....Kane	194	16	3	11 64	12 00	23 64
A. L. Yoe	620	Tioga ....Hancock	135	16	3	8 10	12 00	20 10
W. T. Smith	621	Unionville....Massac	234	16	3	14 04	12 00	26 04
William Warren	622	Marissa....St. Clair	129	16	3	7 74	12 00	19 74
	623	Hunt City....Jasper	122	..	..	.....	.....	.....
F. S. Bryan	624	Port Byron ....Rock Island	167	16	3	10 02	12 00	22 02
W. J. Phillips	625	New Burnside ....Johnson	179	16	3	10 74	12 00	22 74
E. B. Baker	626	Chicago Heights ....Cook	170	16	3	10 20	12 00	22 20
Fred Parchen	627	Ohio....Bureau	154	16	3	9 24	12 00	21 24
	628	North Henderson ...Mercer	...	..	..	.....	.....	.....
	629	Victoria....Knox	126	..	..	.....	.....	.....
Jno. F. Sikyta	630	Chicago....Cook	185	16	3	11 10	12 00	23 10
T. B. May	631	Edinburg ....Christian	17	16	3	1 02	12 00	13 02
	632	Grape Creek.... Vermilion	...	..	..	.....	.....	.....
A. L. Sinclair	633	Kansas....Edgar	106	16	3	6 36	12 00	18 36
A. M. Whitford	634	Farina....Fayette	95	16	3	5 70	12 00	17 70
Z. H. Watson	635	Metcalf....Edgar	100	16	3	6 00	12 00	18 00
Frank Keanes	636	Humbolt ....Coles	83	16	3	4 98	12 00	16 98
Geo. Lawson, Jr	637	Cable ....Mercer	170	16	3	10 20	12 00	22 20
Dan Otta	638	Minier....Tazewell	54	16	3	3 24	12 00	15 24
Jas. Jeffries	639	Chicago....Cook	185	16	3	11 10	12 00	23 10
Chas. Mundt	640	Wilton Center....Will	145	16	3	8 70	12 00	20 70
Jas. J. Hudson	641	Loraine....Adams	134	16	3	8 04	12 00	20 04
	643	Elco....Alexander	200	..	..	.....	.....	.....
Jno. Merrick	644	Westfield ....Clark	114	16	3	6 84	12 00	18 84
F. G. Sherman	645	Austin....Cook	185	16	3	11 10	12 00	23 10
Chas. F. McKown	647	Athens....Menard	14	16	3	84	12 00	12 84
Floyd Hare	648	Gilman....Iroquois	112	16	3	6 72	12 00	18 72
Oscar Anderson	649	Woodlawn....Iroquois	130	16	3	7 80	12 00	19 80
J. W. Byrd	650	Belleville ....St. Clair	104	16	3	6 24	12 00	18 24
J. H. Earnest	651	Falmouth....Jasper	116	16	3	6 96	12 00	18 96
Grover Fuller	652	Heathsville ....Crawford	148	16	3	8 88	12 00	20 88
John L. Kerr	653	LaHarpe....Hancock	114	16	3	6 84	12 00	18 84
	655	Jeffersonville....Wayne	124	..	..	.....	.....	.....
L. E. Pope	656	Sorento....Bond	57	16	3	3 42	12 00	15 42
Abel H. White	657	LaFayette....Stark	105	16	3	6 30	12 00	18 30
Nicholas Wieck	658	Chicago....Cook	185	16	3	11 10	12 00	23 10
B. F. Hindshaw	659	Bellflower....McLean	73	16	3	4 38	12 00	16 38
Wm. C. Buch	660	Monee....Will	159	16	3	9 54	12 00	21 54
Wm. Walker	661	Westville ....Vermilion	121	16	3	7 26	12 00	19 26
W. J. Brown	662	Highland Park....Lake	209	16	3	12 54	12 00	24 54
	663	Kell ....Marion	115	..	..	.....	.....	.....
Floyd H. Hyborger	664	Paris ....Edgar	111	16	3	6 66	12 00	18 66
Victor Wallner	665	Chicago ....Cook	185	16	3	11 10	12 00	23 10
J. R. White	666	Chicago Lawn....Cook	185	16	3	11 10	12 00	23 10
F. F. Nichodemus	667	Forreston ....Ogle	178	16	3	10 68	12 00	22 68
Eugene Jacobs	668	E. Peoria....Tazewell	66	16	3	3 96	12 00	15 96
B. C. Boote	670	Good Hope...McDonough	97	16	3	5 82	12 00	17 82
	671	Findlay ....Shelby	68	..	..	.....	.....	.....
J. C. Bower	672	Ava ....Jackson	163	16	3	9 78	12 00	21 78
Rev. O. F. Jordan	673	Evanston ....Cook	197	16	3	11 82	12 00	23 82
Jos. Schell	674	Ferris ....Hancock	119	16	3	7 14	12 00	19 14
F. S. Ryner	675	Kirkwood ....Warren	124	16	3	7 44	12 00	19 44
	676	Alto Pass....Union	177	..	..	.....	.....	.....
W. C. Murphy	677	Stanford ....McLean	60	16	3	3 60	12 00	15 60
	678	Ridge Farm....Vermilion	111	..	..	.....	.....	.....
C. R, Scurrah	679	Braceville ....Grundy	124	16	3	7 44	12 00	19 44

Mileage and Per-Diem Report—*Continued.*

Names of Representatives.	No. of Lodge.	P. O. Address—County.	Miles.	Date of Arr.	Days in Att.	Amount of Mileage.	Amount of Per-Diem.	Total.
J. M. Crause	680	Breese .....Clinton	110	16	3	6 60	12 00	18 60
W. B. Strang	681	Roodhouse .....Greene	55	16	3	3 30	12 00	15 30
.....	682	Basco .....Hancock	...	..	..	.....	.....	.....
Ira Hinkle	683	Assumption ....Christian	52	16	3	3 12	12 00	15 12
Wm. C. Berry	685	Staunton .....Macoupin	57	16	3	3 42	12 00	15 42
J. B. Richardson	686	Orion .....Henry	135	16	3	8 10	12 00	20 10
R. J. Hack	688	Cullom .....Livingston	111	16	3	6 66	12 00	18 66
Alvin E. Crowell	689	Rockford .....Winnebago	227	16	3	13 62	12 00	25 62
Jno. C. Miller	690	Beecher City...Effingham	66	16	3	3 96	12 00	15 96
Orris Jenkins	692	Hutton .....Coles	99	16	3	5 94	12 00	17 94
Willis Melville	693	Brookfield .....Cook	195	16	3	11 70	12 00	23 70
Van D. Brown	694	Iuka .....Marion	116	16	3	6 96	12 00	18 96
J. W. Nelson	695	Broughton .....Hamilton	159	16	3	9 54	12 00	21 54
.....	697	Hamilton .....Hancock	126	..	..	.....	.....	.....
Abe H. Faivell	698	Chicago .....Cook	185	16	3	11 10	12 00	23 10
Chas. M. Anderson	699	Chicago .....Cook	185	16	3	11 10	12 00	23 10
W. H. Weaver	700	Forsyth .....Macon	42	16	3	2 52	12 00	14 52
.....	702	Bluffs .....Scott	52	..	..	.....	.....	.....
G. W. Bevard	703	Carterville ...Williamson	163	16	3	9 78	12 00	21 78
J. R. Duke	704	Fisher .....Champaign	81	16	3	4 86	12 00	16 86
Alfred Marshall	706	Harvel .....Montgomery	44	16	3	2 64	12 00	14 64
E. W. Wiedlu	707	Mt. Olive.....Macoupin	51	16	3	3 06	12 00	15 06
Walter Westrope	708	Palatine .....Cook	211	16	3	12 66	12 00	24 66
W. S. Still	709	Owaneco .....Christian	34	16	3	2 04	12 00	14 04
B. F. Copple	710	Walnut Hill.....Marion	107	16	3	6 42	12 00	18 42
Wm. E. McCurley	711	Woodson .....Morgan	42	16	3	2 52	12 00	14 52
D. T. Randolph	712	Johnstown ..Cumberland	95	16	3	5 70	12 00	17 70
.....	713	Dolson .....Clark	127	..	..	.....	.....	.....
Frank Bliven	714	Colchester ...McDonough	107	16	3	6 42	12 00	18 42
Lee Coan	715	Colfax .....McLean	84	16	3	5 04	12 00	17 04
Peter M. Morris	716	Chicago .....Cook	185	16	3	11 10	12 00	23 10
Timothy J. Coveney	717	Chicago .....Cook	185	16	3	11 10	12 00	23 10
L. L. Urch	718	Batavia .....Kane	175	16	3	10 50	12 00	22 50
W. J. Baxter	719	Venice .....Madison	90	16	3	5 40	12 00	17 40
C. G. Hilbrandt	720	Argenta .....Macon	50	16	3	3 00	12 00	15 00
Jno. E. Engels	721	Essex .....Kankakee	127	16	3	7 62	12 00	19 62
Robert Clark	722	Chicago .....Cook	185	16	3	11 10	12 00	23 10
W. J. Christian	723	Antioch .....Lake	240	16	3	14 40	12 00	26 40
Eugene Gooch	724	Litchfield ...Montgomery	43	16	3	2 58	12 00	14 58
W. F. Shilcote	725	Hume .....Edgar	96	16	3	5 76	12 00	17 76
Chas. H. Hulvey	726	Table Grove.... ....Fulton	75	16	3	4 50	12 00	16 50
Henry Pinkerton	727	Modesto ..... Macoupin	31	16	3	1 86	12 00	13 86
.....	728	Saunemin.....Livingston	110	..	..	.....	.....	.....
Jno. Birkla	729	Belmont.....Wabash	154	16	3	9 24	12 00	21 24
C. R. Ream	730	Hampshire.....Kane	236	16	3	14 16	12 00	26 16
J. C. Keastor	731	Stonefort .....Saline	183	16	3	10 98	12 00	22 98
Jno. A. Young	732	Friendsville .....Wabash	171	16	3	10 26	12 00	22 26
H. H. Swartz	734	London Mills.....Fulton	90	16	3	5 40	12 00	17 40
Edw. Berry	735	Bethalto.....Madison	73	16	3	4 38	12 00	16 38
Otto Cummins	736	Somerset.....Saline	188	16	3	11 28	12 00	23 28
.....	737	Brownstown.....Fayette	...	..	..	.....	.....	.....
Wallace L. Rotts	738	Worden .....Madison	63	16	3	3 78	12 00	15 78
.....	740	DeLand .....Piatt	61	..	..	.....	.....	.....
Henry F. Seidentop	741	Ransom .....LaSalle	118	16	3	7 08	12 00	19 08
Geo. H. Earhardt	742	Arthur .....Douglas	69	16	3	4 14	12 00	16 14
Chas. D. Van Ormer	743	Huntsville .....Schuyler	103	16	3	6 18	12 00	18 18
H. A. Elder	744	Rose Hill .....Jasper	113	16	3	6 78	12 00	18 78
.....	745	Sims .....Wayne	39	..	..	.....	.....	.....
C. R. Van Ness	746	McLean .....McLean	44	16	3	2 64	12 00	14 64
C. B. Osbourne	747	Casey .....Clark	113	16	3	6 78	12 00	18 78

Mileage and Per-Diem Report—*Continued.*

Names of Representatives.	No. of Lodge.	P. O. Address—County.	Miles.	Date of Arr.	Days in Att.	Amount of Mileage.	Amount of Per-Diem.	Total.
Jno. Denbo	748	Crossville ... White	167	16	3	10 02	12 00	22 02
A. Mayfield	749	Bethany ... Moultrie	58	16	3	3 48	12 00	15 48
Geo. T. Schindler	750	Downer's Grove ... DuPage	188	16	3	11 28	12 00	23 28
C. A. Young	751	Chicago ... Cook	185	16	3	11 10	12 00	23 10
Jno. W. Huff	752	Cuba ... Fulton	69	16	3	4 14	12 00	16 14
Irving P. Rodgers	753	Hettick ... Macoupin	42	16	3	2 52	12 00	14 52
W. A. Daughhetee	754	Vevay Park ... Cumberland	110	16	3	6 60	12 00	18 60
.....	755	Broadlands ... Champaign	...	..	..	.....	.....	.....
Jno. Muller	756	Chicago ... Cook	185	16	3	11 10	12 00	23 10
Fred Churchill	757	Kinderhook ... Pike	89	16	3	5 34	12 00	17 34
Alva McLane	758	Browns ... Edwards	150	16	3	9 00	12 00	21 00
W. F. Harris	759	Plainville ... Adams	95	16	3	5 70	12 00	17 70
Thos. H. Murrell	761	Atwood ... Piatt	65	16	3	3 90	12 00	15 90
Jas. Veach	763	Rock Grove ... Stephenson	213	16	3	12 78	12 00	24 78
.....	765	Berwich ... Warren	...	..	..	.....	.....	.....
Wm. D. Olsen	766	Hegewisch ... Cook	185	16	3	11 10	12 00	23 10
Jno. Peterson	767	Hebron ... McHenry	238	16	3	14 28	12 00	26 28
Robt. Cruikshank	768	Genoa ... DeKalb	207	16	3	12 42	12 00	24 42
O. W. Koch	769	Union ... McHenry	204	16	3	12 24	12 00	24 24
Robt. Hollingshead	770	Pleasant Plains ... Sangamon	16	16	3	96	12 00	12 96
.....	771	Momence ... Kankakee	147	..	..	.....	.....	.....
.....	772	Grantsburg ... Johnson	...	..	..	.....	.....	.....
Orlando C. Shotwell	773	West Union ... Clark	143	16	3	8 58	12 00	20 58
Simon Blacker	774	Allerton ... Vermilion	95	16	3	5 70	12 00	17 70
.....	776	Capron ... Boone	...	..	..	.....	.....	.....
P. F. Roberts	777	Anchor ... McLean	84	16	3	5 04	12 00	17 04
J. H. Milburn	778	Atlas ... Pike	89	16	3	5 34	12 00	17 34
Fred Ehring	779	Williamsfield ... Knox	98	16	3	5 88	12 00	17 88
Lester Henry Shike	780	Seaton ... Mercer	136	16	3	8 16	12 00	20 16
W. D. Rees	781	Vergennes ... Jackson	151	16	3	9 06	12 00	21 06
D. H. Chapman	782	Chicago ... Cook	185	16	3	11 10	12 00	27 10
Walter Conlee	783	Normal ... McLean	61	16	3	3 66	12 00	15 66
.....	784	Rose Bud ... Pope	...	..	..	.....	.....	.....
.....	785	Wellington ... Iroquois	125	..	..	.....	.....	.....
Wm. Forbes	786	Cameron ... Warren	118	16	3	7 08	12 00	19 08
C. E. Weakley	787	LaPlace ... Piatt	52	16	3	3 12	12 00	15 12
.....	788	Boyd ... Jefferson	113	..	..	.....	.....	.....
Jas. A. Calvin	789	Pulaski ... Pulaski	197	16	3	11 82	12 00	23 82
J. E. Matheny	790	Yale ... Jasper	126	16	3	7 56	12 00	19 56
W. S. Strum	791	Fairland ... Douglas	85	16	3	5 10	12 00	17 10
M. G. Lang	792	Ashmore ... Coles	100	16	3	6 00	12 00	18 00
A. Runnerstrom	793	Waukegan ... Lake	221	16	3	13 26	12 00	25 26
H. J. Asherman	794	Dewey ... Champaign	84	16	3	5 04	12 00	17 04
.....	795	Secor ... Woodford	83	..	..	.....	.....	.....
L. J. Duffin	796	Cheneyville ... Vermilion	125	16	3	7 50	12 00	19 50
Ernest R. Brewer	798	Pomona ... Johnson	171	16	3	11 26	12 00	23 26
Jno. M. Anderson	799	Rockford ... Winnebago	227	16	3	13 62	12 00	25 62
R. H. Muir	800	Cicero ... Cook	193	16	3	11 58	12 00	23 58
M. L. Hannaman	801	Clarksburg ... Shelby	65	16	3	3 90	12 00	15 90
Jas. T. Wright	803	Ladd ... Bureau	126	16	3	7 56	12 00	19 56
.....	805	Parkville ... Champaign	71	..	..	.....	.....	.....
Elmer Carlsen	806	Bureau ... Bureau	110	16	3	6 60	12 00	18 60
Jno. M. Crouse	807	Bogota ... Jasper	114	16	3	6 84	12 00	18 84
E. Goldsmith	808	Sheffield ... Bureau	121	16	3	7 26	12 00	19 26
Geo. L. Preston	809	Ellsworth ... McLean	74	16	3	4 44	12 00	16 44
Geo. W. Dougherty	810	Fish Hook ... Pike	85	16	3	5 10	12 00	17 10
Andrew G. Anderson	812	Chicago ... Cook	185	16	3	11 10	12 00	23 10
Robt. Shaub	813	Youngstown ... Warren	99	16	3	5 94	12 00	17 94
W. E. McCracken	814	Lawrenceville ... Lawrence	153	16	3	9 18	12 00	21 18

Mileage and Per-Diem Report—*Continued.*

Names of Representatives.	No. of Lodge.	P. O. Address—County.	Miles.	Date of Arr.	Days in Att.	Amount of Mileage.	Amount of Per-Diem.	Total.
L. C. Ringeisen	816	Thawville.....Iroquois	103	16	3	6 18	12 00	18 18
H. W. Beebe	817	West Pullman .....Cook	185	16	3	11 10	12 00	23 10
W. H. Bois	819	Gridley.....McLean	84	16	3	5 04	12 00	17 04
D. T. Allard	820	St. Anne .....Kankakee	144	16	3	8 64	12 00	20 64
P. H. Hansbrink	821	Rock Creek .....Hardin	196	16	3	11 76	12 00	23 76
Isaac Golden	822	Chicago.....Cook	185	16	3	11 10	12 00	23 10
Jas. Parnell	823	Yantisville .....Shelby	62	16	3	3 72	12 00	15 72
Jas. Frailey	824	Cave-in-Rock.....Hardin	200	16	3	12 00	12 00	24 00
Ransom E. Walker	825	Chicago.....Cook	185	16	3	11 10	12 00	23 10
H. R. Powell	826	Palestine.....Crawford	141	16	3	8 46	12 00	20 46
C. A. Irwin	827	Percy.....Randolph	151	16	3	9 06	12 00	21 06
Ed. Walley	828	Stonington.....Christian	35	16	3	2 10	12 00	14 10
Jno. B. Struble	829	Lindenwood.....Ogle	190	16	3	11 40	12 00	23 40
Marvin Walters	830	Elkville .....Jackson	143	16	3	8 58	12 00	20 58
Marston R. Hennessy	831	Chicago.....Cook	185	16	3	11 10	12 00	23 10
Elmer Cramer	832	Poplar Grove .....Boone	242	16	3	14 52	12 00	26 52
.....	833	Cooksville.....McLean	74	..	..	.....	.....	.....
J. F. Orr	834	Baylis.....Pike	75	16	3	4 50	12 00	16 50
J. H. Gammon	835	Mill Shoals.....White	138	16	3	8 28	12 00	20 28
.....	836	St. Francisville...Lawrence	...	..	..	.....	.....	.....
C. G. Rankin	837	Towanda.....McLean	67	16	3	4 02	12 00	16 02
J. P. Walker	838	Shawneetown.....Gallatin	182	16	3	10 92	12 00	22 92
Robt. Gates	839	Yorkville.....Kendall	156	16	3	9 36	12 00	21 36
Jno. F. McCoy	840	Cypress .....Johnson	201	16	3	12 06	12 00	24 06
M. Tabbitt	841	Peotone .....Will	152	16	3	9 12	12 00	21 12
Carl E. Taylor	842	Foosland.....Champaign	79	16	3	4 74	12 00	16 74
Allen Mills	843	Ridgway.....Gallatin	171	16	3	10 26	12 00	22 26
Jas. L. Miller	844	WestPoint.....Hancock	120	16	3	7 20	12 00	19 20
.....	846	Ingraham .....Clay	117	..	..	.....	.....	.....
Louis C. Morland	847	Chicago..... Cook	185	16	3	11 10	12 00	23 10
.....	848	Viola .....Mercer	140	..	..	.....	.....	.....
E. E. Myers	850	Oblong .....Crawford	125	16	3	7 50	12 00	19 50
Geo. E. Hamilton	852	Granite City.....Madison	87	16	3	5 22	12 00	17 22
.....	853	Armstrong.....Vermilion	106	..	..	.....	.....	.....
.....	855	Enterprise .....Wayne	124	..	..	.....	.....	.....
Wm. Gottschalk	856	Barrington ..... .Cook	217	16	3	13 02	12 00	25 02
.....	857	Hudson ..... McLean	68	..	..	.....	.....	.....
L. P. Wheeler	858	Chicago.....Cook	185	16	3	11 10	12 00	23 10
Thos. Alton	860	Patoka.....Marion	88	16	3	5 28	12 00	17 28
A. T. Callahan	861	Rardin.....Coles	97	16	3	5 82	12 00	17 82
J. D. Dawkins	862	Bradley .....Kankakee	139	16	3	8 34	12 00	20 34
J. W. Haught	863	Johnsonville.....Wayne	126	16	3	7 56	12 00	19 56
H. F. Irvin	864	Bowen. .....Hancock	100	16	3	6 00	12 00	18 00
Hiram Oldham	865	Hopedale.....Tazewell	50	16	3	3 00	12 00	15 00
Jas. L. Day	866	Odin.....Marion	100	16	3	6 00	12 00	18 00
Allen Vondersmith	867	Grant Park.....Kankakee	152	16	3	9 12	12 00	21 12
Geo. Mackey, Jr	868	Chicago... .....Cook	185	16	3	11 10	12 00	23 10
Earl C. Anderson	870	Aurora .....Kane	172	16	3	10 32	12 00	22 32
J. C. Juergensen	871	Chicago.....Cook	185	16	3	11 10	12 00	23 10
Jas. H. Blair	873	Steeleville.....Randolph	153	16	3	9 18	12 00	21 18
W. A. Wilson	874	Carrier Mills.....Saline	185	16	3	11 10	12 00	23 10
.....	876	Alma .....Marion	...	..	..	.....	.....	.....
.....	877	Mendon.....Adams	128	..	..	.....	.....	.....
Jas. Newpart	878	Chicago.....Cook	185	16	3	11 10	12 00	23 10
C. E. Noe	879	Keyesport.....Clinton	84	16	3	5 04	12 00	17 04
Theo. C. Fredrick	880	Huntley.....McHenry	210	16	3	12 60	12 00	24 60
W. W. Foutch	881	New Berlin.....Sangamon	15	16	3	90	12 00	12 90
Conrad Hoos	883	Detroit.....Pike	71	16	3	4 26	12 00	16 25
Marley Harrison	884	Willow Hill.... .....Jasper	118	16	3	7 08	12 00	19 08

Mileage and Per-Diem Report—*Continued.*

Names of Representatives	No. of Lodge.	P. O. Address—County.	Miles	Date of Arr.	Days in Att.	Amount of Mileage.	Amount of Per-Diem.	Total.
S. A. Polk	885	Dawson.....Sangamon	11	16	3	66	12 00	12 66
W. S. Hutson	886	Hidalgo.....Jasper	109	16	3	6 54	12 00	18 54
.....	887	Mt. Erie.....Wayne	...	..	..	.....	.....	.....
Ed. Huey	888	Plymouth.....Hancock	105	16	3	6 30	12 00	18 30
Chas. Kenner	889	Glen Carbon.....Madison	78	16	3	4 68	12 00	16 68
Sam McGregor	890	Erie.....Whiteside	166	16	3	9 96	12 00	21 96
.....	891	Wauconda .....Lake	221	..	..	.....	.....	.....
W. J. Schatz	892	Wilmette.....Cook	199	16	3	11 94	12 00	23 94
W. W. Hagley	893	Bismarck .....Vermilion	122	16	3	7 32	12 00	19 32
L. T. Blundy	894	Cropsey .....McLean	88	16	3	5 28	12 00	17 28
Wm. W. Schuwerk	895	Evansville.....Randolph	161	16	3	9 66	12 00	21 66
.....	896	Granville.....Putnam	114	..	..	.....	.....	.....
R. McKean	898	Mulberry Grove ..... Boone	83	16	3	4 98	12 00	16 98
Jas. Gunn	899	Gila.....Jasper	103	16	3	6 18	12 00	18 18
R. W. Myers	900	Keenville.....Wayne	141	16	3	8 46	12 00	20 46
J. W. Davidson	901	Loami ....Sangamon	14	16	3	84	12 00	12 84
Ralph Metcalf	902	Horace .....Edgar	112	16	3	6 72	12 00	18 72
Robt. Silverman	903	Chicago..... ....Cook	185	16	3	11 10	12 00	23 10
Jno. H. Williams	904	Bonnie .....Jefferson	130	16	3	7 80	12 00	19 80
L. Zeer	905	Stewardson.....Shelby	73	16	3	4 38	12 00	16 38
D. A. Howard	906	Glasford.....Peoria	65	16	3	3 90	12 00	15 90
F. J. Anderson	908	Chicago.....Cook	185	16	3	11 10	12 00	23 10
Fred Firestone	909	Chicago.....Cook	185	16	3	11 10	12 00	23 10
Thos. Booten	910	Eagle. .....Saline	188	16	3	11 28	12 00	23 28
.....	911	Russellville .....Lawrence	153	..	..	.....	.....	.....
Walter W. Havenar	912	Illiopolis.....Sangamon	23	16	3	1 38	12 00	13 38
W. H. Farr	913	Industry .....McDonough	114	16	3	6 84	12 00	18 84
Carl E. Sinn	914	Stockland.....Iroquois	135	16	3	8 10	12 00	20 10
.....	915	Bruce.....Moultrie	71	..	..	.....	.....	.....
J. W. Ansorg	917	Chicago.....Cook	185	16	3	11 10	12 00	23 10
A. O. Foster	918	Rapatee.....Knox	94	16	3	5 64	12 00	17 64
Loren Rude	919	Saline Valley.....Saline	183	16	3	10 98	12 00	22 98
R. S. Dunn	921	Smithshire.....Warren	118	16	3	7 08	12 00	19 08
Alfred Stone	922	Weldon.....DeWitt	56	16	3	3 36	12 00	15 36
H. B. Christman	923	Westervelt .....Shelby	56	16	3	3 36	12 00	15 36
L. B. Rodnick	925	Chauncey.....Lawrence	154	16	3	9 24	12 00	21 24
C. F. Greiber	927	Villa Grove .....Douglas	82	16	3	4 92	12 00	16 92
Geo. E. Davis	928	Camargo .....Douglas	81	16	3	4 86	12 00	16 86
.....	929	Reddick.....Kankakee	121	..	..	.....	.....	.....
Fred Fike	931	Coulterville .....Randolph	138	16	3	8 28	12 00	20 28
W. R. Partian	932	Herod .....Pope	195	16	3	11 70	12 00	23 70
Geo. Stuckey	933	Chicago.....Cook	185	16	3	11 10	12 00	23 10
Geo. H. Stang	934	East Moline....Rock Island	161	16	3	9 66	12 00	21 66
.....	935	Reeves .....Williamson	168	..	..	.....	.....	.....
W. H. Noel	936	Brownfield .....Pope	222	16	3	13 32	12 00	25 32
H. E. Beavers	937	Lerna .....Coles	87	16	3	5 22	12 00	17 22
H. G. Carlock	938	Carlock .....McLean	68	16	3	4 08	12 00	16 08
J. T. Timberlake	939	Keensburg.....Wabash	170	16	3	10 20	12 00	22 20
.....	940	Wolf Lake.....Union	...	..	..	.....	.....	.....
Oscar Stears	941	Rockport .....Pike	86	16	3	5 16	12 00	17 16
Edgar Dowdy	942	Dorrisville .....Saline	175	16	3	10 50	12 00	22 50
E. C. Newberry	943	Witt.....Montgomery	50	16	3	3 00	12 00	15 00
O. J. Meenen	944	Dorchester .....Macoupin	52	16	3	3 12	12 00	15 12
James G. Baker	945	Waltonville .....Jefferson	127	16	3	7 62	12 00	19 62
Ernest Bradley	946	Sesser.....Franklin	136	16	3	8 16	12 00	20 16
W. T. Henry	947	Nortonville.....Morgan	32	16	3	1 92	12 00	13 92
Jos. R. Zambole	948	Chicago.....Cook	185	16	3	11 10	12 00	23 10
Sidney Meisenheimer	949	Mounds.....Pulaski	204	16	3	12 24	12 00	24 24
E. G. Shanks	952	Richview ..... Washington	111	16	3	6 66	12 00	18 66

Mileage and Per-Diem Report—*Continued.*

Names of Representatives.	No. of Lodge.	P. O. Address—County.	Miles.	Date of Arr.	Days in Att.	Amount of Mileage.	Amount of Per-Diem.	Total.
H. L. Parks	953	Christopher.....Franklin	113	16	3	8 58	12 00	20 58
Chas. E. Cane	954	Adeline .....Ogle	184	16	3	11 04	12 00	23 04
Ben F. Robison	955	Annapolis .....Crawford	148	16	3	8 88	12 00	20 88
Thos. J. McBride	956	Libertyville.....Lake	216	16	3	12 96	12 00	24 96
Gilbert Retzer	957	Kampsville .....Calhoun	73	16	3	4 38	12 00	16 38
Lee H. Kellums	958	Iford .....Clay	93	16	3	5 58	12 00	17 58
C. N. Doty	959	Edgewood .....Effingham	87	16	3	5 22	12 00	17 22
.....	961	Donovan .....Iroquois	...	..	..	.....	.....	.....
Clyde McAllister	962	Meredosia.. .....Morgan	58	16	3	3 48	12 00	15 48
.....	963	Thebes.....Alexander	214	..	..	.....	.....	.....
.....	964	Reynolds.....Rock Island	...	..	..	.....	.....	.....
Clem West	965	Augusta .....Hancock	108	16	3	6 00	12 00	18 00
Erich E. Jones	966	Danville.....Vermilion	112	16	3	6 72	12 00	18 72
F. C. Baker	967	Hardinville .....Crawford	144	16	3	8 64	12 00	20 64
Ralph Ross	969	Tilden .....Randolph	141	16	3	8 46	12 00	20 46
Rufus Lane	970	Big Neck.....Adams	99	16	3	5 94	12 00	17 94
Chas. B. Churchill	971	Fiatt .....Fulton	74	16	3	4 44	12 00	16 44
I. M. Granby	972	Eaton .....Crawford	140	16	3	8 40	12 00	20 40
H. A. Sullivan	973	Fairmount .....Vermilion	99	16	3	5 94	12 00	17 94
Ralph Snider	974	Adair.....McDonough	80	16	3	4 80	12 00	16 80
Sam Bentley	975	Leamington.....Gallatin	184	16	3	11 04	12 00	23 04
.....	976	Benld.....Macoupin	58	..	..	.....	.....	.....
.....	977	Ashton.....Lee	170	..	..	.....	.....	.....
M. J Hensen	979	Walnut.....Bureau	140	16	3	8 40	12 00	20 40
J. C. Mattes	980	Union Church.....Fayette	73	16	3	4 38	12 00	16 38
.....	981	Woburn.....Bond	74	..	..	.....	.....	.....
.....	982	Plainview ....Macoupin	50	..	..	.....	.....	.....
Eugene Baugher	983	Fancy Prairie...Menard	14	16	3	84	12 00	12 84
.....	984	Oconee .....Shelby	...	..	..	.....	.....	.....
Albert Slater	985	Schram City..M'tgom'ry	116	16	3	6 96	12 00	18 96
J. L. Biby	986	Mulkeytown ...Franklin	147	16	3	8 82	12 00	20 82
.....	987	Vanburenb'g...M'tgomery	77	..	..	.....	.....	.....
O. C. Kirkpatrick	989	Dallas City.....Hancock	130	16	3	7 80	12 00	19 80
Henry J. Cheatle	990	Chicago .....Cook	185	16	3	11 10	12 00	23 10
E. J. Hobbs	991	West End.....Saline	165	16	3	9 90	12 00	21 90
Gaston Atchison	992	Belle Rive .....Jefferson	136	16	3	8 16	12 00	20 16
.....	993	Mt. Auburn.....Christian	25	..	..	.....	.....	.....
.....	994	Emington .....Livingston	...	..	..	.....	.....	.....
.....	995	Reynoldsville .....Union	203	..	..	.....	.....	.....
Chester A. Burton	996	Littleton .....Schuyler	121	16	3	7 26	12 00	19 26
Wm. Caddy	997	Mathersville .....Mercer	143	16	3	8 58	12 00	20 58
Louis Arnold	998	Pittsburg ....Williamson	180	16	3	10 80	12 00	22 80
A. A. Virgil	999	Amboy .....Lee	143	16	3	8 58	12 00	20 58
Jno. Miller	1000	Webster .....Hancock	122	16	3	7 32	12 00	19 32
.....	1001	Fordville .....Williamson	165	..	..	.....	.....	.....
.....	1002	Sherman .....Sangamon	...	..	..	.....	.....	.....
J. J. Rogers	1003	Wheaton .....DuPage	185	16	3	11 10	12 00	23 10
Geo. A. Perry	1004	Lee Center.....Lee	148	16	3	8 88	12 00	20 88
L. F. Beals	1005	Trilla .....Coles	90	16	3	5 40	12 00	17 40
R. M. Allen	1006	Taylorville .....Christian	26	16	3	1 56	12 00	13 56
Geo. Foley	1007	Oglesby .....LaSalle	116	16	3	6 96	12 00	18 96
J. T. Forth	1008	Orchardville .....Wayne	122	16	3	7 32	12 00	19 32
L. J. Parrin	1009	Dupo .....St. Clair	100	16	3	6 00	12 00	18 00
.....	1010	Rosiclare .....Hardin	212	..	..	.....	.....	.....
S. D. Evans	1011	Fillmore ....Montgomery	71	16	3	4 26	12 00	16 26
Fred Fielden	1012	Chandlerville .....Cass	42	16	3	2 52	12 00	14 52
A. N. Dullam	1013	Harvard .....McHenry	227	16	3	13 62	12 00	25 62
Elmer F. Newton	1014	Elburn .....Kane	193	16	3	11 58	12 00	23 58
Chas. Bitner	1015	Hanna City.....Peoria	73	16	3	4 38	12 00	16 38

Mileage and Per-Diem Report—*Continued.*

Names of Representatives.	No. of Lodge.	P. O. Address—County.	Miles.	Date of Arr.	Days in Att.	Amount of Mileage.	Amount of Per-Diem.	Total.
C. R. Hawkins	1017	Stillwell .....Hancock	136	16	3	8 16	12 00	20 16
.....	1018	Etna .....Coles	87	..	..	.....	.....	.....
James B. Dunning	1019	Tamms .....Alexander	202	16	3	12 12	12 00	24 12
W. H. Hampston	1020	Diona .....Coles	98	16	3	5 88	12 00	17 88
F. E. Traxler	1021	Hammond .....Piatt	55	16	3	3 30	12 00	15 30
Morris Levitt	1022	Chicago .....Cook	185	16	3	11 10	12 00	23 10
.....	1023	Chambersburg .....Pike	62	..	..	.....	.....	.....
Jas. Hicks	1024	Wood River.....Madison	108	16	3	6 48	12 00	18 48
J. D. McPhail	1025	Royalton .....Franklin	156	16	3	9 36	12 00	21 36
S. D. Whitney	1026	Homewood .....Cook	185	16	3	11 10	12 00	23 10
Z. K. Sparks	1027	Buffalo Hart..Sangamon	13	16	3	78	12 00	12 78
Frank Miller	1028	Lomax .....Henderson	126	16	3	7 56	12 00	19 56
Otto Hilst	1029	Manito .....Mason	66	16	3	3 96	12 00	15 96
C. E. Elder	1030	Oak Park .....Cook	194	16	3	11 64	12 00	23 64
C. T. Gregg	1031	Madison .....Madison	92	16	3	5 52	12 00	17 52
Anton Janura	1032	Chicago .....Cook	185	16	3	11 10	12 00	23 10
.....	1033	Janesville .....Coles	90	..	..	.....	.....	.....
R. B. Taylor	1034	Whittington ...Franklin	141	16	3	8 46	12 00	20 46
Alex Wingart	1035	Chicago .....Cook	185	16	3	11 10	12 00	23 10
P. J. Swan	1036	Marion .....Williamson	173	16	3	10 38	12 00	22 38
Prokop Karlovsky	1037	Chicago .....Cook	185	16	3	11 10	12 00	23 10
.....	1039	Kincaid .....Christian	30	..	..	.....	.....	.....
T. A. Caborn	1040	Frankf't Heights.Franklin	161	16	3	9 66	12 00	21 66
Edw. R. Armitage	1041	Chicago .....Cook	185	16	3	11 10	12 00	23 10
Norval E. Burton	1042	Chatham ..... Sangamon	11	16	3	66	12 00	12 66
Ellis Inman	1043		95	16	3	5 70	12 00	17 70
Not instituted	1044		...	..	..	.....	.....	.....
Alvin J. Reifsteck	1045		247	16	3	14 82	12 00	26 82
.....	1046		...	..	..	.....	.....	.....
Wm. M. Vaughan	1047		140	16	3	8 40	12 00	20 40

Mileage and Per-Diem Report—*Continued.*

Names of Committeemen.	No. of Lodge.	P. O. Address—County.	Miles.	Date of Arr.	Days in Att.	Amount of Mileage.	Amount of Per-Diem.	Total.
COMMITTEEMEN.								
State of the Order.								
Jno. J. Brown, P.G.M.	122	Vandalia .....Fayette	73	15	4	4 38	16 00	20 38
Wm. M. Groves, P.G.M.	123	Petersburg .....Menard	23	16	3	1 38	12 00	13 38
W. A. Hill	128	Kewanee .....Henry	119	16	3	7 14	12 00	19 14
Wm. A. Hubbard, P.G.M.	312	Carrollton .....Greene	61	16	3	3 66	12 00	15 66
O. E. Tandy	4	Jacksonville ....Morgan	34	16	3	2 04	12 00	14 04
Peter Johnson	361	Chicago .....Cook	...	..	..	.....	.....	.....
Andrew G. Anderson	812	Chicago .....Cook	...	..	..	.....	.....	.....
A. G. Nauman	540	Chicago .....Cook	185	16	3	11 10	12 00	23 10
Wm. Nathan	917	Chicago .....Cook	185	16	3	11 10	12 00	23 10
Wm. H. Ong	262	Pontiac .....Livingston	93	16	3	5 58	12 00	17 58
J. A. Gibberson	421	Alton .....Madison	...	..	..	.....	.....	.....
J. Walter Scott	934	E. Moline...Rock Island	161	16	3	9 66	12 00	21 66
Frank Lind	799	Rockford ....Winnebago	227	16	3	13 62	12 00	25 62
W. M. Hill	141	Chicago .....Cook	185	16	3	11 10	12 00	23 10
R. M. Cooper	65	Decatur .....Macon	38	16	3	2 28	12 00	14 28
Committee on Legislation.								
A. Otis Arnold, P.G.M.	12	Quincy .....Adams	113	15	4	6 78	16 00	22 78
J. Henry Debus	540	Chicago .....Cook	...	..	..	.....	.....	.....
Willis Melville	693	Brookfield .....Cook	...	..	..	.....	.....	.....
Phillip Reitz	29	Joliet .....Will	...	..	..	.....	.....	.....
Marshall Miller	4	Jacksonville ....Morgan	...	..	..	.....	.....	.....
Fred C. Mayer	825	Chicago .....Cook	185	15	4	11 10	16 00	27 10
A. T. Roner	506	Chicago .....Cook	185	16	3	11 10	12 00	23 10
Lloyd Spencer	337	Mason City.....Mason	33	16	3	1 98	12 00	13 98
Theo. W. VanDeMark	31	Rockford ....Winnebago	227	15	4	13 62	16 00	29 62
W. A. Murphy	435	E. St. Louis...St. Clair	92	15	4	5 52	16 00	21 52
Harold H. House	37	Nashville ...Washington	121	15	4	7 26	16 00	23 26
A. E. Lundeen	583	Moline .....Rock Island	157	16	3	9 42	12 00	21 42
Jno. Kagy	114	Salem .....Marion	106	15	4	6 36	16 00	22 36
Reynolds Gardner	132	Murphysboro ...Jackson	161	15	4	9 66	16 00	25 66
N. E. Munson		Moline .....Rock Island	155	15	4	9 30	16 00	25 30
Committee on Rebekah Degree.								
Edw. Harris	190	Chicago .....Cook	185	..	4	11 10	16 00	27 10
Andrew G. Christianson	645	Austin .....Cook	185	..	3	11 10	12 00	23 10
G. A. Crowden	41	Ottawa .....LaSalle	124	..	3	7 44	12 00	19 44
Nelson Foley	8	Chicago .....Cook	185	..	3	11 10	12 00	23 10
C. A. Young	751	Chicago .....Cook	...	..	..	.....	.....	.....
Oscar Needham	835	Mill Shoals .....White	138	..	3	8 28	12 00	20 28
A. W. Croughan	213	Xenia .....Clay	116	..	3	6 96	12 00	18 96
A. A. Ludwig	105	Sycamore .....DeKalb	201	..	3	12 06	12 00	24 06
Arthur Dugdale	977	Ashton .....Lee	170	..	3	10 20	12 00	22 20
Hugh Calhoun	408	Galva .....Henry	112	..	3	6 72	12 00	18 72
Committee on Mileage and Per Diem.								
N. B. Carson	77	Bloomington ....McLean	58	15	4	3 48	16 00	19 48
Harry W. Baker	91	Paris .....Edgar	111	16	3	6 66	12 00	18 66
J. Sherman Fread	93	Lovington .....Moultrie	...	..	..	.....	.....	.....
S. A. Goodspeed	29	Joliet .....Will	148	16	3	8 88	12 00	20 88
J. W. Turner	126	Farmer City.....DeWitt	62	16	3	3 72	12 00	15 72
A. F. Kile	866	Odin .....Marion	100	16	3	6 00	12 00	18 00
Geo. W. Lemmers	60	Woodstock ....McHenry	215	15	4	12 90	16 00	28 90

Mileage and Per-Diem Report—*Continued.*

Names of Committeemen.	No. of Lodge.	P. O. Address—County.	Miles.	Date of Arr.	Days in Att.	Amount of Mileage.	Amount of Mileage.	Total.
E. J. Jones	114	Salem ... Marion	106	15	4	6 36	16 00	22 36
J. H. Bath	752	Cuba ... Fulton	69	16	3	4 14	12 00	16 14
Thos. McLean	608	Rock Island. Rock Island	155	15	4	9 30	16 00	25 30
R. H. Held	870	Aurora ... Kane	172	15	3	10 32	12 00	22 32
Edw. W. Henderson	56	Robinson ... Ogle	186	15	3	11 16	12 00	23 16
Chas. E. Seymour	243	Jacksonville ... Morgan	34	15	3	2 04	12 00	14 04
Paul Kuhn	718	Batavia ... Kane	175	15	3	10 50	12 00	22 50
Jas. Hitchell	149	LeRoy ... McLean	71	15	3	4 26	12 00	16 26
Committee on Railroads.								
A B. Chadwick	214	Chicago ... Cook	...	..	..	.....	.....	.....
Jno. Smidl	231	Chicago ... Cook	...	..	..	.....	.....	.....
Albert Meyers	6	Springfield ... Sangamon	...	..	3	.....	12 00	12 00
Committee on Printing.								
D. H. Chapman	782	Kensington ... Cook	...	..	..	.....	.....	.....
Chas. D. Brainard	21	Peoria ... Peoria	63	..	4	3 78	16 00	19 78
Adam Green	191	McLeansboro .. Hamilton	147	..	4	8 82	16 00	24 82
Special Committee on Home Libraries.								
L. L. McKinley, P.G.M.	41	Ottawa ... LaSalle	124	..	3	7 44	12 00	19 44
J. P. Ellicott	416	Chicago ... Cook	185	..	3	11 10	12 00	23 10
J. Johanson	412	Carthage ... Hancock	114	..	3	6 84	12 00	18 84
Special Committee on Dropping for Non-Payment of Dues.								
David J. Dumser	47	Elgin ... Kane	194	..	3	11 64	12 00	23 64
A. E. Ridenour	133	Moline ... Rock Island	157	..	3	9 42	12 00	21 42
Alex Van Pragg, P.G.M.	186	Decatur ... Macon	38	..	3	2 28	12 00	14 28
Orphans' Home Directors.								
W. H. Pease, P.G.M.	80	Harvey ... Cook	175	..	4	10 50	16 00	26 50
Jno. H. Steiner	12	Quincy ... Adams	113	..	3	6 78	12 00	18 78
Jno. J. Crowder, P.G.M.	21	Peoria ... Peoria	63	..	3	3 78	12 00	15 78
W. R. McGaughey	300	Mt. Zion ... Macon	...	..	..	.....	.....	.....
J. Parker Smith	540	Chicago ... Cook	185	..	3	11 10	12 00	23 10
J. A. Lucas, Supt.	....	Lincoln ... Logan	28	..	3	1 68	12 00	13 68
Trustees Old Folks' Home.								
A. J. Mourer, P.G.P.	311	Eureka ... Woodford	81	..	4	4 86	16 00	20 86
Jno. W. Yantis, P.G.M.	117	Shelbyville ... Shelby	59	..	3	3 54	12 00	15 54
Chas. E. Boyer	55	Chicago ... Cook	185	..	3	11 10	12 00	23 10
Harry G. Cormick	179	Centralia ... Marion	103	..	3	6 18	12 00	18 18
Chas. S. Harris, P.G.M.	478	Galesburg ... Knox	109	..	3	6 54	12 00	18 54
E. R. Sayler, Supt.	....	Mattoon ... Coles	80	..	3	4 80	12 00	16 80
Trustees of Endowment Funds.								
D. C. Stocking, P.G.P.	829	Rockford ... Winnebago	190	..	4	11 40	16 00	27 40
F. D. P. Snelling, P.G.P.	601	Chicago ... Cook	185	..	3	11 10	12 00	23 10
Committee on Credentials								
Thos. C. Stobbs	80	Harvey ... Cook	175	..	4	10 50	16 00	26 50
F. A. Rice	2	Blue Island ... Cook	...	..	..	.....	.....	.....
W. L. Beden	80	Harvey ... Cook	...	..	3	.....	12 00	12 00
J. D. Rowe	. .	Whitehall ... Greene	...	..	3	.....	12 00	12 00

SUMMARY OF THE REPORT OF MILEAGE AND PER DIEM COMMITTEE.

1920.

Number of Grand Officers present	14
Number of Lodges represented	833
Number of Lodges not represented	115
Number of Lodges closed	48
Number of Lodges consolidated	50
Number of Lodges not instituted	1
Number of Representatives on committees	14
Number of Past Grand Masters on committees	12
Number of miles traveled (one way)	110,338
Number of days' attendance	2,720
Amount of mileage	666,352
Amount of per diem	$11,032.00
Total	$17,695.22

Average amount paid to officers, representatives and committeemen, $20.98.

N. B. CARSON,
Chairman.

ABSTRACT OF REPORTS OF SUBORDINATE LODGES *of the* GRAND LODGE OF ILLINOIS I. O. O. F. *for the* YEAR ENDING DEC. 31, 1919.

ABSTRACT of Reports of Subordinate Lodges to the Grand Lodge of Illinois for the Year Ending Dec. 31, 1919.—Continued.

Name of Lodge.	Lodge Number	Post Office Address.	County.	Time of Meeting.	Membership Dec. 31, 1919.	Initiated.	Admitted by Card.	Reinstated.	Withdrawn by Card.	Resigned.	Suspended.	Dropped.	Expelled.	Died.	Contributing members Dec. 31, 1919.	Rejected.	No. of Past Grands.	Brothers Relieved.	Weeks' Benefits Paid.	Widowed Families Relieved.	Lodge Number.
Western Star	1	Alton	Madison	Wednesday	88	20	2	2	...	..	..	...	...	...	112	...	40	6	144	....	1
Harmonize	2	Blue Island	Cook	Thursday	490	39	9	...	3	..	..	8	...	7	520	...	73	50	189	....	2
Clark	3	Greenville	Bond	Tuesday	167	35	1	3	...	1	..	...	...	2	203	...	42	15	60	....	3
Illini	4	Jacksonville	Morgan	Tuesday	462	23	...	4	8	..	..	18	...	10	453	...	61	42	266	....	4
Wildey	5	Galena	Jo Daviess	Monday	194	45	3	1	2	..	..	1	...	4	236	...	51	30	220	....	5
Sangamon	6	Springfield	Sangamon	Tuesday	671	72	13	8	4	..	..	15	...	8	737	6	62	70	554	4	6
Nelson	7	Allenville	Moultrie	Wednesday	51	2	2	2	1	..	..	2	...	...	54	...	19	6	16	....	7
Congress Home	8	Chicago	Cook	Wednesday	236	15	1	...	3	..	..	1	...	3	245	...	45	20	250	1	8
Union	9	Chicago	Cook	Tuesday	149	22	4	...	...	..	..	10	...	4	161	...	45	13	67	....	9
Lake View	10	Chicago	Cook	Tuesday	116	7	...	...	...	..	..	...	...	1	122	...	44	4	32	....	10
Duane	11	Chicago	Cook	Monday	109	10	...	...	2	..	2	7	...	1	107	...	38	14	67	2	11
Quincy	12	Quincy	Adams	Tuesday	90	126	7	3	3	..	..	20	...	1	202	...	79	13	84	....	12
Marion	13	Mt. Vernon	Jefferson	Tuesday	243	18	8	...	...	..	..	9	...	3	257	3	67	32	244	....	13
St. Charles	14	St. Charles	Kane	Friday	156	11	1	...	1	..	..	3	1	4	159	...	9	9	62	....	14
Olive Branch	15	Canton	Fulton	Friday	412	16	6	1	3	..	..	21	...	10	401	...	74	56	452	....	15
Ark	16	Beardstown	Cass	Tuesday	124	12	2	...	...	..	..	4	...	3	131	...	42	12	129	....	16
Centralia	17	Centralia	Marion	Monday	....	...	...	...	...	..	..	...	...	...	....	...	...	...	....	....	17
Rock Island	18	Rock Island	Rock Island	Monday	170	19	3	...	...	..	..	10	...	4	178	...	49	13	186	....	18
Hebron	19	Equality	Gallatin	Thursday	104	2	5	1	1	1	..	6	...	4	100	...	29	28	199	....	19
Prairie	20	Birds	Lawrence	Saturday	54	31	2	12	1	..	..	3	...	1	94	2	6	9	114	2	20
Columbia	21	Peoria	Peoria	Tuesday	366	73	10	5	4	..	..	20	...	2	428	5	64	34	337	4	21
Excelsior	22	Chicago	Cook	Tuesday	90	2	...	...	...	..	..	1	...	2	89	...	43	14	138	1	22
Desplaines	23	Lockport	Will	Monday	55	10	...	...	...	..	..	1	...	1	63	...	34	7	162	....	23
Friendship	24	Rushville	Schuyler	Wednesday	300	5	...	2	1	..	..	16	...	2	288	...	24	40	197	....	24
Neilson	25	Troy	Madison	Saturday	70	1	...	...	...	..	..	4	...	1	66	...	34	12	51	....	25
Berry	26	Custer	Sangamon	Saturday	29	4	2	...	...	..	..	...	...	1	34	...	26	4	51	....	26
Waterloo	27	Waterloo	Monroe	Friday	114	8	...	...	...	..	..	1	...	3	148	...	34	12	143	....	27
Big Thunder	28	Belvidere	Boone	Monday	198	16	1	...	2	..	..	..	...	...	213	...	52	20	113	....	28
Powhan	29	Joliet	Will	Wednesday	504	64	7	2	3	1	..	12	...	2	560	...	55	36	189	....	29
Winneshelk	30	Freeport	Stephenson	Wednesday	193	21	1	1	1	1	..	16	...	4	194	...	41	15	131	....	30
Winnebago	31	Rockford	Winnebago	Monday	240	28	14	1	1	..	..	...	...	3	279	...	68	19	186	....	31
Fairfield	32	Fairfield	Wayne	Tuesday	139	28	4	1	1	..	..	9	...	2	160	...	41	56	193	....	32
Hardin	33	Elizabeth	Jo Daviess	Tuesday	54	3	...	...	...	..	..	...	...	...	57	...	23	4	28	....	33
Mokena	34	Peru	LaSalle	Monday	119	8	3	1	2	..	..	1	...	4	124	...	32	5	17	....	34
Wabash	35	Mt. Carmel	Wabash	Tuesday	114	12	3	2	2	..	..	5	...	2	122	...	37	8	24	....	35
.....	36	.....	.....	Closed	....	...	...	...	...	..	..	...	...	...	....	...	...	...	....	....	36

Name of Lodge.	Lodge Number.	Paid for Relief of Brothers.	Paid for Relief of Widowed Families.	Paid for Education of Orphans.	Paid for Special Relief.	Paid for Burying the Dead.	Total Relief.	Total Revenue.	Receipts for Dues.	Receipts for Initiations, etc.	From Interest and Rents.	Receipts from Other Sources.	Expenditures.	Invested Funds.	For Maintenance of Orphans' Home.	For Maintenance of Old Folks' Home.	Number Lodge.
Western Star....	1	362 00	.....	.....	.....	.....	362 00	1,629 86	741 71	331 25	484 13	72 77	1,582 42	1,244 31	.....	.....	1
Harmonize	2	1,152 00	.....	.....	9 75	525 00	1,686 75	8,475 80	4,464 95	966 50	2 746 10	298 25	12,985 39	18,445 60	.....	.....	2
Clark	3	179 00	.....	.....	13 50	150 00	342 50	2,858 59	1,024 16	533 05	1,085 87	215 51	2,621 38	17,391 21	.....	.....	3
Illini	4	693 00	.....	.....	.....	3,788 15	4,481 15	10,136 98	7,292 15	473 00	2,371 83	.....	10,227 63	23,500 00	.....	.....	4
Wildey	5	511 00	.....	.....	62 75	645 00	1,218 75	3,606 23	2,381 50	849 50	277 88	97 35	2,465 96	8,632 23	.....	.....	5
Sangamon	6	1,722 00	52 50	.....	90 90	696 90	2,562 30	6,561 35	4,232 94	1,320 15	251 30	756 96	2,352 60	23,939 69	.....	.....	6
Nelson	7	58 00	.....	.....	.....	.....	58 00	338 45	247 25	26 20	65 00	.....	334 87	1,660 86	.....	.....	7
Congress Home..	8	786 00	50 00	.....	50 00	450 00	1,336 00	2,871 68	2,005 25	375 00	180 18	311 25	2,886 81	4,705 87	.....	.....	8
Union	9	366 00	.....	.....	.....	234 00	600 00	2,216 45	1,252 50	437 50	14 71	511 74	1,514 10	1,840 12	.....	.....	9
Lake View.....	10	151 00	.....	.....	.....	.....	151 00	1,324 20	853 00	130 00	223 20	118 00	956 58	5,035 40	.....	.....	10
Duane	11	274 00	20 00	.....	.....	174 50	468 50	1,978 25	1,033 25	215 00	730 00	.....	2,696 75	5,786 65	.....	.....	11
Quincy	12	232 00	.....	.....	.....	60 00	292 00	1,984 26	1,414 30	221 55	348 41	.....	1,702 45	6,259 12	.....	.....	12
Marion	13	393 00	.....	.....	302 50	367 12	1,062 62	3,807 36	1,835 01	380 35	1,164 00	428 00	3,355 01	13,939 65	.....	.....	13
St. Charles.....	14	170 00	.....	.....	47 00	100 00	317 00	.....	.....	.....	.....	.....	.....	.....	.....	.....	14
Olive Branch....	15	1,551 00	.....	.....	348 50	800 00	2,699 50	8,789 83	2,935 81	301 00	2,169 10	3,383 92	8,588 87	27,798 87	.....	.....	15
Ark	16	286 00	.....	.....	73 50	100 00	459 50	1,637 45	984 40	153 05	500 00	.....	1,486 68	25,812 47	.....	.....	16
Rock Island.....	18	387 00	.....	.....	19 10	220 00	626 10	1,791 50	1,199 05	293 50	246 45	52 50	1,334 78	2,194 18	.....	.....	18
Hebron	19	611 00	.....	.....	.....	240 00	851 00	1,355 01	608 46	43 55	703 00	.....	1,223 98	9,007 13	.....	.....	19
Prairie	20	60 00	9 00	.....	.....	75 00	144 00	1,105 52	479 59	477 85	15 00	133 08	670 25	3,986 51	.....	.....	20
Columbia	21	1,483 00	45 00	.....	269 50	300 00	2,097 50	6,113 05	3,142 68	1,250 00	.....	1,720 37	5,985 88	15,969 60	.....	.....	21
Excelsior	22	615 00	3 00	.....	.....	160 00	778 00	2,352 06	1,056 19	60 00	1,235 87	.....	1,946 26	18,131 70	.....	.....	22
Desplaines	23	330 00	.....	.....	.....	150 00	480 00	769 75	334 50	172 00	13 25	250 00	822 06	1,224 66	.....	.....	23
Friendship	24	1,203 00	.....	.....	47 64	120 00	1,370 64	2,596 84	1,643 49	164 20	626 90	162 25	2,663 19	10,008 22	.....	.....	24
Neilson	25	194 00	.....	.....	15 00	100 00	309 00	1,130 73	405 00	17 00	299 50	409 23	1,018 41	4,756 17	.....	.....	25
Berry	26	153 00	.....	.....	120 00	50 00	323 00	250 62	141 04	30 00	79 08	50	322 11	1,462 00	.....	.....	26
Waterloo	27	325 00	72 00	.....	131 02	300 00	828 02	1,195 50	1,027 50	115 00	3 00	50 00	1,256 01	98,322 79	.....	.....	27
Big Thunder.....	28	339 00	.....	.....	5 00	150 00	494 00	2,176 57	1,458 75	345 00	258 37	114 45	901 34	7,493 28	.....	.....	28
Powhan	29	759 00	.....	.....	.....	125 00	884 00	11,575 03	6,931 65	894 00	3,173 42	575 96	6,246 14	27 222 18	.....	.....	29
Winnesheik	30	299 00	.....	.....	10 00	445 35	754 35	2,647 99	1,627 30	309 50	212 75	498 44	2,561 02	13,591 86	.....	.....	30
Winnebago	31	512 00	.....	.....	209 95	150 00	871 95	4,269 55	1,550 25	445 20	1,343 50	930 60	3,869 09	4,160 48	.....	.....	31
Fairfield	32	277 00	.....	.....	49 00	100 00	426 00	1,768 95	1,036 75	393 00	270 00	69 20	.....	5,573 65	.....	.....	32
Hardin	33	84 00	.....	.....	.....	.....	84 00	613 14	349 10	48 00	216 04	.....	767 85	3,089 18	.....	.....	33
Mokena	34	68 00	.....	.....	14 75	80 00	162 75	1,462 89	799 40	105 00	108 12	450 37	1,136 75	2,497 51	.....	.....	34
Wabash	35	72 00	.....	.....	.....	50 00	122 00	1,322 31	1,179 06	143 25	.....	.....	.....	15,160 28	.....	.....	35
.....	36	.....	.....	.....	.....	.....	.....	.....	.....	.....	.....	.....	.....	.....	.....	.....	36

ABSTRACT of Reports of Subordinate Lodges to the Grand Lodge of Illinois for the Year Ending Dec. 31, 1919.—Continued.

Name of Lodge.	Lodge Number.	Post Office Address.	County.	Time of Meeting.	Membership Dec. 31, 1919.	Initiated.	Admitted by Card.	Reinstated.	Withdrawn by Card.	Resigned.	Suspended.	Dropped.	Expelled.	Died.	Contributing members Dec. 31, 1919.	Rejected.	No. of Past Grands.	Brothers Relieved.	Weeks' Benefits Paid.	Widowed Families Relieved.	Lodge Number.
Nashville	37	Nashville	Washington	Tuesday	138	14	2	2	5	..	..	2	...	...	149	...	42	25	210	....	37
Erie	38	Carlyle	Clinton	Tuesday	109	12	...	2	2	..	..	5	...	1	115	1	20	2	4	....	38
Dixon	39	Dixon	Lee	Monday	148	17	1	1	...	..	..	...	...	4	163	...	55	8	132	....	39
Montgomery	40	Hillsboro	Montgomery	Monday	200	93	10	4	2	..	..	6	...	5	294	1	43	33	324	2	40
Ottawa	41	Ottawa	LaSalle	Thursday	231	39	1	2	...	..	..	9	...	1	263	...	60	15	112	....	41
Lake City	42	Chicago	Cook	Friday	130	37	2	3	1	..	..	1	...	2	168	...	41	9	82	....	42
Madison	43	Collinsville	Madison	Saturday	152	13	2	...	...	..	..	1	...	7	159	1	39	26	189	....	43
Memento	44	Farmington	Fulton	Tuesday	194	18	1	...	1	..	..	3	1	3	205	...	38	16	78	....	44
Waubonsie	45	Aurora	Kane	Wednesday	405	12	4	2	5	..	..	11	...	1	406	...	63	34	206	2	45
Edwardsville	46	Edwardsville	Madison	Monday	158	14	1	1	...	..	..	1	...	...	173	...	60	10	100	....	46
Kane	47	Elgin	Kane	Tuesday	392	13	1	3	...	2	..	13	...	5	389	...	85	34	227	....	47
Covenant	48	Pekin	Tazewell	Tuesday	117	60	2	4	...	2	..	20	...	1	160	1	36	11	109	....	48
Bethel	49	Chapin	Morgan	Tuesday	43	5	3	3	...	1	..	...	...	1	52	1	33	10	19	....	49
Carroll	50	Mt. Carroll	Carroll	Monday	182	8	2	7	...	2	..	4	...	4	189	...	50	16	47	....	50
Fulton	51	Lewistown	Fulton	Monday	112	6	1	4	...	..	..	11	...	2	110	...	29	3	79	....	51
Sparta	52	Sparta	Randolph	Tuesday	103	31	5	...	...	..	..	4	1	...	134	...	34	18	86	....	52
Jerseyville	53	Jerseyville	Jersey	Thursday	77	12	2	...	...	..	..	...	...	1	80	...	44	3	17	1	53
Empire	54	Elizabethtown	Hardin	Saturday	48	2	3	...	...	..	..	4	...	...	49	...	25	11	97	....	54
Chicago	55	Chicago	Cook	Wednesday	269	34	...	1	2	..	..	8	...	2	292	...	52	21	175	....	55
Elysian	56	Mt. Morris	Ogle	Wednesday	49	21	2	2	2	..	..	3	...	...	69	...	23	4	16	....	56
Chester	57	Chester	Randolph	Monday	73	7	3	...	...	..	..	1	...	...	82	...	31	7	19	....	57
Robert Blum	58	Chicago	Cook	Tuesday	82	1	1	...	...	..	..	...	...	2	82	...	43	3	24	....	58
Golden Rod	59	Chicago	Cook	Tuesday	268	15	3	...	2	..	..	6	...	1	278	...	39	13	208	....	59
Guardian	60	Woodstock	McHenry	Monday	249	13	2	2	3	..	..	6	...	1	256	...	41	30	242	....	60
	61			Cons.	...	...	...	...	...	..	..	...	...	...	...	...	...	...	...	....	61
Georgetown	62	Georgetown	Vermilion	Saturday	73	...	4	...	...	..	..	3	...	...	74	...	32	2	26	....	62
Marshall	63	Henry	Marshall	Wednesday	39	1	...	...	...	..	..	...	...	...	40	...	17	5	54	....	63
Eureka	64	Marshall	Clark	Thursday	107	1	...	1	1	1	..	13	...	...	95	...	34	6	14	....	64
Decatur	65	Decatur	Macon	Tuesday	406	41	15	4	6	..	..	9	...	7	444	...	83	53	450	....	65
Magnolia	66	Magnolia	Putnam	Tuesday	...	...	...	...	...	..	..	...	...	...	...	...	...	...	...	....	66
Safford	67	Cairo	Alexander	Monday	109	16	2	3	6	..	..	4	...	...	120	...	42	7	34	....	67
Saxon	68	Virginia	Cass	Monday	86	2	...	...	...	..	..	4	...	1	83	1	68	14	60	....	68
Danville	69	Danville	Vermilion	Friday	330	37	4	5	2	..	..	9	2	...	363	...	78	33	234	4	69
Pioneer	70	Winchester	Scott	Friday	90	...	1	1	1	..	..	7	...	...	84	...	43	6	94	....	70
Hancock	71	Warsaw	Hancock	Monday	47	8	2	...	...	..	..	...	...	...	57	...	32	3	16	....	71
Irene	72	Versailles	Brown	Monday	68	2	1	...	...	..	..	3	...	...	68	...	20	1	10	....	72

Name of Lodge.	Lodge Number.	Paid for Relief of Brothers.	Paid for Relief of Widowed Families.	Paid for Education of Orphans.	Paaid for Special Relief.	Paid for Burying the Dead.	Total Relief.	Total Revenue.	Receipts for Dues.	Receipts for Initiations, etc.	From Interest and Rents.	Receipts from Other Sources.	Expenditures.	Invested Funds.	For Maintenance of Orphans' Home.	For Maintenance of Old Folks' Home.	Lodge Number.
Nashville	37	592 00	.....	.....	.....	8 00	600 00	2,903 00	840 00	122 00	859 00	1,082 00	2,557 06	13,001 67	.....	.....	37
Erie	38	12 00	.....	10 00	.....	.....	22 00	1,232 01	688 55	162 00	381 46	.....	684 35	5,025 55	.....	.....	38
Dixon	39	217 00	.....	.....	.....	150 00	367 00	3,374 63	1,254 34	339 00	1,781 29	.....	3,975 61	26,911 27	.....	.....	39
Montgomery	40	653 00	22 00	.....	109 00	750 00	1,534 60	4,104 43	1,530 43	1,775 00	90 00	709 00	3,018 97	9,571 95	.....	.....	40
Ottawa	41	231 00	.....	.....	.....	104 55	460 55	2,953 90	1,387 50	745 50	312 71	508 19	2,437 81	5,251 98	.....	.....	41
Lake City	42	349 00	.....	.....	10 00	165 00	524 00	2,296 18	1,507 63	761 25	6 23	21 07	1,638 38	2,848 69	.....	.....	42
Madison	43	874 00	.....	.....	141 00	406 75	1,421 75	7,913 81	1,510 80	158 00	5,422 25	822 76	7,857 26	13,099 48	.....	.....	43
Memento	44	234 00	.....	10 00	250 00	295 00	789 00	2,015 00	1,639 50	301 25	74 25	.....	1,788 49	6,699 86	.....	.....	44
Waubonsie	45	731 00	27 00	.....	100 00	120 00	978 00	4,294 65	3,158 65	263 00	224 55	648 45	2,429 89	12,657 59	.....	.....	45
Edwardsville	46	221 00	.....	.....	25 00	.....	246 00	1,955 47	1,247 15	213 50	494 82	.....	1,242 42	13,926 52	.....	.....	46
Kane	47	730 00	.....	.....	12 00	300 00	1,042 00	3,406 53	2,577 77	346 00	183 14	299 62	2,745 45	11,009 88	.....	.....	47
Covenant	48	267 00	.....	.....	.....	150 00	417 00	2,149 78	959 22	906 69	194 81	89 06	1,434 61	2,558 62	.....	.....	48
Bethel	49	57 00	.....	.....	5 00	62 00	62 00	428 49	304 90	78 85	44 74	.....	196 98	1,502 50	.....	.....	49
Carroll	50	164 50	.....	.....	52 50	400 00	617 00	2,983 83	1,686 45	191 50	977 50	128 38	2,567 67	7,666 99	.....	.....	50
Fulton	51	153 00	.....	.....	.....	.....	153 00	1,837 13	635 00	113 60	881 51	207 02	1,872 77	1,760 14	.....	.....	51
Sparta	52	344 00	.....	.....	5 00	.....	349 00	2,304 01	855 79	468 00	781 80	198 45	1,880 67	8,832 96	.....	.....	52
Jerseyville	53	51 00	10 00	.....	.....	.....	61 00	1,939 98	543 48	182 50	1,215 00	.....	1,614 00	12,459 29	.....	.....	53
Empire	54	243 07	.....	.....	.....	.....	243 07	962 92	326 45	36 00	444 00	156 47	785 49	5,809 32	.....	.....	54
Chicago	55	406 00	.....	.....	42 00	209 50	657 50	3,677 29	2,216 75	809 00	185 54	466 00	3,708 55	5,420 88	.....	.....	55
Elysian	56	66 00	.....	.....	.....	.....	66 00	912 72	475 31	391 55	41 36	4 50	510 16	2,239 17	.....	.....	56
Chester	57	48 00	.....	.....	.....	.....	48 00	833 50	565 00	96 00	172 50	.....	453 49	4,052 59	.....	.....	57
Robert Blum	58	122 00	.....	.....	60 00	200 00	382 00	972 49	609 75	26 00	336 74	.....	892 35	8,641 76	.....	.....	58
Golden Rod	59	666 00	.....	.....	.....	129 25	795 25	2,998 54	2,268 19	340 00	.....	390 35	2,318 04	1,928 66	.....	.....	59
Guardian	60	586 00	.....	.....	84 00	60 00	730 00	1,552 00	1,307 00	239 00	.....	6 00	1,420 61	6,481 85	.....	.....	60
.....	61	.....	.....	.....	.....	.....	.....	.....	.....	.....	.....	.....	.....	.....	.....	.....	61
Georgetown	62	52 00	.....	.....	.....	90 00	142 00	671 06	273 95	.....	.....	397 11	574 17	96 89	.....	.....	62
Marshall	63	210 00	.....	.....	.....	.....	210 00	446 30	176 25	14 00	252 55	3 50	421 31	6,087 11	.....	.....	63
Eureka	64	56 00	.....	.....	.....	.....	56 00	920 15	517 70	20 20	290 00	92 25	991 85	4,298 10	.....	.....	64
Decatur	65	892 45	.....	.....	.....	320 00	1,212 45	6,169 36	2,780 70	802 60	922 50	1,663 56	3,762 73	7,891 52	.....	.....	65
Magnolia	66	.....	.....	.....	.....	.....	.....	.....	.....	.....	.....	.....	.....	.....	.....	.....	66
Safford	67	170 00	.....	.....	.....	.....	170 00	2,522 48	797 30	323 00	1,402 18	.....	2,015 85	11,549 00	.....	.....	67
Saxon	68	171 00	.....	.....	.....	100 00	271 00	861 91	498 47	59 00	157 44	147 00	914 74	1,865 11	.....	.....	68
Danville	69	714 00	312 00	.....	131 10	808 00	1,965 10	4,531 05	2,332 40	660 25	.....	1,538 40	3,149 00	43,316 76	.....	.....	69
Pioneer	70	161 00	.....	.....	.....	.....	161 00	571 80	518 15	21 65	28 00	4 00	599 38	1,475 83	.....	.....	70
Hancock	71	56 00	.....	.....	.....	.....	56 00	729 75	318 85	150 50	116 50	143 90	487 39	3,954 71	.....	.....	71
Irene	72	20 00	.....	.....	.....	.....	20 00	127 00	102 00	25 00	.....	.....	70 00	1,485 00	.....	.....	72

ABSTRACT of Reports of Subordinate Lodges to the Grand Lodge of Illinois for the Year Ending Dec. 31, 1919.—Continued.

Name of Lodge.	Lodge Number.	Post Office Address.	County.	Time of meeting.	Membership Dec. 31, 1919.	Initiated.	Admitted by Card.	Reinstated.	Withdrawn by Card.	Resigned.	Suspended.	Dropped.	Expelled.	Died.	Contributing members Dec. 31, 1919.	Rejected.	No. of Past Grands	Brothers Relieved.	Weeks' Benefits Paid.	Widowed Families Relieved.	Lodge Number.
Pike	73	Griggsville	Pike	Monday	149	11	4	...	1	..	..	4	...	6	153	...	39	22	144	1	73
Iroquois	74	Watseka	Iroquois	Tuesday	130	17	2	2	...	..	..	7	...	1	143	...	43	11	37	....	74
Star	75	Morris	Grundy	Friday	226	40	1	...	3	..	..	6	...	1	257	...	44	21	65	....	75
Principle	76	Perry	Pike	Thursday	91	...	1	...	4	..	..	2	...	3	86	...	25	9	60	....	76
Remembrance	77	Bloomington	McLean	Tuesday	450	26	8	2	3	..	..	13	...	10	460	1	91	56	597	....	77
Spoon River	78	Ellisville	Fulton	Wednesday	113	10	...	...	4	..	..	1	...	...	118	...	25	7	33	....	78
Vermont	79	Vermont	Fulton	Wednesday	75	4	...	...	1	..	..	...	...	1	77	...	26	4	17	....	79
Harvey	80	Harvey	Cook	Tuesday	368	101	4	3	7	1	..	14	...	4	450	2	54	32	277	....	80
Naperville	81	Naperville	DuPage	Friday	51	41	6	...	...	..	..	...	...	...	98	1	16	7	14	....	81
Concord	82	Concord	Morgan	Saturday	45	1	...	...	4	..	..	3	...	...	39	...	27	...	....	....	82
Amicitia	83	Naples	Scott	Monday	....	...	...	...	...	..	..	...	...	...	....	...	...	...	....	....	83
Columbus	84	Columbus	Adams	Saturday	51	...	...	...	1	..	..	...	...	...	50	...	38	1	24	....	84
Dallas	85	Effingham	Effingham	Wednesday	78	3	3	...	1	..	..	9	...	1	73	...	27	3	54	....	85
Chosen Friends	86	Metropolis	Massac	Friday	54	2	...	...	...	..	..	4	...	1	51	...	25	3	6	....	86
Six Mile	87	Nameoki	Madison	Saturday	29	9	...	...	...	..	..	...	...	1	37	...	21	...	....	....	87
Lacon	88	Lacon	Marshall	Tuesday	51	3	...	...	1	..	..	...	...	4	49	...	22	3	45	....	88
Tonnaluka	89	Princeton	Bureau	Wednesday	32	4	25	2	...	..	..	...	...	3	60	1	30	2	19	2	89
Kickapoo	90	Charleston	Coles	Tuesday	181	9	5	2	1	..	..	5	...	1	190	...	43	18	96	....	90
Edgar	91	Paris	Edgar	Friday	258	26	1	3	1	..	..	5	...	5	277	...	57	60	376	....	91
Arcadia	92	Arcadia	Morgan	Saturday	71	...	...	...	...	..	..	...	...	...	71	...	42	12	46	....	92
Waverly	93	Waverly	Morgan	Thursday	102	14	1	1	3	..	..	9	...	...	106	...	40	7	18	....	93
Oregon	94	Oregon	Ogle	Friday	124	39	1	1	1	..	..	2	...	2	160	...	43	7	58	....	94
Pittsfield	95	Pittsfield	Pike	Friday	135	38	2	2	2	..	..	...	...	2	173	...	43	12	84	....	95
Stark	96	Toulon	Stark	Tuesday	44	2	1	...	2	..	..	...	...	...	45	...	23	4	20	....	96
Perry	97	Tamaroa	Perry	Tuesday	74	26	...	6	1	..	..	4	...	...	101	...	29	16	82	3	97
Olive	98	Clinton	DeWitt	Tuesday	263	34	6	3	6	..	..	4	...	5	291	4	57	19	175	....	98
Opal	99	Grayville	White	Tuesday	79	6	...	...	...	..	..	1	...	2	73	...	30	9	52	1	99
Jeptha	100	Clayton	Adams	Friday	100	2	2	3	5	..	..	9	...	3	90	...	27	9	40	....	100
LaSalle	101	LaSalle	LaSalle	Friday	131	18	2	...	1	..	..	1	...	1	148	...	17	10	97	....	101
Arcanus	102	Elmwood	Peoria	Monday	170	30	...	1	1	..	..	5	...	3	192	...	62	19	178	1	102
Smithfield	103	Smithfield	Fulton	Tuesday	50	8	...	2	1	..	..	1	...	1	57	...	17	3	22	....	103
Prairie State	104	Waynesville	DeWitt	Tuesday	118	4	...	1	...	..	..	5	...	2	146	...	38	11	29	1	104
Sycamore	105	Sycamore	DeKalb	Tuesday	125	10	4	1	2	1	..	2	...	...	135	1	25	6	78	....	105
Hutsonville	106	Hutsonville	Crawford	Wednesday	95	22	...	2	...	..	..	2	...	...	117	...	33	10	34	....	106
Carlinville	107	Carlinville	Macoupin	Monday	105	13	3	1	...	..	..	11	...	1	110	...	40	1	1	....	107
.....	108	.....	.....	Cons.	123	3	...	2	1	1	..	7	...	2	117	...	35	11	98	....	108

Name of Lodge.	Lodge Number.	Paid for Relief of Brothers.	Paid for Relief of Widowed Families	Paid for Education of Orphans.	Paid for Special Relief.	Paid for Burying the Dead.	Total Relief.	Total Revenue.	Receipts for Dues.	Receipts for Initiations, etc.	From Interest and Rents.	Receipts from Other Sources.	Expenditures.	Invested Funds.	For Maintenance of Orphans' Home.	For Maintenance of Old Folks' Home.	Number of Lodge.
Pike	73	464 00	5 50	8 75	.....	.....	478 25	3,094 14	972 30	171 00	957 01	993 83	2,443 17	16,494 92	.....	.....	73
Iroquois	74	111 00	.....	.....	.....	50 00	161 00	1,280 88	709 50	288 10	29 58	253 70	905 61	5,710 96	.....	.....	74
Star	75	335 00	.....	.....	35 00	100 00	470 00	2,861 83	1,922 80	637 00	200 03	102 00	2,266 97	12,041 11	.....	.....	75
Principle	76	122 00	.....	.....	.....	150 00	272 00	1,049 58	957 26	.....	92 32	.....	592 66	3,500 00	.....	.....	76
Remembrance	77	2,455 00	.....	.....	.....	1,680 00	4,135 00	12,355 44	4,306 25	785 00	6,838 78	425 41	11,960 74	62,241 95	.....	.....	77
Spoon River	78	124 00	.....	.....	25 00	50 00	199 00	1,194 78	639 10	123 00	306 06	126 62	1,044 20	.....	.....	.....	78
Vermont	79	51 00	.....	.....	.....	50 00	101 00	857 48	503 18	72 05	282 25	.....	672 57	6,184 88	.....	.....	79
Harvey	80	933 00	.....	.....	.....	1,050 00	1,983 00	8,753 62	2,681 55	3,412 56	135 00	2,524 51	5,664 70	13,819 90	.....	.....	80
Naperville	81	42 00	.....	.....	.....	.....	42 00	1,187 37	427 80	608 50	3 19	147 88	856 94	937 66	.....	.....	81
Concord	82	.....	.....	.....	.....	.....	.....	1,116 00	279 00	75 00	234 00	528 00	481 36	252 61	.....	.....	82
Amicitia	83	.....	.....	.....	.....	.....	.....	.....	.....	.....	.....	.....	.....	.....	.....	.....	83
Columbus	84	72 00	.....	.....	.....	.....	72 00	.....	204 94	.....	.....	.....	244 36	2,096 08	.....	.....	84
Dallas	85	130 00	.....	.....	.....	.....	130 00	456 55	278 55	28 00	118 00	32 00	645 15	413 41	.....	.....	85
Chosen Friends	86	32 00	.....	.....	.....	.....	32 00	648 70	562 10	40 00	46 60	.....	467 65	3,524 50	.....	.....	86
Six Mile	87	.....	.....	.....	.....	50 00	50 00	732 25	96 00	140 00	386 25	110 00	523 77	8,324 18	.....	.....	87
Lacon	88	109 00	.....	.....	.....	.....	109 00	398 63	254 00	36 25	106 48	1 00	388 91	1,799 31	.....	.....	88
Tonnaluka	89	54 00	.....	.....	10 00	150 00	214 00	442 00	179 00	56 00	.....	207 00	368 05	1,000 00	.....	.....	89
Kickapoo	90	255 00	.....	.....	4 45	70 00	329 45	1,981 89	1,183 20	174 70	.....	623 99	1,696 03	7,992 96	.....	.....	90
Edgar	91	1,207 00	.....	.....	10 00	320 00	1,537 00	3,066 33	1,531 03	454 25	932 00	149 05	3,114 87	18,327 06	.....	.....	91
Arcadia	92	124 00	.....	.....	.....	.....	124 00	513 19	359 25	.....	153 94	.....	199 00	2,650 00	.....	.....	92
Waverly	93	54 00	.....	.....	.....	.....	54 00	1,305 28	609 30	239 70	448 33	7 95	868 28	3,600 00	.....	.....	93
Oregon	94	157 00	.....	.....	77 00	100 00	334 00	1,985 31	1,132 29	711 00	142 02	.....	1,471 17	4,739 63	.....	.....	94
Pittsfield	95	147 00	.....	.....	.....	160 00	307 00	1,585 67	758 93	614 06	212 74	.....	1,219 98	9,375 28	.....	.....	95
Stark	96	60 00	.....	.....	10 00	.....	70 00	415 80	253 70	71 60	90 50	.....	265 00	3,818 44	.....	.....	96
Perry	97	277 00	30 00	.....	.....	.....	307 00	1,295 85	645 54	411 40	100 50	138 41	1,035 55	2,518 67	.....	.....	97
Olive	98	436 00	.....	.....	10 00	400 00	846 00	4,858 65	1,791 87	844 65	1,326 96	895 17	1,514 00	209 00	.....	.....	98
Opal	99	142 00	.....	.....	.....	50 00	192 00	511 00	329 55	72 00	109 25	.....	699 47	1,102 19	.....	.....	99
Jeptha	100	120 00	.....	.....	.....	150 00	270 00	753 83	565 45	30 95	45 03	112 40	637 66	2,290 27	.....	.....	100
LaSalle	101	254 75	.....	.....	.....	100 00	354 75	1,464 59	1,110 74	282 50	.....	71 35	1,560 89	2,432 84	.....	.....	101
Arcanus	102	456 00	.....	.....	.....	240 00	696 00	2,577 72	1,232 00	581 50	466 37	297 85	1,529 13	9,348 56	.....	.....	102
Smithfield	103	66 00	.....	.....	.....	50 00	116 00	527 65	362 45	135 20	30 00	.....	62 40	3,057 89	.....	.....	103
Prairie State	104	116 00	.....	.....	.....	160 00	276 00	1,495 56	980 36	155 20	360 00	.....	1,200 74	6,852 50	.....	.....	104
Sycamore	105	138 00	.....	.....	205 62	.....	343 62	1,412 78	703 71	264 00	445 07	.....	1,300 20	23,064 68	.....	.....	105
Hutsonville	106	136 00	.....	.....	.....	.....	136 00	883 10	562 70	320 40	.....	.....	734 29	3,764 90	.....	.....	106
Carlinville	107	3 00	.....	.....	55 10	120 00	178 10	1,447 26	812 90	156 60	24 26	453 50	813 98	1,356 32	.....	.....	107
Metropolitan	108	307 50	.....	.....	.....	320 00	627 50	4,720 69	621 05	84 00	1,113 30	2,902 34	4,758 48	18,474 24	.....	.....	108

ABSTRACT of Reports of Subordinate Lodges to the Grand Lodge of Illinois for the Year Ending Dec. 31, 1919.—Continued.

Name of Lodge.	Lodge Number.	Post Office Address.	County	Time of Meeting.	Membership Dec. 31, 1919.	Initiated.	Admitted by Card.	Reinstated.	Withdrawn by Card	Resigned.	Suspended.	Dropped.	Expelled.	Died.	Contributing members Dec. 31, 1919.	Rejected.	No. of Past Grands	Brothers Relieved.	Weeks' Benefits Paid.	Widowed Families Relieved.	Lodge Number.
Fort Clark	109	Peoria	Peoria	Monday	404	23	13	3	2	..	..	...	...	8	433	...	62	46	354	2	109
Suburban	110	LaGrange	Cook	Saturday	118	9	1	1	2	3	..	4	...	1	119	...	36	13	47	....	110
Middle Fork	111	Potomac	Vermilion	Tuesday	82	18	3	2	2	..	..	1	...	1	101	1	32	6	11	....	111
Astoria	112	Astoria	Fulton	Tuesday	79	11	1	1	1	..	..	4	...	1	77	...	25	5	38	....	112
Cheltenham	113	Chicago	Cook	Tuesday	99	7	...	...	1	..	..	1	...	2	102	...	25	4	28	....	113
Mount Olive	114	Salem	Marion	Monday	118	11	4	...	4	..	..	1	...	1	127	...	32	11	40	....	114
Triple Link	115	Bridgeport	Lawrence	Friday	183	52	2	2	...	..	..	9	...	3	227	...	18	5	96	....	115
Atlanta	116	Greenup	Cumberland	Saturday	128	2	...	...	3	..	..	...	...	2	125	...	43	7	81	....	116
Okaw	117	Shelbyville	Shelby	Friday	135	11	2	3	...	..	..	17	...	3	131	...	35	7	72	1	117
Hennepin	118	Hennepin	Putnam	Tuesday	32	...	...	...	...	..	..	...	...	1	31	...	19	2	19	....	118
St. Clair	119	Lebanon	St. Clair	Wednesday	114	12	1	...	2	1	..	1	...	1	122	...	43	1	34	....	119
Fairview	120	Fairview	Fulton	Tuesday	125	34	2	...	...	..	..	...	...	5	156	1	48	16	126	4	120
Franklin	121	Franklin	Morgan	Saturday	96	10	1	3	2	7	..	7	...	1	100	...	30	2	32	....	121
Vandalia	122	Vandalia	Fayette	Tuesday	176	13	4	2	4	..	..	8	...	...	183	...	38	10	119	....	122
Salem	123	Petersburg	Menard	Tuesday	257	17	2	...	...	..	..	...	...	1	275	...	...	18	234	....	123
Crawford	124	Robinson	Crawford	Friday	254	91	8	2	4	..	..	17	...	3	331	...	42	27	138	....	124
Pearl	125	Pearl	Pike	Thursday	71	9	1	...	...	..	..	...	...	1	80	...	26	3	10	....	125
Mt. Pleasant	126	Farmer City	DeWitt	Wednesday	127	4	3	4	2	..	..	12	...	4	120	...	32	11	36	1	126
Marcelline	127	Ursa	Adams	Saturday	67	2	...	...	...	..	..	6	...	2	61	...	29	7	32	....	127
Kewanee	128	Kewanee	Henry	Monday	198	5	2	...	2	..	..	7	...	1	195	...	49	20	108	....	128
Diligence	129	Princeville	Peoria	Wednesday	30	...	...	...	...	..	..	8	...	...	22	...	11	3	11	....	129
Wheeler	130	Wheeler	Jasper	Saturday	93	5	1	...	3	..	..	...	...	1	95	...	41	14	208	....	130
Tilton	131	Vandercook	Vermilion	Wednesday	80	84	13	12	...	..	..	6	...	8	175	...	25	6	36	....	131
Amity	132	Murphysboro	Jackson	Saturday	218	38	1	6	1	..	..	5	...	3	254	3	49	25	219	....	132
Moline	133	Moline	Rock Island	Friday	504	89	6	2	7	..	..	15	...	2	577	3	46	28	327	1	133
Martinsville	134	Martinsville	Clark	Tuesday	242	5	2	...	2	..	..	...	...	1	246	...	55	21	178	....	134
Joppa	135	Joppa	Massac	Saturday	35	9	...	5	1	..	..	...	1	...	47	...	17	2	8	....	135
Veitch	136	Johnston City	Williamson	Saturday	....	...	...	...	...	..	..	...	...	...	....	...	...	...	....	....	136
West Salem	137	West Salem	Edwards	Wednesday	113	14	1	...	1	..	..	1	...	...	126	...	44	21	131	....	137
New Philadelphia	138	New Philadelphia	McDonough	Wednesday	52	8	1	...	3	..	..	1	...	1	56	...	27	9	109	....	138
Urbana	139	Urbana	Champaign	Tuesday	200	51	18	...	5	..	..	3	1	1	259	...	50	22	113	1	139
Social	140	Rockford	Winnebago	Saturday	162	6	...	...	1	..	..	11	...	3	153	...	...	9	45	....	140
I Will	141	Chicago	Cook	Monday	300	22	4	7	...	..	..	7	...	3	323	...	46	26	173	....	141
Galesburg	142	Galesburg	Knox	Monday	201	33	10	2	8	..	..	12	...	3	223	...	53	20	82	....	142
Mason	143	Havana	Mason	Tuesday	112	6	3	...	...	..	..	7	...	1	113	...	22	5	13	1	143
Tazewell	144	Washington	Tazewell	Monday	65	9	3	...	...	..	..	...	...	3	74	...	31	8	11	....	144

Name of Lodge.	Lodge Number.	Paid for Relief of Brothers.	Paid for Relief of Widowed Families.	Paid for Education of Orphans.	Paid for Special Relief.	Paid for Burying the Dead.	Total Relief.	Total Revenue.	Receipts for Dues.	Receipts for Initiations, etc.	From Interest and Rents.	Receipts from Other Sources.	Expenditures.	Invested Funds.	For Maintenance of Orphans' Home.	For Maintenance of Old Folks' Home.	Lodge Number.
Fort Clark	109	1,244 00	57 10	.....	10 00	328 35	1,639 45	5,945 85	2,720 78	373 00	2,328 75	523 32	6,078 54	41,218 3.	.....	.....	109
Suburban	110	217 50	.....	.....	.....	100 00	317 50	1,679 97	866 18	137 00	.....	676 79	1,479 41	1,892 03	.....	.....	110
Middle Fork	111	44 00	.....	.....	.....	60 00	104 00	845 98	481 94	344 90	19 14	.....	304 46	2,002 33	.....	.....	111
Astoria	112	114 00	.....	.....	.....	.....	114 00	721 55	481 35	194 95	45 25	.....	511 35	3,099 36	.....	.....	112
Cheltenham	113	119 00	.....	.....	54 00	200 00	373 00	964 52	842 35	101 00	15 82	5 35	1,029 45	1,279 47	.....	.....	113
Mount Olive	114	98 00	.....	.....	.....	80 00	178 00	1,719 50	622 50	236 00	623 50	237 50	1,676 84	15,148 74	.....	.....	114
Triple Link	115	251 00	.....	.....	.....	150 00	401 00	2,493 36	1,229 64	664 20	165 75	433 77	1,221 60	3,333 70	.....	.....	115
Atlanta	116	243 00	.....	.....	.....	120 00	363 00	1,792 45	620 05	40 00	1,132 40	.....	2,284 25	9,978 59	.....	.....	116
Okaw	117	218 50	.....	.....	.....	50 00	268 50	2,071 27	896 69	185 60	629 08	359 90	1,986 05	8,005 97	.....	.....	117
Hennepin	118	57 00	.....	.....	33 00	50 00	140 00	734 17	216 10	.....	454 87	63 20	811 46	5,366 32	.....	.....	118
St. Clair	119	132 00	.....	.....	6 00	95 01	233 00	1,176 25	853 13	261 50	61 62	.....	632 47	5,045 93	.....	.....	119
Fairview	120	351 00	129 40	.....	270 00	320 00	1,070 40	1,862 01	917 80	623 00	200 45	120 76	1,966 84	5 442 86	.....	.....	120
Franklin	121	64 00	.....	.....	.....	100 00	164 00	1,304 42	748 97	213 45	150 00	192 00	1,124 89	6,460 39	.....	.....	121
Vandalia	122	185 00	.....	.....	92 43	160 00	437 43	2,530 65	1,115 14	219 85	950 75	244 91	2,378 79	6,177 27	.....	.....	122
Salem	123	476 00	.....	.....	10 00	50 00	536 00	2,268 21	1,392 16	301 50	536 55	38 00	1,431 74	8,177 15	.....	.....	123
Crawford	124	548 00	.....	20 00	99 00	50 00	717 00	4,083 85	2,370 30	1,344 25	162 68	206 62	2,422 41	4,475 99	.....	.....	124
Pearl	125	24 00	.....	.....	.....	100 00	124 00	1,223 37	567 13	140 00	195 60	320 64	1,199 34	4,650 00	.....	.....	125
Mt. Pleasant	126	103 00	.....	.....	6 55	250 00	359 55	898 27	735 87	78 45	30 00	53 95	989 84	3,542 59	.....	.....	126
Marcelline	127	76 50	.....	5 00	5 00	100 00	186 50	586 88	360 60	15 00	34 98	176 30	658 75	2,760 04	.....	.....	127
Kewanee	128	492 00	.....	.....	.....	110 00	602 00	5,886 89	1,299 90	120 00	4,466 99	.....	6,167 58	39,943 43	.....	.....	128
Diligence	129	22 00	.....	.....	.....	.....	22 00	217 99	105 27	.....	112 72	.....	70 00	605 90	.....	.....	129
Wheeler	130	382 00	.....	.....	.....	80 00	462 00	765 45	645 45	80 60	40 00	.....	517 00	2,375 57	.....	.....	130
Tilton	131	107 00	.....	.....	10 00	100 00	217 00	1,991 11	726 50	1,209 00	55 61	.....	928 97	4,915 23	.....	.....	131
Amity	132	629 00	.....	.....	78 00	100 00	807 00	4,944 79	2,722 50	927 00	1,295 29	.....	4,456 05	14,775 50	.....	.....	132
Moline	133	1,248 50	150 00	.....	20 00	300 00	1,718 50	5,787 83	2,860 25	1,274 00	.....	1,644 58	.....	22,250 00	.....	.....	133
Martinsville	134	207 00	.....	.....	.....	90 00	297 00	2,400 41	1,483 70	57 00	839 71	20 00	2,220 41	15,703 84	.....	.....	134
Joppa	135	21 00	.....	.....	25 10	.....	46 10	698 72	270 00	190 35	202 65	35 72	417 96	1,401 64	.....	.....	135
Veitch	136	.....	.....	.....	.....	.....	.....	.....	.....	.....	.....	.....	.....	.....	.....	.....	136
West Salem	137	393 00	.....	.....	30 00	.....	423 00	1,089 17	629 87	255 00	171 05	33 25	1,064 34	4,072 67	.....	.....	137
New Philad'phia	138	341 00	.....	.....	.....	.....	341 00	610 28	319 51	120 00	170 57	20	587 33	3,760 92	.....	.....	138
Urbana	139	335 00	80 00	.....	.....	100 00	515 00	4,939 26	2,155 55	1,382 00	328 00	1,073 71	4,695 55	11,785 09	.....	.....	139
Social	140	180 00	.....	.....	.....	240 00	120 00	2,497 33	1,288 25	176 00	711 08	372 00	2,045 18	6,485 16	.....	.....	140
I Will	141	926 00	.....	.....	5 00	382 00	1,313 00	4,257 91	2,629 65	906 50	91 26	630 50	4,408 51	6,305 54	.....	.....	141
Galesburg	142	328 00	.....	.....	24 49	73 54	426 03	2,048 78	1,475 12	440 00	133 66	.....	2,264 19	3,870 00	.....	.....	142
Mason	143	42 00	.....	.....	4 00	75 00	121 00	2,209 21	725 47	74 00	185 32	1,224 42	2,085 35	4,207 37	.....	.....	143
Tazewell	144	44 00	.....	.....	10 00	140 00	194 00	798 97	582 85	189 00	27 12	.....	498 81	2,521 18	.....	.....	144

ABSTRACT of Reports of Subordinate Lodges to the Grand Lodge of Illinois for the Year Ending Dec. 31, 1919.—Continued.

Name of Lodge.	Lodge Number.	Post Office Address.	County.	Time of Meeting.	Membership Dec. 31, 1919.	Initiated.	Admitted by Card.	Reinstated.	Withdrawn by Card.	Resigned.	Suspended.	Dropped.	Expelled.	Died.	Contributing members Dec. 31, 1919.	Rejected.	No. of Past Grands.	Brothers Relieved.	Weeks' Benefits Paid.	Widowed Families Relieved	Lodge Number.
Military Tract	145	Macomb	McDonough	Tuesday	251	35	5	2	4	..	..	...	1	1	287	...	52	30	208	....	145
Shawbenee	146	Durand	Winnebago	Monday	55	6	...	1	...	..	..	3	...	...	59	...	21	1	2	....	146
Senachwine	147	Tiskilwa	Bureau	Monday	85	10	1	...	3	..	..	...	...	3	90	...	...	8	37	3	147
Abou Ben Adhem	148	Fulton	Whiteside	Tuesday	80	25	2	6	2	..	..	3	...	1	107	...	23	3	1	....	148
Leroy	149	LeRoy	McLean	Thursday	140	4	...	...	...	..	..	...	...	3	141	...	47	3	15	....	149
Redmon	150	Redmon	Edgar	Saturday	62	10	...	...	...	..	..	1	...	1	70	...	30	3	18	....	150
Flora	151	Flora	Clay	Wednesday	101	24	2	2	4	..	..	2	...	1	122	1	38	12	76	....	151
Nona	152	Armington	Tazewell	Monday	148	40	1	...	1	..	..	6	...	...	182	...	35	19	70	....	152
York	153	Little York	Warren	Tuesday	131	6	2	1	...	..	..	2	...	1	137	...	26	9	63	1	153
Sylvan	154	Dunlap	Peoria	Tuesday	109	17	1	1	1	..	..	1	...	...	126	...	40	14	44	....	154
DeKalb	155	DeKalb	DeKalb	Monday	216	33	2	...	4	1	..	16	...	1	229	...	38	11	58	....	155
.....	156	.....	.....	Cons.	....	...	...	...	...	..	..	...	...	...	....	...	...	...	....	....	156
Melvin	157	Melvin	Ford	Monday	23	2	...	...	...	..	..	...	...	2	23	...	10	...	....	....	157
Moultrie	158	Sullivan	Moultrie	Tuesday	143	...	...	...	1	..	..	2	...	...	140	...	42	3	15	....	158
Beaucoup	159	Pinckneyville	Perry	Wednesday	122	7	...	4	...	..	..	...	...	1	132	1	57	14	54	2	159
Warren	160	Monmouth	Warren	Monday	95	5	2	2	1	..	..	9	...	4	90	...	40	8	112	....	160
Newton	161	Newton	Jasper	Tuesday	112	3	...	...	2	..	..	4	...	1	108	...	33	6	67	....	161
Newark	162	Newark	Kendall	Thursday	8	5	...	...	...	..	..	1	...	...	12	...	4	...	10	....	162
New Endeavor	163	Rutland	LaSalle	Tuesday	32	21	1	2	...	..	1	...	...	...	55	...	16	3	4	....	163
Savanna	164	Savanna	Carroll	Monday	257	67	2	3	6	..	..	12	...	2	309	2	42	34	198	2	164
Commercial	165	Chicago	Cook	Thursday	204	24	...	5	...	1	..	10	...	2	220	...	30	...	....	....	165
Capital City	166	Springfield	Sangamon	Wednesday	277	53	3	6	5	..	..	11	...	2	321	3	37	32	297	....	166
Leaf River	167	Leaf River	Ogle	Thursday	53	14	...	1	...	..	..	1	...	...	67	...	13	3	9	....	167
.....	168	.....	.....	Closed	....	...	...	...	...	..	..	...	...	...	....	...	...	...	....	....	168
Allendale	169	Allendale	Wabash	Tuesday	43	...	1	...	...	..	..	9	...	...	35	...	...	...	....	....	169
Raritan	170	Raritan	Henderson	Friday	16	...	...	1	1	..	1	1	...	...	14	...	9	...	....	....	170
Little Rock	171	Plano	Kendall	Tuesday	65	8	2	5	2	..	..	2	...	...	76	...	23	8	28	....	171
Geneseo	172	Geneseo	Henry	Tuesday	62	3	...	...	...	..	..	...	...	...	65	...	...	2	51	....	172
Pecatonica	173	Pecatonica	Winnebago	Monday	51	5	...	...	1	..	..	4	...	...	51	...	14	2	31	....	173
Sterling	174	Sterling	Whiteside	Monday	164	9	1	...	1	..	..	13	...	3	157	...	38	14	128	....	174
Marengo	175	Marengo	McHenry	Wednesday	78	9	4	2	3	..	..	3	...	...	87	...	...	4	56	....	175
Logan	176	Atlanta	Logan	Wednesday	95	6	...	...	...	..	..	1	...	2	98	...	39	6	44	....	176
Pocahontas	177	Pocahontas	Bond	Wednesday	34	...	...	...	...	..	..	...	...	...	34	...	17	1	30	....	177
Springerton	178	Springerton	White	Tuesday	42	17	...	4	2	..	..	...	...	2	59	...	20	4	30	....	178
.....	179	.....	.....	Cons.	197	29	4	1	3	..	..	1	...	4	223	...	52	25	232	....	179
Richland	180	Olney	Richland	Monday	200	15	8	3	4	..	..	7	...	3	212	1	42	32	101	1	180

Name of Lodge.	Lodge Number.	Paid for Relief of Brothers.	Paid for Relief of Widowed Families.	Paid for Education of Orphans.	Paid for Special Relief.	Paid for Burying the Dead.	Total Relief.	Total Revenue.	Receipts for Dues.	Receipts for Initiations, etc.	From Interest and Rents.	Receipts from Other Sources.	Expenditures.	Invested Funds.	For Maintenance of Orphans' Home.	For Maintenance of Old Folks' Home.	Lodge Number.
Military Tract..	145	678 00	.....	.....	.....	75 00	753 00	4,496 12	1,950 30	551 50	1,043 50	950 82	3,501 36	19,494 76	.....	.....	145
Shawbence	146	6 00	.....	.....	.....	.....	6 00	2,831 12	456 58	79 20	357 10	1,938 24	2,756 40	3,201 31	.....	.....	146
Senachwine	147	74 00	.....	.....	.....	240 00	314 00	.....	.....	.....	.....	.....	.....	.....	.....	.....	147
Abou Ben Adhem	148	21 00	.....	5 00	20 00	75 60	121 60	1,557 98	454 50	350 50	74 70	678 28	1,311 84	3,771 94	.....	.....	148
Leroy	149	39 00	.....	.....	.....	250 00	280 00	1,431 40	866 40	85 00	480 00	.....	1,518 87	16,164 06	.....	.....	149
Redmon	150	54 00	.....	.....	.....	50 00	104 00	648 85	318 85	141 00	.....	189 00	365 63	3,616 47	.....	.....	150
Flora	151	152 00	.....	.....	.....	50 00	202 00	907 00	712 00	150 00	45 00	.....	160 00	4,200 00	.....	.....	151
Nona	152	210 00	.....	.....	390 48	8 00	680 48	1,843 64	949 76	552 00	341 88	.....	1,365 71	4,958 29	.....	.....	152
York	153	159 00	28 00	.....	36 50	50 00	273 50	1,186 10	764 90	115 00	120 00	186 20	971 46	2,972 08	.....	.....	153
Sylvan	154	176 00	.....	.....	.....	100 00	276 00	1,592 80	854 90	372 00	79 75	286 15	990 04	3,399 98	.....	.....	154
DeKalb	155	137 00	.....	.....	.....	80 00	217 00	7,166 47	1,374 65	595 00	4,240 15	956 67	6,620 30	11,627 84	.....	.....	155
Rio	156	.....	.....	.....	.....	.....	.....	.....	.....	.....	.....	.....	.....	.....	.....	.....	156
Melvin	157	.....	.....	.....	.....	50 00	50 00	289 60	79 60	5 00	205 00	.....	115 00	3,920 00	.....	.....	157
Moultrie	158	60 00	.....	.....	.....	.....	60 00	1,390 15	878 65	.....	72 00	439 50	1,249 60	5,048 40	.....	.....	158
Beaucoup	159	216 00	40 00	15 00	62 00	160 00	493 00	1,845 47	1,099 70	149 00	446 77	150 00	1,180 26	5,900 21	.....	.....	159
Warren	160	304 00	.....	.....	.....	50 00	354 00	2,594 85	552 60	103 50	1,938 75	.....	2,908 48	2,992 91	.....	.....	160
Newton	161	201 00	.....	.....	107 25	85 00	393 25	940 75	787 00	38 75	115 00	.....	696 31	1,738 24	.....	.....	161
Newark	162	1 00	.....	.....	.....	1 00	2 00	204 97	129 97	75 00	.....	.....	216 71	1,245 03	.....	.....	162
New Endeavor..	163	12 00	.....	.....	.....	.....	12 00	619 91	265 10	291 00	63 81	.....	353 19	953 23	.....	.....	163
Savanna	164	591 00	20 00	50 00	71 50	100 00	835 50	3,885 48	2,015 97	1,293 30	420 00	126 21	2,167 78	5,349 22	.....	.....	164
Commercial	165									.....	.....	.....	.....	.....	.....	.....	165
Capital City.....	166	758 00	.....	.....	210 00	200 00	1,168 00	3,345 77	2,392 50	884 50	18 77	50 00	2,634 74	19,834 50	.....	.....	166
Leaf River.....	167	27 00	.....	.....	.....	.....	27 00	611 77	360 00	140 00	111 77	.....	798 63	1,076 72	.....	.....	167
.....	168	.....	.....	.....	.....	.....	.....	.....	.....	.....	.....	.....	.....	.....	.....	.....	168
Allendale	169	.....	.....	.....	.....	.....	.....	.....	.....	.....	.....	.....	.....	.....	.....	.....	169
Raritan	170	.....	.....	.....	.....	.....	.....	92 85	92 85	.....	.....	.....	22 73	1,308 74	.....	.....	170
Little Rock.....	171	63 00	.....	.....	3 00	100 00	166 00	680 96	481 40	141 00	.....	58 56	672 28	777 59	.....	.....	171
Geneseo	172	51 00	.....	.....	.....	.....	51 00	.....	.....	.....	.....	.....	.....	.....	.....	.....	172
Pecatonica	173	93 00	.....	.....	.....	.....	93 00	616 19	300 29	.....	315 90	.....	237 59	2,508 70	.....	.....	173
Sterling	174	329 00	.....	.....	87 00	200 00	616 00	3,305 83	1,149 25	171 00	1,829 53	156 05	.....	20,736 10	.....	.....	174
Marengo	175	158 00	.....	.....	.....	.....	158 00	1,273 12	367 25	109 00	160 31	636 56	200 00	165 05	.....	.....	175
Logan	176	176 60	121 50	.....	51 75	120 00	469 25	1,457 21	518 70	150 00	689 21	99 30	940 31	8,649 89	.....	.....	176
Pocahontas	177	90 00	.....	.....	.....	.....	90 00	160 84	160 84	.....	.....	.....	184 81	623 18	.....	.....	177
Springerton	178	93 00	.....	.....	.....	120 00	213 00	1,098 09	394 89	263 20	440 00	.....	783 31	4,313 56	.....	.....	178
Queen City.....	179	850 00	.....	.....	102 00	400 00	1,352 00	3,831 28	1,670 92	497 50	766 96	895 90	3,848 70	2,875 84	.....	.....	179
Richland	180	303 00	.....	.....	20 00	100 00	423 00	2,533 93	1,504 13	213 00	603 40	213 40	2,156 77	5,680 97	.....	.....	180

ABSTRACT of Reports of Subordinate Lodges to the Grand Lodge of Illinois for the Year Ending Dec. 31, 1919.—Continued.

Name of Lodge.	Lodge Number	Post Office Address.	County.	Time of Meeting.	Membership Dec. 31, 1919.	Initiated.	Admitted by Card.	Reinstated.	Withdrawn by Card.	Resigned.	Suspended.	Dropped.	Expelled.	Died.	Contributing members Dec. 31, 1919.	Rejected.	No. of Past Grands.	Brothers Relieved.	Weeks' Benefits Paid.	Widowed Families Relieved.	Lodge Number.
.....	181	.....	.....	Closed.....	....	...	...	...	...	..	..	...	...	...	....	...	...	...	....	....	181
Eschol	182	Raleigh	Saline	Tuesday.....	42	13	...	2	2	..	..	2	...	1	52	...	20	7	17	....	182
DeWitt	183	Parnell	DeWitt	Friday.....	73	1	...	...	...	..	..	4	...	1	69	...	26	5	25	....	183
Abingdon	184	Abingdon	Knox	Friday.....	183	24	4	5	1	..	..	...	...	...	215	...	53	10	84	....	184
New Home.....	185	Karber's Ridge...	Hardin	Saturday....	62	3	1	...	...	..	..	3	...	2	61	...	25	9	45	....	185
Celestial	186	Decatur	Macon	Monday.....	275	10	2	3	1	..	..	3	...	2	284	1	65	19	107	....	186
Danby	187	Glen Ellyn.....	DuPage	Monday.....	101	7	2	...	2	..	..	14	...	...	94	...	20	6	56	3	187
New Boston.....	188	New Boston.....	Mercer	Monday.....	52	2	...	...	1	..	..	...	...	2	51	...	18	5	16	....	188
Carmi	189	Carmi	White	Thursday...	69	...	...	2	...	..	..	...	...	2	69	...	24	3	12	....	189
Irving Park.....	190	Chicago	Cook	Thursday...	114	80	4	...	...	..	..	6	...	1	191	1	43	8	70	....	190
Hamilton	191	McLeansboro	Hamilton	Monday.....	200	36	3	1	...	..	..	10	...	5	225	5	48	8	40	3	191
Girard	192	Girard	Macoupin	Friday.....	252	34	1	...	5	..	..	1	...	...	281	2	50	29	240	....	192
Tranquil	193	Oquawka	Henderson ...	Friday.....	84	6	...	...	...	..	..	...	...	3	87	...	34	12	52	....	193
Lena	194	Lena	Stephenson ..	Monday.....	21	4	1	...	...	..	..	1	...	...	25	...	14	2	9	....	194
Greenfield	195	Greenfield	Greene	Monday.....	34	6	1	1	...	..	..	2	...	1	39	...	14	...	....	....	195
Calumet	196	Chillicothe	Peoria	Tuesday.....	197	18	1	...	3	..	..	8	...	2	203	...	39	15	177	....	196
Polo	197	Polo	Ogle	Monday.....	166	18	...	...	1	1	..	4	...	4	174	...	42	14	112	....	197
Colfax	198	Chicago	Cook	Thursday...	317	53	9	1	4	..	..	17	...	3	356	...	41	39	283	....	198
Cambridge	199	Cambridge	Henry	Tuesday.....	113	4	1	3	3	..	..	2	...	...	116	...	33	11	55	....	199
Divernon	200	Divernon	Sangamon	Friday.....	70	30	1	3	...	..	..	2	...	...	102	...	25	9	138	....	200
Juniata	201	Marseilles	LaSalle	Monday.....	95	63	1	4	1	2	..	4	...	2	154	11	32	5	100	....	201
Bohemia	202	Cicero	Cook	Friday.....	201	56	4	...	1	..	..	...	...	1	259	...	9	26	91	....	202
Fraternity	203	Swan Creek.....	Warren	Thursday...	....	...	...	...	...	..	..	...	...	...	....	...	...	...	....	....	203
Lincoln	204	Lincoln	Logan	Thursday...	317	39	2	...	2	..	..	4	...	5	347	...	75	26	185	....	204
McDonough	205	Prairie City.....	McDonough ..	Friday.....	26	...	...	...	...	..	..	3	...	1	22	...	14	...	....	....	205
McLean	206	Lexington	McLean	Friday.....	144	11	...	...	2	..	..	2	...	1	150	2	49	31	75	....	206
.....	207	.....	.....	Cons.....	....	...	...	...	...	..	..	...	...	...	....	...	...	...	....	....	207
Onarga	208	Onargo	Iroquois	Thursday...	154	27	5	2	...	..	..	1	...	2	185	...	45	13	41	....	208
.....	209	.....	.....	.....	....	...	...	...	...	..	..	...	...	...	....	...	...	...	....	....	209
Mercer	210	Keithsburg	Mercer	Tuesday.....	66	3	1	1	...	..	..	...	...	2	69	...	37	6	70	....	210
Cedar	211	Mason	Effingham	Tuesday.....	49	5	5	2	2	..	..	...	...	1	58	...	17	5	19	....	211
Sandwich	212	Sandwich	DeKalb	Monday.....	151	53	1	1	2	..	..	1	...	3	200	2	51	21	118	....	212
Orphans' Hope.....	213	Xenia	Clay	Tuesday.....	71	34	...	...	1	..	..	...	...	2	102	...	31	18	103	....	213
Fort Dearborn.....	214	Chicago	Cook	Thursday....	170	20	1	1	...	..	..	4	...	4	184	1	55	7	111	....	214
Camp Point.....	215	Camp Point.....	Adams	Wednesday.	116	...	...	...	2	..	..	3	...	1	110	...	55	9	66	1	215
Loogootee	216	Loogootee	Fayette	Saturday...	28	...	...	3	2	..	..	4	...	...	25	...	15	...	....	....	216

Name of Lodge.	Lodge Number.	Paid for Relief of Brothers.	Paid for Relief of Widowed Families.	Paid for Education of Orphans.	Paid for Special Relief.	Paid for Burying the Dead.	Total Relief.	Total Revenue.	Receipts for Dues.	Receipts for Initiations, etc.	From Interest and Rents.	Receipts from Other Sources.	Expenditures.	Invested Funds.	For Maintenance of Orphans' Home.	For Maintenance of Old Folks' Home.	Lodge Number.
.....	181	.....	.....	.....	.....	.....	.....	.....	.....	.....	.....	.....	.....	.....	.....	.....	181
Eshcol	182	72 00	.....	.....	.....	50 00	122 00	546 45	302 75	199 40	44 30	.....	298 10	1,500 00	.....	.....	182
DeWitt	183	75 00	.....	.....	.....	50 00	125 00	655 37	440 37	15 00	176 00	24 00	618 91	2,432 08	.....	.....	183
Abingdon	184	180 00	.....	.....	.....	.....	180 00	1,773 03	972 99	402 50	372 74	24 80	974 17	8,006 98	.....	.....	184
New Home.....	185	145 00	.....	.....	11 00	120 00	276 00	386 05	297 55	64 00	24 50	.....	330 55	1,535 48	.....	.....	185
Celestial	186	331 00	.....	.....	9 00	80 00	420 00	3,638 43	1,832 90	198 25	551 58	1,055 70	910 00	3,107 32	.....	.....	186
Danby	187	164 00	125 00	.....	.....	50 00	339 00	2,064 58	625 00	136 00	1,303 58	.....	1,999 11	2,445 51	.....	.....	187
New Boston.....	188	48 00	.....	.....	.....	.....	48 00	322 45	303 05	19 00	.....	40	169 55	1,522 87	.....	.....	188
Carmi	189	36 00	.....	.....	.....	100 00	136 00	255 10	178 60	10 00	66 50	.....	261 40	1,916 97	.....	.....	189
Irving Park.....	190	142 00	6 99	.....	.....	100 00	248 99	3,423 43	1,234 97	1,636 00	.....	552 46	2,829 30	8,095 88	.....	.....	190
Hamilton	191	107 00	.....	.....	52 50	200 00	359 50	1,911 55	1,263 90	627 65	20 00	.....	1,574 36	4,145 97	.....	.....	191
Girard	192	721 00	.....	.....	.....	.....	721 00	2,670 45	1,439 70	697 00	523 75	10 00	2,111 09	15,481 23	.....	.....	192
Tranquil	193	226 00	.....	.....	.....	270 00	496 00	991 00	511 00	101 00	244 50	104 50	894 54	3,937 09	.....	.....	193
Lena	194	26 00	.....	.....	96 50	.....	122 50	274 82	126 10	66 00	29 47	53 25	275 28	2,264 96	.....	.....	194
Greenfield	195	.....	.....	.....	.....	50 00	50 00	362 98	198 65	106 00	.....	58 33	362 10	231 67	.....	.....	195
Calumet	196	323 00	.....	.....	.....	160 00	483 00	2,037 97	1,207 60	253 50	576 87	.....	1,660 33	11,882 86	.....	.....	196
Polo	197	369 00	.....	.....	.....	400 00	769 00	3,366 42	1,160 47	318 00	1,806 17	81 78	2,907 65	21,294 39	.....	.....	197
Colfax	198	796 00	.....	.....	22 00	300 00	1,118 00	7,731 37	3,896 95	1,339 35	2,289 62	205 45	8,128 43	10,237 66	.....	.....	198
Cambridge	199	165 00	.....	.....	.....	.....	165 00	922 00	752 19	75 40	10 25	84 16	684 62	3,779 47	.....	.....	199
Divernon	200	299 00	.....	.....	.....	105 00	404 00	1,826 22	886 47	515 00	.....	424 75	604 00	752 09	.....	.....	200
Juniata	201	302 00	.....	.....	.....	110 00	412 00	2,541 17	1,205 00	1,115 00	221 17	.....	1,555 67	1,998 13	.....	.....	201
Bohemia	202	455 00	.....	.....	.....	75 00	530 00	2,698 44	1,577 00	1,053 00	68 44	.....	2,889 94	3,642 89	.....	.....	202
Fraternity	203	.....	.....	.....	.....	.....	.....	.....	.....	.....	.....	.....	.....	.....	.....	.....	203
Lincoln	204	740 00	.....	.....	10 00	397 25	1,147 25	4,327 70	3,302 70	1,025 00	.....	.....	3,834 52	19,524 83	.....	.....	204
McDonough	205	.....	.....	.....	.....	.....	.....	138 90	133 50	5 40	.....	.....	67 31	512 93	.....	.....	205
McLean	206	225 00	.....	.....	82 90	80 00	387 90	2,437 87	919 56	202 00	1,174 64	141 67	1,362 52	13,322 96	.....	.....	206
.....	207	.....	.....	.....	.....	.....	.....	.....	.....	.....	.....	.....	.....	.....	.....	.....	207
Onarga	208	123 00	20 00	.....	5 00	120 00	268 00	1,958 69	1,131 20	411 40	416 09	.....	1,370 75	7,175 00	.....	.....	208
.....	209	.....	.....	.....	.....	.....	.....	.....	.....	.....	.....	.....	.....	.....	.....	.....	209
Mercer	210	200 00	.....	.....	20 00	100 00	320 00	1,002 19	365 19	27 00	580 00	30 00	828 93	11,505 30	.....	.....	210
Cedar	211	58 00	.....	.....	.....	80 00	138 00	680 77	361 92	90 70	47 50	180 65	336 38	3,534 82	.....	.....	211
Sandwich	212	242 00	.....	.....	36 50	225 00	503 50	4,750 00	1,078 55	681 70	2,070 90	918 85	4,375 27	11,386 77	.....	.....	212
Orphans' Hope..	213	309 00	.....	.....	20 00	100 00	429 00	2,612 38	553 90	489 00	1,569 48	.....	1,677 87	9,192 31	.....	.....	213
Fort Dearborn..	214	272 75	.....	.....	50 00	450 00	772 75	2,691 60	1,192 30	531 00	588 40	379 90	2,098 16	11,411 73	.....	.....	214
Camp Point.....	215	198 40	.....	.....	21 20	50 00	269 60	4,590 54	661 20	.....	424 00	3,505 34	3,718 68	10,552 71	.....	.....	215
Loogootee	216	.....	.....	.....	.....	.....	.....	139 55	139 55	.....	.....	.....	21 80	697 76	.....	.....	216

ABSTRACT of Reports of Subordinate Lodges to the Grand Lodge of Illinois for the Year Ending Dec. 31, 1919.—Continued.

Name of Lodge.	Lodge Number.	Post Office Address.	County.	Time of Meeting.	Membership Dec. 31, 1919.	Initiated.	Admitted by Card.	Reinstated.	Withdrawn by Card.	Resigned.	Suspended.	Dropped.	Expelled.	Died.	Contributing members Dec. 31, 1919.	Rejected.	No. of Past Grands.	Brothers Relieved.	Weeks' Benefits Paid.	Widowed Families Relieved.	Lodge Number.
Edwin S. Conway	217	Oak Park	Cook	Monday	123	9	...	2	...	..	..	5	...	4	125	...	38	7	59	....	217
Howard	218	Kankakee	Kankakee	Monday	301	22	4	3	2	..	..	21	...	6	301	...	41	13	111	....	218
William Tell	219	Joliet	Will	Tuesday	151	26	3	2	1	..	..	3	...	1	177	...	...	14	54	5	219
Travelers' Rest	220	Gillespie	Macoupin	Tuesday	88	19	11	1	2	1	..	6	...	1	109	...	21	14	59	....	220
Harmonia	221	Chicago	Cook	Monday	60	1	...	...	...	..	..	3	...	2	56	...	26	10	88	....	221
Temple	222	Nauvoo	Hancock	Wednesday	122	3	...	...	...	..	..	...	...	1	124	...	47	26	120	....	222
Avon	223	Avon	Fulton	Tuesday	80	4	3	1	...	..	..	...	...	3	85	...	40	3	12	1	223
Alexander	224	Cairo	Alexander	Thursday	80	11	1	...	1	..	1	1	...	1	88	...	25	8	48	....	224
Sidell	225	Sidell	Vermilion	Saturday	182	9	1	...	3	..	..	3	...	2	184	...	59	12	116	1	225
Scottville	226	Scottville	Macoupin	Saturday	66	2	1	...	1	..	..	...	...	1	67	...	25	1	3	....	226
Benevolent	227	Whitehall	Greene	Monday	106	10	2	1	1	..	..	2	...	...	116	...	33	6	16	....	227
Jim Fleming	228	Buckingham	Kankakee	Monday	....	...	...	...	...	..	..	...	...	...	....	...	...	...	....	....	228
Illinois City	229	Illinois City	Rock Island	Saturday	50	5	...	2	...	..	..	...	...	...	57	...	16	3	5	....	229
Hickory Grove	230	Rochelle	Ogle	Thursday	105	7	...	...	1	..	..	4	...	...	107	...	30	1	10	....	230
Praha	231	Chicago	Cook	Wednesday	605	74	...	...	4	1	..	8	...	7	659	...	37	49	248	9	231
Hope	232	DuQuoin	Perry	Thursday	283	40	4	...	1	..	..	2	...	3	321	3	55	94	416	....	232
Carbonville	233	Carbondale	Jackson	Monday	92	13	3	4	2	1	..	9	...	3	97	1	27	13	60	....	233
West Jersey	234	West Jersey	Stark	Friday	46	...	...	1	...	..	..	...	...	...	47	...	27	6	25	....	234
Monitor	235	Bone Gap	Edwards	Saturday	74	7	...	6	...	..	..	7	...	...	80	...	34	7	43	....	235
Aledo	236	Aledo	Mercer	Monday	143	11	6	...	1	..	..	4	...	1	154	1	46	8	25	....	236
Treasury	237	Rantoul	Champaign	Thursday	142	12	2	...	3	..	..	8	...	3	142	...	39	8	52	....	237
Fernwood	238	Chicago	Cook	Saturday	147	11	2	...	3	..	..	6	...	2	149	...	34	8	21	1	238
Freeport	239	Freeport	Stephenson	Monday	250	39	3	...	7	..	..	15	...	4	266	...	73	29	234	....	239
Cook County	240	Chicago	Cook	Wednesday	461	14	4	2	2	..	..	10	...	3	466	...	69	21	392	....	240
Southern	241	Jonesboro	Union	Wednesday	154	18	2	2	1	..	..	18	...	1	156	...	27	61	238	....	241
Williams	242	Ina	Jefferson	Saturday	38	...	...	1	1	1	..	18	...	...	19	...	2	...	....	....	242
Urania	243	Jacksonville	Morgan	Monday	416	49	7	...	1	..	..	12	...	3	456	...	55	35	295	....	243
Wyoming	244	Wyoming	Stark	Tuesday	95	1	...	...	...	..	..	...	...	...	96	...	28	2	16	....	244
North Fork	245	Rossville	Vermilion	Thursday	71	41	1	4	2	..	..	8	...	...	107	1	8	7	45	....	245
Maywood	246	Maywood	Cook	Tuesday	166	10	1	...	1	..	..	2	...	1	173	1	36	9	90	1	246
					....	...	...	...	...	..	..	...	...	...	....	...	...	...	....	....	247
Asbury	248	Keens	Wayne	Saturday	....	...	...	...	...	..	..	...	...	...	....	...	...	...	....	....	248
Sumner	249	Sumner	Lawrence	Thursday	112	...	...	...	1	..	..	2	...	3	106	2	31	14	133	....	249
Mound City	250	Mound City	Pulaski	Tuesday	33	4	1	...	...	..	..	...	...	1	37	...	21	1	2	....	250
Belknap	251	Belknap	Johnson	Monday	98	14	...	...	2	..	..	9	...	1	100	...	29	26	75	....	251
Homer	252	Homer	Champaign	Friday	107	3	4	...	1	..	..	1	...	2	110	2	30	13	90	....	252

Name of Lodge.	Lodge Number.	Paid for Relief of Brothers.	Paid for Relief of Widowed Families.	Paid for Education of Orphans.	Paid for Special Relief.	Paid for Burying the Dead.	Total Relief.	Total Revenue.	Receipts for Dues.	Receipts for Initiations, etc.	From Interest and Rents.	Receipts from Other Sources.	Expenditures.	Invested Funds.	For Maintenance of Orphans' Home.	For Maintenance of Old Folks' Home.	Lodge Number.
Edw. I. Conway	217	202 00	.....	.....	16 15	300 00	518 15	2,797 78	798 95	216 50	1,581 83	200 50	2,259 08	4,375 32	.....	.....	217
Howard	218	196 00	.....	.....	.....	250 00	446 00	6,735 87	1,734 88	346 00	4,654 99	.....	6,644 20	18,472 68	.....	.....	218
William Tell	219	270 00	400 00	.....	.....	100 00	770 00	.....	.....	.....	.....	.....	.....	.....	.....	.....	219
Travelers' Rest	220	111 00	.....	.....	25 00	50 00	186 00	1,166 86	517 50	254 00	209 99	185 37	1,034 94	1,473 00	.....	.....	220
Harmonia	221	400 00	15 00	.....	.....	200 00	615 00	1,202 77	540 70	25 00	620 97	16 10	1,983 06	13,038 08	.....	.....	221
Temple	222	420 00	.....	.....	.....	100 00	520 00	1,473 45	750 45	63 00	461 00	199 00	1,202 26	7,529 10	.....	.....	222
Avon	223	24 00	16 29	.....	8 55	100 00	148 84	671 43	493 80	60 70	66 93	50 00	858 27	2,197 17	.....	.....	223
Alexander	224	160 00	.....	.....	.....	75 00	235 00	2,768 38	558 15	204 00	2,006 23	.....	1,966 63	12,671 49	.....	.....	224
Sidell	225	223 00	50 00	10 00	135 00	120 00	538 00	2,495 38	1,329 58	216 75	148 00	801 05	1,528 00	5,003 65	.....	.....	225
Scottville	226	9 00	.....	.....	.....	.....	9 00	413 69	334 59	46 45	32 65	.....	391 31	1,419 77	.....	.....	226
Benevolent	227	48 00	.....	.....	86 50	.....	134 50	811 75	544 25	138 20	21 70	107 60	601 67	5,261 53	.....	.....	227
Jim Fleming	228	.....	.....	.....	.....	.....	.....	.....	.....	.....	.....	.....	.....	.....	.....	.....	228
Illinois City	229	12 50	.....	.....	.....	.....	12 50	562 04	284 10	90 00	187 94	.....	53 75	3,121 35	.....	.....	229
Hickory Grove	230	30 00	.....	.....	.....	100 00	130 00	1,223 77	605 00	129 00	399 17	.....	1,512 13	8,109 12	.....	.....	230
Praha	231	1,040 00	.....	.....	680 23	1,400 00	3,120 23	7,821 71	5,035 05	2,310 00	476 66	.....	4,897 17	15,316 27	.....	.....	231
Hope	232	1,591 00	.....	.....	494 00	300 00	2,385 00	6,655 04	2,097 92	996 00	1,878 00	1,683 12	5,069 05	37,907 69	.....	.....	232
Carbondale	233	130 00	.....	.....	62 50	150 00	342 50	1,313 45	473 10	214 25	413 50	212 60	1,123 85	8,447 35	.....	.....	233
West Jersey	234	75 00	.....	.....	15 00	.....	90 00	314 28	238 65	5 00	70 63	.....	169 30	3,182 63	.....	.....	234
Monitor	235	117 00	.....	.....	.....	.....	117 00	784 61	422 15	153 20	54 26	155 00	752 83	.....	.....	.....	235
Aledo	236	86 36	.....	.....	.....	50 00	136 36	1,446 17	1,158 20	221 25	.....	66 72	790 25	4,333 54	.....	.....	236
Treasury	237	208 00	.....	5 00	.....	200 00	413 00	1,638 65	948 95	196 00	454 40	39 30	1,429 21	9,986 84	.....	.....	237
Fernwood	238	105 00	.....	.....	.....	100 00	205 00	1,227 05	515 05	50 00	525 00	137 00	2,032 08	7,825 79	.....	.....	238
Freeport	239	700 00	.....	.....	.....	300 00	1,000 00	3,613 19	2,560 57	584 25	.....	468 37	2,052 53	10,256 30	.....	.....	239
Cook County	240	1,039 00	.....	.....	.....	300 00	1,339 00	10,876 55	4,366 51	418 00	6,092 04	.....	4,645 33	43,094 28	.....	.....	240
Southern	241	708 00	2 50	10 00	47 05	65 00	832 55	1,519 20	948 07	234 00	21 23	315 90	668 05	3,422 10	.....	.....	241
Williams	242	.....	.....	.....	.....	.....	.....	119 94	107 74	12 20	.....	.....	128 80	344 16	.....	.....	242
Urania	243	994 00	.....	.....	43 58	2,414 09	3,451 67	6,195 21	4,729 85	949 85	337 59	177 92	5,602 15	9,895 87	.....	.....	243
Wyoming	244	48 00	.....	.....	.....	50 00	98 00	1,177 95	514 85	57 00	540 00	66 10	1,632 74	7,804 24	.....	.....	244
North Fork	245	128 00	.....	.....	20 70	.....	148 70	939 65	375 65	541 85	6 65	15 50	881 85	1,290 22	.....	.....	245
Maywood	246	298 00	.....	.....	.....	75 00	373 00	2,139 78	1,530 67	215 00	257 00	137 11	2,086 79	3,165 29	.....	.....	246
.....	247	.....	.....	.....	.....	.....	.....	.....	.....	.....	.....	.....	.....	.....	.....	.....	247
Asbury	248	.....	.....	.....	.....	.....	.....	.....	.....	.....	.....	.....	.....	.....	.....	.....	248
Sumner	249	381 00	.....	.....	170 50	200 00	751 50	1,494 05	660 27	18 00	815 78	.....	618 09	15,095 15	.....	.....	249
Mound City	250	6 00	.....	10 00	.....	50 00	66 00	589 60	196 10	51 00	342 50	.....	831 58	117 01	.....	.....	250
Belknap	251	150 00	.....	.....	18 00	50 00	218 00	792 97	612 47	176 50	4 00	.....	268 00	4,074 68	.....	.....	251
Homer	252	162 00	277 75	.....	97 00	160 00	696 75	1,220 78	633 63	45 00	420 15	122 00	1,256 21	5,508 96	.....	.....	252

ABSTRACT of Reports of Subordinate Lodges to the Grand Lodge of Illinois for the Year Ending Dec. 31, 1919.—Continued.

Name of Lodge.	Lodge Number.	Post Office Address.	County.	Time of Meeting.	Membership Dec. 31, 1919.	Initiated.	Admitted by Card.	Reinstated	Withdrawn by Card.	Resigned.	Suspended.	Dropped.	Expelled.	Died.	Contributing members Dec. 31, 1919.	Rejected.	No. of Past Grands.	Brothers Relieved.	Weeks' Benefits Paid.	Widowed Families Relieved.	Lodge Number.
Farmers'	253	Milford	Iroquois	Saturday	71	9	1	1	1	..	..	...	...	2	79	...	23	7	40	....	253
Prairie View	254	Longview	Champaign	Monday	....	...	...	...	...	..	..	...	...	...	....	...	...	...	....	....	254
Forest	255	Wapella	DeWitt	Saturday	115	...	...	...	1	..	..	2	...	3	109	...	11	13	59	...	255
Maquon	256	Maquon	Knox	Wednesday	68	7	...	1	1	..	..	3	...	1	71	...	20	..	....	....	256
Grove	257	Morrison	Whiteside	Tuesday	266	37	1	3	6	..	..	4	...	3	294	1	51	9	48	....	257
Charter Oak	258	Bunker Hill	Macoupin	Saturday	84	6	...	...	3	..	..	...	...	...	87	...	38	11	37	....	258
Ridgely	259	Warren	Jo Daviess	Tuesday	88	4	...	...	3	..	..	8	...	4	77	...	38	13	66	1	259
Coles County	260	Mattoon	Coles	Tuesday	409	86	15	7	7	1	..	4	1	3	501	1	61	30	336	1	260
Atlas	261	Chicago	Cook	Wednesday	285	10	3	2	...	..	..	10	...	7	283	...	53	27	303	....	261
Pontiac	262	Pontiac	Livingston	Thursday	275	14	3	1	2	..	..	7	...	4	280	...	52	31	122	....	262
New Hope	263	Blandinsville	McDonough	Monday	121	3	4	9	1	..	..	4	...	2	130	...	34	8	54	....	263
DeSoto	264	DeSoto	Jackson	Wednesday	69	16	...	2	...	..	..	3	...	1	83	...	23	9	40	....	264
Parkersburg	265	Parkersburg	Richland	Thursday	....	...	...	...	...	..	..	...	...	...	....	...	...	...	....	....	265
Stillman Valley	266	Stillman Valley	Ogle	Tuesday	88	39	1	...	2	..	..	4	...	...	122	...	19	10	47	....	266
Iris	267	Millersburg	Mercer	Saturday	118	13	...	1	...	..	..	2	...	2	128	...	31	8	48	....	267
Rochester	268	Rochester	Sangamon	Saturday	71	8	3	...	1	..	..	...	...	...	81	...	33	7	30	....	268
Elsah	269	Elsah	Jersey	Saturday	33	3	1	...	...	..	..	...	...	...	37	...	23	2	56	....	269
La Clyde	279	Golden	Adams	Tuesday	118	3	...	2	4	..	..	1	...	1	117	...	51	16	88	....	270
.....	271	.....	.....	Cons.	112	113	1	...	2	..	..	...	...	1	253	...	3	18	42	....	271
Pilzen	272	Chicago	Cook	Wednesday	....	...	...	...	...	..	..	...	...	...	....	...	...	...	....	....	272
Bible Grove	273	Bible Grove	Clay	Tuesday	29	2	...	1	...	..	..	...	...	...	32	...	16	...	....	....	273
Shelby	274	Moweaqua	Shelby	Tuesday	120	6	1	2	...	..	..	1	...	1	127	...	27	7	23	....	274
Grove City	275	Grove City	Christian	Saturday	79	1	1	...	2	..	..	...	...	...	79	...	...	11	84	....	275
Milmine	276	Milmine	Piatt	Thursday	103	...	...	1	1	..	..	...	...	...	103	...	41	3	15	....	276
Milton	277	Milton	Pike	Friday	80	5	...	1	2	..	..	6	...	4	74	...	26	7	135	....	977
.....	278	.....	.....	Closed	....	...	...	...	...	..	..	...	...	...	....	...	...	...	....	....	278
Webber	279	Marlow	Jefferson	Saturday	26	...	...	...	...	..	..	2	...	1	23	...	13	3	8	....	279
Warren Park	280	Cicero	Cook	Monday	113	10	...	...	2	1	..	6	...	...	114	...	10	9	34	....	280
Wicker Park	281	Chicago	Cook	Wednesday	297	16	1	...	...	..	..	8	...	7	299	...	36	24	205	1	281
Bridgeport	282	Okawville	Washington	Saturday	50	...	2	...	1	..	..	...	...	...	51	...	32	8	87	....	282
Wenona	283	Wenona	Marshall	Monday	72	2	...	...	2	..	..	4	...	1	67	...	22	8	51	....	283
Charity	284	Benton	Franklin	Thursday	179	32	4	2	5	..	..	5	...	4	203	...	37	21	143	....	281
Egypt's Star	285	Red Bud	Randolph	Wednesday	24	10	1	1	...	..	..	...	...	1	35	...	11	...	....	....	285
Humboldt	286	Mascoutah	St. Clair	Monday	90	8	1	...	...	..	..	1	...	2	96	...	34	12	41	....	286
Liberty	287	Liberty	Adams	Monday	76	3	2	1	1	..	..	5	...	1	75	...	32	5	23	...	287
Kenwood	288	Chicago	Cook	Saturday	283	22	3	3	2	..	..	12	...	3	294	...	51	18	101	4	288

Name of Lodge.	Lodge Number.	Paid for Relief of Brothers.	Paid for Relief of Widowed Families	Paid for Education of Orphans.	Paid for Special Relief.	Paid for Burying the Dead.	Total Relief.	Total Revenue.	Receipts for Dues.	Receipts for Initiations, etc.	From Interest and Rents.	Receipts from Other Sources.	Expenditures.	Invested Funds.	For Maintenance of Orphans' Home.	For Maintenance of Old Folks' Home.	Lodge Number.
Farmers'	253	140 00	.....	.....	.....	150 00	290 00	649 32	346 35	115 70	187 27	.....	769 48	4,110 35	.....	.....	253
Prairie View	254	.....	.....	.....	.....	.....	.....	.....	.....	.....	.....	.....	.....	.....	.....	.....	254
Forest	255	177 00	.....	.....	.....	300 00	477 00	882 60	147 00	717 60	.....	18 00	1,069 58	3,128 59	.....	.....	255
Maquon	256	.....	.....	.....	.....	50 00	50 00	453 68	335 23	83 00	1 06	34 19	328 08	1,228 00	.....	.....	256
Grove	257	141 00	.....	.....	.....	150 00	294 00	3,600 29	1,619 15	563 20	1,387 94	.....	2,383 86	12,629 90	.....	.....	257
Charter Oak	258	111 00	.....	.....	.....	.....	111 00	787 64	563 50	95 50	101 64	27 00	425 83	2,479 99	.....	.....	258
Ridgely	259	153 00	.....	.....	.....	100 00	253 00	1,105 04	481 65	47 00	52 36	524 03	1,135 44	4,600 22	.....	.....	259
Coles County	260	705 00	35 95	391 00	629 00	85 00	1,846 00	7,605 16	3,231 05	1,508 25	1,410 00	1,425 86	2,393 50	14,096 90	.....	.....	260
Atlas	261	1,137 00	.....	.....	20 00	893 00	2,050 00	3,275 43	2,500 00	323 00	200 73	251 70	3,273 83	5,402 41	.....	.....	261
Pontiac	262	479 00	.....	.....	66 00	270 00	815 00	3,464 97	1,708 50	287 00	681 00	788 47	3,670 93	17,727 65	.....	.....	262
New Hope	263	108 00	.....	.....	.....	100 00	208 00	1,030 07	789 95	81 00	84 25	74 87	656 00	3,106 45	.....	.....	263
DeSoto	264	160 00	.....	.....	.....	114 06	274 06	1,100 75	606 10	247 00	162 15	85 50	562 37	2,658 28	.....	.....	264
Parkersburg	265	.....	.....	.....	.....	.....	.....	.....	.....	.....	.....	.....	.....	.....	.....	.....	265
Stillman Valley	266	141 00	.....	.....	.....	.....	141 00	276 50	20 50	256 00	.....	.....	220 00	.....	.....	.....	266
Iris	267	174 00	.....	45 00	56 00	200 00	475 00	1,226 90	670 20	111 00	10 00	435 70	832 16	2,495 84	.....	.....	267
Rochester	268	92 00	.....	.....	14 00	.....	106 00	740 15	311 50	113 00	303 50	12 15	290 00	3,111 90	.....	.....	268
Elsah	269	129 00	.....	.....	.....	.....	129 00	357 70	181 75	32 50	143 45	.....	329 33	3,397 59	.....	.....	269
La Clyde	270	264 00	.....	.....	84 90	155 00	503 90	825 58	773 40	28 00	13 68	10 50	477 89	3,404 94	.....	.....	270
Cons.	271	425 00	.....	84 50	10 00	.....	519 50	4,504 67	1,131 05	3,300 00	17 72	55 90	3,009 04	3,477 34	.....	.....	271
.....	272	.....	.....	.....	.....	.....	.....	.....	.....	.....	.....	.....	.....	.....	.....	.....	272
Bible Grove	273	.....	.....	.....	.....	.....	.....	184 18	129 98	34 20	20 00	.....	.....	616 37	.....	.....	273
Shelby	274	67 00	.....	.....	.....	70 00	137 00	1,672 56	730 55	76 25	150 39	715 37	1,247 74	13,824 82	.....	.....	274
Grove City	275	252 00	.....	.....	.....	.....	252 00	.....	.....	.....	.....	.....	.....	.....	.....	.....	275
Milmine	276	45 00	.....	.....	.....	.....	45 00	1,009 43	668 24	.....	300 00	41 19	620 30	4,011 42	.....	.....	276
Milton	277	186 00	.....	.....	.....	50 00	236 00	661 75	484 65	81 20	95 90	.....	450 51	3,461 44	.....	.....	277
Closed	278	.....	.....	.....	.....	.....	.....	.....	.....	.....	.....	.....	.....	.....	.....	.....	278
Webber	279	24 00	.....	.....	.....	60 00	84 00	178 94	178 94	.....	.....	.....	143 88	402 13	.....	.....	279
Warren Park	280	170 00	.....	.....	.....	.....	170 00	1,082 74	700 75	215 50	13 98	152 51	798 36	1,409 00	.....	.....	280
Wicker Park	281	800 00	25 00	.....	30 00	500 00	1,355 00	3,446 95	2,553 19	332 00	441 11	120 65	3,264 83	10,236 78	.....	.....	281
Bridgeport	282	171 00	.....	.....	.....	.....	171 00	382 03	318 78	.....	57 00	6 25	128 03	1,223 97	.....	.....	282
Wenona	283	162 00	.....	.....	55 00	.....	217 00	602 47	602 47	.....	.....	.....	461 40	989 40	.....	.....	283
Charity	284	426 00	.....	.....	25 00	270 00	723 00	1,691 31	1,140 11	500 70	50 50	.....	872 75	5,005 20	.....	.....	284
Egypt's Star	285	.....	.....	.....	.....	40 00	40 00	405 05	169 20	191 75	.....	44 10	260 25	1,062 40	.....	.....	285
Humboldt	286	220 00	.....	.....	13 50	.....	233 50	1,472 10	614 60	87 50	659 00	111 00	1,144 51	3,834 55	.....	.....	286
Liberty	287	69 00	.....	.....	.....	80 00	149 00	453 95	267 25	49 20	137 50	.....	212 38	3,500 00	.....	.....	287
Kenwood	288	364 00	60 00	.....	449 00	640 00	1,513 00	5,684 77	2,418 40	518 75	1,477 54	1,270 08	5,675 14	7,484 24	.....	.....	288

ABSTRACT of Reports of Subordinate Lodges to the Grand Lodge of Illinois for the Year Ending Dec. 31, 1919.—Continued.

Name of Lodge	Lodge Number.	Post Office Address	County.	Time of Meeting.	Membership Dec. 31, 1919.	Initiated.	Admitted by Card.	Reinstated.	Withdrawn by Card.	Resigned.	Suspended.	Dropped.	Expelled.	Died.	Contributing members Dec. 31, 1919.	Rejected.	No. of Past Grands.	Brothers Relieved.	Weeks' Benefits Paid.	Widowed Families Relieved.	Lodge Number.
Arcola	289	Arcola	Douglas	Thursday	100	8	...	7	1	..	..	11	...	2	101	...	21	19	188	....	289
Livingston	290	Fairbury	Livingston	Tuesday	188	14	3	...	1	..	..	1	...	8	195	...	62	15	63	5	290
Hiawatha	291	Anna	Union	Thursday	139	4	2	1	...	..	..	5	...	3	138	1	43	7	85	....	291
Golconda	292	Golconda	Pope	Tuesday	82	5	3	4	1	..	..	11	...	1	81	...	25	7	21	....	292
Mendota	293	Mendota	LaSalle	Monday	86	6	2	1	2	..	..	2	...	1	90	...	23	5	24	....	293
Shabbona	294	Earlville	LaSalle	Tuesday	79	13	2	2	...	..	..	4	...	1	91	...	27	9	56	....	294
River Grove	295	River Grove	Cook	Tuesday	99	10	...	...	3	..	..	3	...	...	103	...	11	6	20	....	295
Cabery	296	Cabery	Ford	Tuesday	31	...	...	...	...	..	..	...	...	...	31	...	12	...	....	....	296
Brocton	297	Brocton	Edgar	Saturday	124	...	...	...	...	..	..	...	...	2	122	...	41	9	59	....	297
Tonica	298	Tonica	LaSalle	Wednesday	41	24	4	3	1	..	..	...	...	...	71	...	11	...	....	....	298
.....	299	.....	.....	Cons.	....	...	...	...	...	..	..	...	...	...	....	...	...	...	....	....	299
Mount Zion	300	Mount Zion	Macon	Saturday	108	19	...	...	1	..	..	6	...	2	118	...	40	7	55	....	300
Will	301	Wilmington	Will	Thursday	....	...	...	...	...	..	..	...	...	...	....	...	...	...	....	....	301
Ashley	302	Ashley	Washington	Tuesday	104	7	...	1	1	..	..	3	...	2	106	...	30	8	35	....	302
Concordia	303	Aurora	Kane	Tuesday	32	6	...	...	2	..	..	1	...	2	33	...	16	4	18	....	303
Coal Valley	304	Coal Valley	Rock Island	Wednesday	43	1	...	...	1	..	..	3	...	...	40	...	21	3	16	....	304
.....	305	.....	.....	Closed	....	...	...	...	...	..	..	...	...	...	....	...	...	...	....	....	305
.....	306	.....	.....	Cons.	....	...	...	...	...	..	..	...	...	...	....	...	...	...	....	....	306
Elkhart	307	Elkhart	Logan	Tuesday	52	...	...	...	...	..	..	...	...	...	52	...	11	2	12	....	307
Green Valley	308	Green Valley	Tazewell	Tuesday	113	39	2	2	2	..	..	2	...	2	150	...	23	3	5	....	308
Browning	309	Browning	Schuyler	Tuesday	82	2	...	...	...	..	..	4	...	1	79	...	23	4	40	....	309
Unity	310	Mt. Sterling	Brown	Monday	154	2	...	...	...	..	..	12	...	...	144	...	41	6	32	....	310
Olio	311	Eureka	Woodford	Thursday	62	1	...	...	1	..	..	2	...	2	58	...	31	7	134	....	311
Clayton	312	Sparland	Marshall	Monday	38	2	...	...	...	..	..	2	...	...	38	...	21	4	14	....	312
Enfield	313	Enfield	White	Tuesday	77	26	...	4	...	..	..	9	...	1	97	...	...	9	40	....	313
Maroa	314	Maroa	Macon	Tuesday	145	13	5	6	...	..	..	5	...	1	163	...	45	8	109	....	314
Macedonia	315	Macedonia	Hamilton	Saturday	97	6	1	...	1	..	..	7	...	...	96	...	41	21	59	....	315
Tuscola	316	Tuscola	Douglas	Tuesday	166	1	...	...	2	..	..	...	...	2	163	...	...	11	45	....	316
.....	317	.....	.....	Closed	....	...	...	...	...	..	..	...	...	...	....	...	...	...	....	....	317
Niantic	318	Niantic	Macon	Tuesday	41	2	...	...	1	..	..	...	...	...	42	...	27	...	....	....	318
McKinley Park	319	Chicago	Cook	Wednesday	215	19	3	...	1	..	..	8	...	5	223	...	58	23	336	....	319
20th Century	320	Chicago	Cook	Tuesday	78	17	...	...	1	..	..	2	...	...	92	...	22	2	14	....	320
Watson	321	Watson	Effingham	Thursday	36	8	...	2	...	..	..	...	...	...	46	...	16	7	127	....	321
Bushnell	322	Bushnell	McDonough	Tuesday	202	9	1	1	2	..	..	3	...	1	207	1	55	11	63	....	322
Globe	323	Mechanicsburg	Sangamon	Tuesday	88	16	...	...	...	..	..	1	...	...	103	...	34	18	52	....	323
Vernon	324	Vernon	Marion	Thursday	101	18	3	1	...	..	..	3	...	...	120	1	38	15	32	....	324

Name of Lodge.	Lodge Number.	Paid for Relief of Brothers.	Paid for Relief of Widowed Families.	Paid for Education of Orphans.	Paid for Special Relief.	Paid for Burying the Dead.	Total Relief.	Total Revenue.	Receipts for Dues.	Receipts for Initiations, etc.	From Interest and rents.	Receipts from Other Sources.	Expenditures.	Invested Funds.	For Maintenance of Orphans' Home.	For Maintenance of Old Folks' Home.	Lodge Number.
Arcola	289	470 00	.....	.....	77 00	240 00	787 00	1,640 02	929 58	163 00	21 00	526 44	1,518 69	3,000 00	.....	.....	289
Livingston	290	189 00	.....	.....	.....	420 00	609 00	3,043 30	1,235 70	273 00	780 00	754 60	2,907 73	15,488 21	.....	.....	290
Hiawatha	291	230 00	.....	.....	.....	160 00	390 00	1,548 17	764 99	72 70	710 48	.....	1,276 29	9,962 35	.....	.....	291
Golconda	292	63 00	.....	.....	30 00	50 00	143 00	1,523 55	453 00	101 80	968 75	.....	820 36	4,027 72	.....	.....	292
Mendota	293	72 00	.....	.....	.....	50 00	122 00	923 73	572 50	186 50	164 73	.....	578 86	3,876 14	.....	.....	292
Shabbona	294	100 00	.....	.....	22 72	50 00	172 72	1,184 09	803 34	243 40	29 35	108 00	1,007 63	1,352 89	.....	.....	294
River Grove	295	100 00	.....	.....	.....	.....	100 00	1,207 18	890 75	204 00	51 26	61 17	666 08	2,311 70	.....	.....	295
Cabery	296	.....	.....	.....	.....	.....	.....	235 01	160 01	.....	75 00	.....	179 75	2,248 39	.....	.....	296
Brocton	297	177 00	.....	.....	.....	50 00	227 00	606 20	606 20	.....	75 00	.....	320 04	.....	.....	.....	297
Tonica	298	.....	.....	.....	.....	.....	.....	1,105 86	299 90	769 00	.....	36 96	674 75	660 80	.....	.....	298
Cons.	299	.....	.....	.....	.....	.....	.....	.....	.....	.....	.....	.....	.....	.....	.....	.....	299
Mount Zion	300	137 50	.....	.....	.....	100 00	237 50	1,846 10	816 85	375 00	600 00	54 25	1,922 03	8,644 62	.....	.....	300
Will	301	.....	.....	.....	.....	.....	.....	.....	.....	.....	.....	.....	.....	.....	.....	.....	301
Ashley	302	105 00	.....	.....	.....	180 00	285 00	819 35	551 35	126 00	.....	142 00	810 84	539 66	.....	.....	302
Concordia	303	122 00	.....	.....	.....	120 00	242 00	480 31	199 40	84 00	167 96	28 95	540 49	611 87	.....	.....	303
Coal Valley	304	48 00	.....	.....	.....	.....	48 00	267 00	253 00	14 00	.....	.....	48 00	2,224 66	.....	.....	304
Closed	305	.....	.....	.....	.....	.....	.....	.....	.....	.....	.....	.....	.....	.....	.....	.....	305
Cons.	306	.....	.....	.....	.....	.....	.....	.....	.....	.....	.....	.....	.....	.....	.....	.....	306
Elkhart	307	24 00	.....	.....	50 00	.....	74 00	273 83	215 61	.....	.....	58 22	206 00	430 86	.....	.....	307
Green Valley	308	15 00	.....	.....	.....	100 00	115 00	1,748 51	623 27	619 20	341 45	164 59	1,581 21	2,358 28	.....	.....	308
Browning	309	87 00	.....	.....	157 00	88 90	332 90	609 34	437 65	40 00	111 20	20 49	626 25	4,256 61	.....	.....	309
Unity	310	96 00	.....	.....	25 00	.....	121 00	1,335 59	884 18	66 00	179 59	205 82	1,106 52	2,426 97	.....	.....	310
Olio	311	260 00	.....	.....	.....	120 00	380 00	547 00	314 75	6 00	42 75	183 50	464 71	1,499 65	.....	.....	311
Clayton	312	42 00	.....	.....	.....	.....	42 00	324 27	283 25	28 60	13 02	.....	220 82	679 25	.....	.....	312
Enfield	313	120 00	.....	.....	30 00	50 00	200 00	.....	.....	.....	.....	.....	.....	.....	.....	.....	313
Maroa	314	209 50	.....	.....	10 00	50 00	269 50	1,643 18	1,000 30	322 30	319 99	59	1,067 00	3,309 50	.....	.....	314
Macedonia	315	177 00	.....	.....	66 00	.....	243 00	821 62	559 97	79 75	181 90	.....	434 53	7,604 82	.....	.....	315
Tuscola	316	180 00	.....	20 00	.....	200 00	400 00	.....	.....	.....	.....	.....	.....	.....	.....	.....	316
Closed	317	.....	.....	.....	.....	.....	.....	.....	.....	.....	.....	.....	.....	.....	.....	.....	317
Niantic	318	.....	.....	.....	.....	.....	.....	442 61	230 30	30 00	182 31	.....	466 12	1,612 05	.....	.....	318
McKinley Park	319	779 00	.....	.....	.....	417 50	1,196 50	2,893 19	1,909 75	341 00	58 19	584 25	2,089 91	1,985 94	.....	.....	319
20th Century	320	84 00	.....	.....	.....	.....	84 00	1,258 56	752 20	366 00	140 36	.....	853 55	1,388 51	.....	.....	320
Watson	321	181 00	.....	.....	.....	.....	181 00	264 23	198 60	55 00	10 63	.....	252 89	649 23	.....	.....	321
Bushnell	322	273 00	.....	.....	10 00	.....	283 00	2,454 10	1,365 45	220 00	652 05	166 60	1,168 45	8,216 05	.....	.....	322
Globe	323	156 00	25 00	.....	.....	.....	181 00	911 37	695 37	190 00	25 00	1 00	619 48	1,852 25	.....	.....	323
Vernon	324	96 00	.....	.....	.....	25 00	121 00	1,010 65	621 40	286 50	96 75	6 00	480 77	3,681 50	.....	.....	324

ABSTRACT of Reports of Subordinate Lodges to the Grand Lodge of Illinois for the Year Ending Dec. 31, 1919.—Continued.

Name of Lodge.	Lodge Number.	Post Office Address.	County.	Time of Meeting.	Membership Dec. 31, 1919.	Initiated	Admitted by Card.	Reinstated.	Withdrawn by Card.	Resigned	Suspended.	Dropped.	Expelled.	Died.	Contributing members Dec. 31, 1919.	Rejected.	No. of Past Grands	Brothers Relieved.	Weeks' Benefits Paid.	Widowed Families Relieved.	Lodge Number.
Reliance	325	Edgar	Edgar	Saturday	70	11	...	...	2	..	..	...	...	1	78	...	23	8	33	....	325
	326			Cons.	....	...	...	...	...	..	..	...	...	...	....	...	...	...	....	....	326
	327			Cons.	....	...	...	...	...	..	..	...	...	...	....	...	...	...	....	....	327
Central Park	328	Chicago	Cook	Wednesday	190	10	1	1	2	..	..	8	...	1	191	...	37	21	250	....	328
Goethe	329	Chicago	Cook	Friday	193	26	1	2	...	..	..	12	...	4	206	...	38	19	122	4	329
Moreland	330	Chicago	Cook	Monday	288	39	3	6	1	..	..	21	...	3	311	2	37	16	123	....	330
Nonpareil	331	Chicago	Cook	Tuesday	172	11	1	3	...	..	..	5	...	...	182	...	39	11	126	....	331
Sherman	332	Nokomis	Montgomery	Tuesday	81	7	1	...	...	..	..	...	1	1	87	2	27	5	21	....	332
Champaign	333	Champaign	Champaign	Thursday	218	11	1	4	6	..	..	7	...	2	219	...	47	17	144	....	333
Adar	334	Pana	Christian	Tuesday	135	18	3	4	2	..	..	8	...	1	149	1	47	6	37	....	334
Chesterfield	335	Chesterfield	Macoupin	Friday	44	...	...	1	1	1	1	...	...	1	42	...	18	...	...	....	335
Barry	336	Barry	Pike	Wednesday	118	8	1	1	...	..	..	2	...	2	124	1	37	4	24	....	336
Mason City	337	Mason City	Mason	Thursday	119	3	...	...	2	..	..	4	...	1	115	1	31	13	349	....	337
	338			Cons.	....	...	...	...	...	..	..	...	...	...	....	...	...	...	....	....	338
	339			Closed	....	...	...	...	...	..	..	...	...	...	....	...	...	...	....	....	339
Vesta	340	Vienna	Johnson	Friday	67	1	1	...	1	..	..	7	...	1	60	...	27	14	91	....	340
Oak	341	Ashland	Cass	Tuesday	83	11	...	...	1	..	..	...	...	...	93	1	32	4	22	....	341
Carrollton	342	Carrollton	Greene	Friday	97	5	...	1	2	1	..	6	...	...	94	...	20	1	1	....	342
Dongola	343	Dongola	Union	Tuesday	132	12	...	3	...	..	..	14	...	3	130	1	36	20	54	1	343
Irwin	344	Bement	Piatt	Friday	78	8	4	...	1	..	..	...	...	1	88	...	25	8	38	....	344
	345			Cons.	....	...	...	...	...	..	..	...	...	...	....	...	...	...	....	....	345
Cerro Gordo	346	Cerro Gordo	Piatt	Wednesday	204	20	1	1	...	..	..	...	1	4	221	1	51	23	114	....	346
Neoga	347	Neoga	Cumberland	Tuesday	85	9	2	...	1	..	..	7	...	5	88	...	25	10	21	....	347
Palmyra	348	Palmyra	Macoupin	Friday	98	10	...	...	1	..	..	...	...	2	105	1	26	3	72	....	348
Sheldon	349	Sheldon	Iroquois	Monday	50	12	2	2	...	1	..	1	...	...	64	...	16	5	12	....	349
New Century	350	Chicago	Cook	Wednesday	268	25	3	1	...	..	..	15	...	1	281	...	39	13	79	....	350
	351			Closed	....	...	...	...	...	..	..	...	...	...	....	...	...	...	....	....	351
Albion	352	Albion	Edwards	Friday	73	2	3	...	4	..	..	10	...	2	62	...	22	7	99	....	352
Hoffnung	353	Chicago	Cook	Wednesday	194	22	1	...	1	..	..	1	...	2	213	...	42	22	190	....	353
Rosedale	354	Kinmundy	Marion	Saturday	87	3	3	3	1	..	..	3	...	...	92	...	32	8	16	2	354
Toledo	355	Toledo	Cumberland	Wednesday	105	1	2	1	3	..	..	20	...	...	86	...	43	1	2	....	355
Lynnville	356	Lynnville	Morgan	Monday	53	3	...	1	...	..	..	3	...	1	53	...	27	10	77	....	356
	357			Cons.	....	...	...	...	...	..	..	...	...	...	....	...	...	...	....	....	357
Guthrie	358	Guthrie	Ford	Wednesday	37	...	...	...	...	..	..	...	...	1	36	...	29	1	2	....	358
Elliott	359	Elliott	Ford	Thursday	88	8	...	...	1	..	..	4	...	1	90	1	38	15	67	....	359
Cary	360	Cary	McHenry	Monday	....	...	...	...	...	..	..	...	...	...	....	...	...	...	....	....	360

Name of Lodge.	Lodge Number.	Paid for Relief of Brothers.	Paid for Relief of Widowed Families.	Paid for Education of Orphans.	Paid for Special Relief.	Paid for Burying the Dead.	Total Relief.	Total Revenue.	Receipts for Dues.	Receipts for Initiations, etc.	From Interest and Rents.	Receipts from Other Sources.	Expenditures.	Invested Funds.	For Maintenance of Orphans' Home.	For Maintenance of Old Folks' Home.	Lodge Number.
Reliance	325	99 00	.....	.....	.....	60 00	159 00	665 42	287 63	148 70	229 09	.....	277 27	3,676 74	.....	.....	325
Cons.	326	.....	.....	.....	.....	.....	.....	.....	.....	.....	.....	.....	.....	.....	.....	.....	326
Cons,	327	.....	.....	.....	.....	.....	.....	.....	.....	.....	.....	.....	.....	.....	.....	.....	327
Central Park	328	821 00	.....	.....	.....	150 00	971 00	2,169 75	1,460 65	261 35	203 00	244 75	2,127 57	4,722 92	.....	.....	328
Goethe	329	548 00	400 00	.....	592 77	190 07	1,730 84	2,189 71	1,368 97	608 50	112 24	100 00	2,768 13	3,904 73	.....	.....	329
Moreland	330	465 00	.....	50 00	.....	600 00	1,115 00	5,899 81	2,770 75	1,023 00	2,106 06	.....	5,297 82	12,078 95	.....	.....	330
Nonpareil	331	471 00	.....	.....	85 00	.....	556 00	2,622 81	1,642 60	356 00	115 96	508 25	2,130 96	4,581 63	.....	.....	331
Sherman	332	63 00	.....	.....	95 50	50 00	208 50	946 79	430 13	113 50	118 84	254 32	741 86	3,254 45	.....	.....	332
Champaign	333	275 00	.....	.....	25 04	100 00	400 04	5,402 96	1,666 14	385 75	2,905 75	445 32	4,569 50	37 933 16	.....	.....	333
Adar	334	105 00	.....	76 00	64 00	60 00	305 00	1,738 01	1,034 50	302 00	346 25	55 26	1,432 64	6,580 00	.....	.....	334
Chesterfield	335	.....	.....	.....	.....	.....	.....	.....	.....	.....	.....	.....	.....	.....	.....	.....	335
Barry	336	49 00	.....	.....	5 25	100 00	154 25	1,521 00	984 47	122 00	381 33	33 20	1,125 73	12,906 76	.....	.....	336
Mason City	337	495 00	.....	29 70	25 00	60 00	609 70	2,189 57	809 95	80 00	1,299 62	.....	2,269 29	10,390 77	.....	.....	337
Cons.	338	.....	.....	.....	.....	.....	.....	.....	.....	.....	.....	.....	.....	.....	.....	.....	338
Cons.	339	.....	.....	.....	.....	.....	.....	.....	.....	.....	.....	.....	.....	.....	.....	.....	339
Vesta	340	182 60	.....	.....	.....	50 00	232 00	428 06	428 06	.....	.....	.....	529 66	.....	.....	.....	340
Oak	341	65 00	.....	.....	20 25	.....	85 25	838 30	578 40	144 00	51 25	64 65	402 72	1,990 38	.....	.....	341
Carrollton	342	10 00	.....	.....	.....	.....	10 00	751 88	.....	.....	.....	751 88	686 71	3,057 01	.....	.....	342
Dongola	343	162 00	4 65	.....	22 00	200 00	388 65	1,817 15	808 90	78 60	390 00	539 65	1,731 19	5,857 84	.....	.....	343
Irwin	344	116 00	.....	.....	81 97	102 00	299 97	850 19	531 69	123 00	192 50	3 00	510 50	2,663 31	.....	.....	344
Cons.	345	.....	.....	.....	.....	.....	.....	.....	.....	.....	.....	.....	.....	.....	.....	.....	345
Cerro Gordo	346	357 00	.....	.....	.....	400 00	757 00	1,759 27	1,127 75	284 20	289 82	57 50	1,706 08	9,798 86	.....	.....	346
Neoga	347	64 00	.....	.....	20 00	50 00	134 00	879 35	590 10	197 50	4 35	87 40	653 93	1,560 43	.....	.....	347
Palmyra	348	86 00	.....	.....	.....	150 00	236 00	984 82	608 47	166 00	94 00	116 35	564 33	2,639 28	.....	.....	348
Sheldon	349	36 00	.....	.....	.....	.....	36 00	595 75	291 50	196 00	53 75	54 50	369 06	1,313 41	.....	.....	349
New Century	350	477 00	.....	.....	32 50	100 00	609 50	3,644 68	2,410 81	534 00	147 06	552 81	3,436 23	5,896 73	.....	.....	350
Closed	351	.....	.....	.....	.....	.....	.....	.....	.....	.....	.....	.....	.....	.....	.....	.....	351
Albion	352	173 00	.....	.....	.....	100 00	273 00	1,025 49	453 34	29 00	.....	543 15	657 54	1,059 26	.....	.....	352
Hoffnung	353	940 00	.....	5 00	134 70	400 00	1,479 70	3,480 89	2,658 55	500 00	322 34	.....	5,288 72	7,651 34	.....	.....	353
Rosedale	354	47 00	.....	.....	.....	100 00	147 00	990 78	732 30	68 40	22 75	167 33	965 18	1,815 07	.....	.....	354
Toledo	355	4 00	.....	.....	.....	.....	4 00	629 90	380 20	79 70	170 00	.....	284 55	8,384 65	.....	.....	355
Lynnville	356	163 00	.....	.....	.....	90 00	253 00	567 85	374 35	67 20	125 00	1 30	446 26	2,752 79	.....	.....	356
Cons.	357	.....	.....	.....	.....	.....	.....	.....	.....	.....	.....	.....	.....	.....	.....	.....	357
Guthrie	358	4 00	.....	.....	.....	100 40	104 40	285 49	274 05	11 44	.....	.....	221 55	2,007 72	.....	.....	358
Elliott	359	201 00	.....	.....	25 00	50 00	276 00	660 40	463 25	114 00	.....	83 15	847 80	5,161 44	.....	.....	359
Cary	360	.....	.....	.....	.....	.....	.....	.....	.....	.....	.....	.....	.....	.....	.....	.....	360

ABSTRACT of Reports of Subordinate Lodges to the Grand Lodge of Illinois for the Year Ending Dec. 31, 1919.—Continued.

Name of Lodge	Lodge Number.	Post Office Address.	County.	Time of Meeting.	Membership Dec. 31, 1919.	Initiated.	Admitted by Card.	Reinstated.	Withdrawn by Card.	Resigned.	Suspended.	Dropped.	Expelled.	Died.	Contributing members Dec. 31, 1919.	Rejected.	No. of Past Grands.	Brothers Relieved.	Weeks' Benefits Paid.	Widowed Families Relieved.	Lodge Number.
John Ericsson	361	Chicago	Cook	Monday	618	163	12	1	1	..	..	13	...	5	775	5	62	453	6	....	361
	362			Cons.	179	6	1	...	7	..	..	7	...	2	170	...	44	17	116	1	362
Williamsville	363	Williamsville	Sangamon	Tuesday	51	12	...	...	...	..	..	1	...	...	62	...	23	1	3	....	363
Mizpah	364	Philo	Champaign	Monday	82	3	1	...	1	..	..	3	...	...	82	...	34	3	14	....	364
Adams	365	Quincy	Adams	Monday	....	...	...	...	...	..	..	...	...	...	....	...	...	...	....	....	365
Brighton	366	Brighton	Macoupin	Monday	42	18	...	...	2	..	..	...	...	...	58	3	19	3	8	....	366
El Dara	367	El Dara	Pike	Wednesday	36	2	1	1	1	..	..	1	...	...	38	...	18	1	14	....	367
Athensville	368	Athensville	Greene	Saturday	64	8	...	4	1	..	..	6	...	...	69	...	25	9	34	....	368
Enterprise	369	Belleville	St. Clair	Tuesday	146	6	3	...	...	..	..	7	...	1	147	...	...	25	172	6	369
Yates City	370	Yates City	Knox	Tuesday	40	3	...	...	1	..	..	2	...	4	36	...	20	15	58	....	370
Bardolph	371	Bardolph	McDonough	Monday	128	13	...	1	2	..	..	2	...	2	136	...	42	10	36	....	371
J. R. Scroggs	372	Orangeville	Stephenson	Saturday	94	20	...	...	...	..	..	...	...	1	113	...	37	6	38	....	372
	373			Closed	....	...	...	...	...	..	..	...	...	...	....	...	...	...	....	....	373
Golden Rule	374	East St. Louis	St. Clair	Tuesday	468	48	2	7	3	..	..	25	...	10	487	5	52	35	259	....	374
Eldorado	375	Eldorado	Saline	Thursday	178	14	6	4	...	..	..	24	...	...	178	1	37	8	56	1	375
Davis	376	Davis	Stephenson	Monday	28	8	...	1	...	..	..	...	...	1	36	1	14	4	69	....	376
Minonk	377	Minonk	Woodford	Tuesday	43	5	...	...	...	..	..	1	1	...	46	...	22	4	11	....	377
Spring Valley	378	Spring Valley	Bureau	Tuesday	114	...	2	...	...	..	..	1	1	2	112	...	15	8	68	....	378
Good Will	379	Forrest	Livingston	Wednesday	74	2	...	2	2	..	..	6	...	1	69	...	22	9	56	1	379
	380			Cons.	....	...	...	...	...	..	..	...	...	...	....	...	...	...	....	....	380
Irvington	381	Irvington	Washington	Thursday	65	7	...	...	4	..	..	5	...	1	62	...	22	4	21	....	381
Martinton	382	Martinton	Iroquois	Saturday	28	1	...	1	...	..	..	1	...	...	29	...	11	...	....	....	382
Clover	383	Woodhull	Henry	Monday	119	9	2	...	2	..	..	3	...	3	122	...	39	14	139	....	383
Clay City	384	Clay City	Clay	Thursday	66	1	...	...	...	..	..	12	...	...	55	...	18	2	12	....	384
	385			Cons.	....	...	...	...	...	..	..	...	...	...	....	...	...	...	....	....	385
Arrow	386	Harrisburg	Saline	Monday	196	37	11	16	4	..	..	8	...	5	243	2	52	9	136	....	386
	387				....	...	...	...	...	..	..	...	...	...	....	...	...	...	....	....	387
	388			Cons.	....	...	...	...	...	..	..	...	...	...	....	...	...	...	....	....	388
	389			Cons.	....	...	...	...	...	..	..	...	...	...	....	...	...	...	....	....	389
Kankakee	390	Kankakee	Kankakee	Wednesday	52	...	...	...	...	..	1	...	...	...	51	...	30	10	10	....	390
Edina	391	Streator	LaSalle	Tuesday	452	74	2	2	7	1	..	7	...	7	508	...	77	73	596	....	391
Williamson	392	Marion	Williamson	Saturday	137	22	7	2	...	..	..	2	...	2	164	1	39	9	105	....	392
Ozark	393	Ozark	Johnson	Friday	....	...	...	...	...	..	..	...	...	...	....	...	...	...	....	....	393
Rome	394	Dix	Jefferson	Saturday	33	2	...	...	...	..	..	2	...	...	33	...	21	1	....	....	394
Alliance	395	Sandoval	Marion	Saturday	103	7	...	...	...	..	..	5	...	3	102	...	39	8	112	....	395
Fountain	396	Pulley Mills	Williamson	Thursday	76	9	1	2	...	..	..	1	1	2	84	2	32	19	37	....	396

Name of Lodge.	Lodge Number.	Paid for Relief of Brothers.	Paid for Relief of Widowed Families.	Paid for Education of Orphans.	Paid for Special Relief.	Paid for Burying the Dead.	Total Relief.	Total Revenue.	Receipts for Dues.	Receipts for Initiations, etc.	From Interest and Rents.	Receipts from Other Sources.	Expenditures.	Invested Funds.	For Maintenance of Orphans' Home.	For Maintenance of Old Folks' Home.	Lodge Number.
John Ericsson...	361	1,917 00	80 00	.....	290 00	1,185 15	3,472 15	15,057 69	5,394 06	4,239 00	1,357 58	4,067 05	8,110 58	34,941 47	.....	.....	361
Cons.	362	747 00	15 00	.....	50 00	300 00	1,112 00	2,443 17	1,828 75	150 00	81 00	383 42	2,180 61	3,256 23	.....	.....	362
Williamsville ...	363	9 00	.....	.....	.....	.....	9 00	651 75	443 50	204 00	4 25	.....	239 52	1,123 58	.....	.....	363
Mizpah	364	42 00	.....	.....	.....	.....	42 00	657 57	601 37	47 20	9 00	.....	436 63	2,210 00	.....	.....	364
Adams	365	.....	.....	.....	.....	.....	.....	.....	.....	.....	.....	.....	.....	.....	.....	.....	365
Brighton	366	21 00	.....	.....	30 00	.....	51 00	802 95	299 00	278 00	159 50	66 45	473 88	3,401 19	.....	.....	366
El Dara.....	367	28 00	.....	.....	28 00	.....	56 00	314 01	152 35	28 00	133 66	.....	223 00	1,571 64	.....	.....	367
Athensville	368	102 00	.....	.....	.....	.....	102 00	523 13	321 33	118 05	80 55	3 20	323 89	2,081 46	.....	.....	368
Enterprise	369	581 00	62 00	60 00	.....	90 00	793 00	.....	.....	.....	.....	.....	.....	.....	.....	.....	369
Yates City.....	370	174 00	.....	.....	.....	100 00	274 00	473 95	161 45	45 00	217 00	50 50	533 89	2,519 95	.....	.....	370
Bardolph	371	108 00	.....	.....	57 00	100 00	265 00	1,427 09	842 35	216 70	264 94	103 10	405 50	5,771 50	.....	.....	371
J. R. Scroggs....	372	152 00	.....	.....	.....	80 00	232 00	1,924 90	595 45	385 00	1,001 15	33 30	1,449 63	14,934 12	.....	.....	372
Closed	373	.....	.....	.....	.....	.....	.....	.....	.....	.....	.....	.....	.....	.....	.....	.....	373
Golden Rule.....	374	1,115 00	.....	35 00	276 61	614 61	2,041 22	5,863 28	4,376 23	801 85	300 00	385 20	3,053 83	18,507 61	.....	.....	374
Eldorado	375	159 00	40 95	.....	20 00	.....	219 95	1,247 47	939 39	210 60	97 48	.....	645 75	1,804 43	.....	.....	375
Davis	376	206 00	.....	.....	.....	30 00	236 00	599 29	187 74	143 20	.....	268 35	592 38	2,769 63	.....	.....	376
Minonk	377	44 00	.....	.....	.....	.....	44 00	804 35	309 65	95 00	314 38	85 32	494 37	6,882 13	.....	.....	377
Spring Valley...	378	259 00	.....	.....	.....	100 00	359 00	1,297 35	926 35	.....	359 00	12 00	1,378 72	574 05	.....	.....	378
Good Will.....	379	168 00	4 50	.....	36 50	96 50	305 50	870 95	365 60	37 60	374 25	93 50	691 50	849 60	.....	.....	379
Cons.	380	.....	.....	.....	.....	.....	.....	.....	.....	.....	.....	.....	.....	.....	.....	.....	380
Irvington	381	63 00	.....	.....	.....	50 00	113 00	457 60	355 60	45 00	.....	57 00	301 35	1,261 60	.....	.....	381
Martinton	382	.....	.....	.....	.....	.....	.....	369 80	183 00	22 00	164 80	.....	292 72	2,300 00	.....	.....	382
Clover	383	365 00	.....	.....	.....	150 00	515 00	1,068 62	757 12	54 00	257 50	.....	1,099 60	5,792 12	.....	.....	383
Clay City.....	384	36 00	.....	.....	25 00	.....	61 00	1,255 04	328 65	38 70	608 15	279 54	1,311 30	9,004 20	.....	.....	384
Cons.	385	.....	.....	.....	.....	.....	.....	.....	.....	.....	.....	.....	.....	.....	.....	.....	385
Arrow	386	285 00	.....	.....	20 00	480 71	785 71	2,925 03	1,215 55	836 80	533 00	339 68	2,914 79	9,841 03	.....	.....	386
.....	387	.....	.....	.....	.....	.....	.....	.....	.....	.....	.....	.....	.....	.....	.....	.....	387
Cons.	388	.....	.....	.....	.....	.....	.....	.....	.....	.....	.....	.....	.....	.....	.....	.....	388
Cons.	389	.....	.....	.....	.....	.....	.....	.....	.....	.....	.....	.....	.....	.....	.....	.....	389
Kankakee	390	190 00	.....	.....	.....	.....	190 00	464 36	351 75	.....	112 61	.....	435 84	2,855 90	.....	.....	390
Edina	391	2,388 00	.....	10 00	204 07	770 00	3,372 07	7,092 72	3,904 18	1,166 00	1,100 00	922 54	6,102 96	14,930 66	.....	.....	391
Williamson	392	315 00	.....	.....	75 00	150 00	540 00	1,534 47	933 90	446 20	127 62	26 75	1,703 63	7,506 93	.....	.....	392
Ozark	393	.....	.....	.....	.....	.....	.....	.....	.....	.....	.....	.....	.....	.....	.....	.....	393
Rome	394	.....	.....	.....	25 00	.....	25 00	355 00	136 00	39 00	180 00	.....	218 70	2,338 22	.....	.....	394
Alliance	395	282 00	.....	.....	5 00	150 00	437 00	1,660 90	745 90	101 00	605 00	209 00	1,747 47	13,682 80	.....	.....	395
Fountain	396	128 40	.....	.....	.....	83 05	211 45	542 83	382 83	160 00	.....	.....	344 41	1,409 59	.....	.....	396

ABSTRACT of Reports of Subordinate Lodges to the Grand Lodge of Illinois for the Year Ending Dec. 31, 1919.—Continued.

Name of Lodge.	Lodge Number.	Post Office Address.	County.	Time of Meeting.	Membership Dec. 31, 1919.	Initiated.	Admitted by Card.	Reinstated.	Withdrawn by Card.	Resigned.	Suspended.	Dropped.	Expelled.	Died.	Contributing members Dec. 31, 1919.	Rejected.	No. of Past Grands.	Brothers Relieved.	Weeks' Benefits Paid.	Widowed Families Relieved.	Lodge Number.
Moore's Prairie	397	Opdyke	Jefferson	Saturday	35	4	1	1	1	..	..	1	...	2	37	...	15	3	13	....	397
Hutten	398	Chicago	Cook	Wednesday	90	30	2	...	1	1	..	5	...	2	114	...	28	6	25	....	398
Sunny Side	399	Lake City	Moultrie	Thursday	15	13	1	3	...	..	..	...	...	...	32	1	6	2	5	....	399
Bloomington	400	Bloomington	McLean	Friday	....	...	...	...	...	..	..	...	...	...	....	...	...	...	....	....	400
Flat Rock	401	Flat Rock	Crawford	Friday	111	31	1	3	2	..	..	...	...	...	144	...	22	11	59	....	401
Eagle	402	Chicago	Cook	Tuesday	253	23	...	...	4	..	..	9	...	5	258	...	46	3	37	1	402
Selah	403	Monticello	Piatt	Tuesday	147	14	4	4	3	..	..	11	...	4	151	...	38	7	30	....	403
Waggoner	404	Waggoner	Montgomery	Wednesday	83	16	...	1	1	..	..	4	...	...	95	...	17	17	25	....	404
Apollo	405	Makanda	Jackson	Tuesday	....	...	...	...	...	..	..	...	...	...	....	...	...	...	....	....	405
Kempton	406	Kempton	Ford	Thursday	40	...	...	...	...	..	..	...	...	...	40	...	20	...	....	....	406
Lily of the West	407	Chicago	Cook	Thursday	202	113	2	...	...	1	..	3	...	3	310	...	66	24	139	....	407
Galva	408	Galva	Henry	Monday	113	20	5	3	5	..	..	2	...	...	134	...	55	2	9	....	408
Rose	409	Carman	Henderson	Saturday	82	10	1	1	1	..	..	5	...	1	87	...	40	9	42	....	409
	410				....	...	...	...	...	..	..	...	...	...	....	...	...	...	....	....	410
Allemania	411	Mendota	LaSalle	Thursday	41	8	...	...	...	..	..	...	...	...	49	...	15	2	43	....	411
Bentley	412	Carthage	Hancock	Monday	281	40	9	1	2	..	..	10	...	5	314	...	58	28	164	....	412
Taylorville	413	Taylorville	Christian	Thursday	126	6	1	3	8	..	..	3	...	1	124	...	34	5	16	....	413
Dalton City	414	Dalton City	Moultrie	Tuesday	95	13	...	1	1	1	..	...	...	1	106	...	35	...	....	....	414
Murrayville	415	Murrayville	Morgan	Monday	107	13	4	...	...	..	..	2	...	...	122	...	32	19	87	....	415
	416			Cons.	179	7	1	...	3	..	..	4	...	6	174	...	62	17	145	....	416
Beacon Light	417	Grand Tower	Jackson	Tuesday	60	8	2	4	...	..	..	...	...	...	74	1	22	12	39	....	417
Paxton	418	Paxton	Ford	Monday	103	13	3	2	2	..	..	11	...	2	106	...	16	...	....	....	418
Dale	419	Dale	Hamilton	Tuesday	60	9	...	1	...	..	..	...	...	...	70	...	7	3	18	....	419
	420			Closed	....	...	...	...	...	..	..	...	...	...	....	...	...	...	....	....	420
Greenwood	421	Alton	Madison	Tuesday	101	35	...	1	3	..	..	1	...	1	132	1	46	15	50	....	421
	422				....	...	...	...	...	..	..	...	...	...	....	...	...	...	....	....	422
Greenview	423	Greenview	Menard	Monday	118	4	...	...	1	..	..	4	...	...	117	...	31	1	4	....	423
Silvis	424	Silvis	Rock Island	Thursday	141	29	1	1	2	..	..	9	...	2	159	...	15	10	144	....	424
Allen Springs	425	Dixon Springs	Pope	Thursday	16	...	...	...	...	..	..	...	...	...	16	...	7	...	....	....	425
Crescent	426	Caseyville	St. Clair	Thursday	48	...	...	...	...	..	..	...	...	2	46	...	27	9	56	....	426
Nebo	427	Nebo	Pike	Friday	100	10	...	...	3	..	..	13	...	1	93	...	29	5	19	....	427
	428			Cons.	....	...	...	...	...	..	..	...	...	...	....	...	...	...	....	....	428
Marble City	429	Lemont	Cook	Tuesday	71	2	...	1	1	..	..	6	...	1	66	...	25	6	16	....	429
Herrin	430	Herrin	Williamson	Monday	182	17	17	3	1	..	..	8	...	1	209	...	41	28	97	1	430
O'Fallon	431	O'Fallon	St. Clair	Thursday	113	28	2	2	1	..	..	2	...	1	141	...	28	24	136	1	431
Douglas	432	Chicago	Cook	Wednesday	128	14	...	...	...	..	..	...	...	1	141	...	45	13	59	....	432

Name of Lodge.	Lodge Number.	Paid for Relief of Brothers.	Paid for Relief of Widowed Families.	Paid for Education of Orphans.	Paid for Special Relief.	Paid for Burying the Dead.	Total Relief.	Total Revenue.	Receipts for Dues.	Receipts for Initiations, etc.	From Interest and Rents.	Receipts from Other Sources.	Expenditures.	Invested Funds.	For Maintenance of Orphans' Home.	For Maintenance of Old Folks' Home.	Lodge Number.
Moore's Prairie.	397	86 00	.....	6 00	.....	120 00	212 00	392 04	227 84	54 20	79 05	30 95	280 70	2,341 28	.....	.....	397
Hutten	398	125 00	.....	.....	305 50	292 50	723 00	1,543 13	733 90	745 00	64 23	.....	1,311 25	2,224 78	.....	.....	398
Sunny Side.....	399	15 00	.....	.....	.....	.....	15 00	680 73	162 10	227 00	240 00	51 63	635 60	5,210 63	.....	.....	399
Bloomington ...	400	.....	.....	.....	.....	.....	.....	.....	.....	.....	.....	.....	.....	.....	.....	.....	400
Flat Rock.....	401	214 00	.....	.....	.....	.....	214 00	4,681 06	1,159 49	461 60	75 00	2,984 97	4,311 55	695 16	.....	.....	401
Eagle	402	121 00	.....	.....	.....	100 00	221 00	3,294 80	2,372 00	579 00	343 80	.....	2,768 15	6,284 24	.....	.....	402
Selah	403	90 00	.....	.....	37 80	151 75	279 55	2,644 71	610 14	240 50	1,448 50	345 57	2,504 02	13,533 00	.....	.....	403
Waggoner	404	50 00	.....	.....	.....	.....	50 00	848 14	631 29	212 40	.....	4 45	678 40	2,566 12	.....	.....	404
Apollo	405	.....	.....	.....	.....	.....	.....	.....	.....	.....	.....	.....	.....	.....	.....	.....	405
Kempton	406	.....	.....	.....	.....	.....	.....	219 40	145 40	.....	74 00	.....	325 03	1,245 50	.....	.....	406
Lily of the West	407	685 00	.....	.....	.....	562 50	1,247 50	7,095 89	2,213 45	680 00	3,110 09	1,062 35	6,683 51	22,639 77	.....	.....	407
Galva	408	38 00	.....	.....	.....	.....	38 00	3,183 95	962 01	319 40	1,637 14	265 40	2,898 57	12,239 20	.....	.....	408
Rose	409	126 00	.....	10 00	38 00	83 00	257 00	1,082 90	779 35	160 95	142 60	.....	794 33	2,842 17	.....	.....	409
.....	410	.....	.....	.....	.....	.....	.....	.....	.....	.....	.....	.....	.....	.....	.....	.....	410
Allemania	411	47 00	.....	.....	31 60	125 00	203 60	1,016 74	274 45	135 00	607 29	.....	518 86	7,877 19	.....	.....	411
Bentley	412	636 00	.....	.....	99 00	500 00	1,235 00	8,411 42	1,757 40	592 50	1,923 46	4,138 06	7,889 77	18,028 58	.....	.....	412
Taylorville	413	80 00	.....	.....	.....	125 75	205 75	1,149 85	796 65	105 70	247 50	.....	589 15	1,600 00	.....	.....	413
Dalton City.....	414	.....	.....	.....	.....	.....	.....	1,335 36	590 66	768 60	480 92	95 18	1,330 52	6,678 17	.....	.....	414
Murrayville	415	235 00	.....	.....	.....	.....	235 00	1,873 52	654 00	253 00	362 00	604 52	1,421 13	6,970 96	.....	.....	415
Cons.	416	461 00	.....	.....	29 59	750 00	1,243 59	2,850 19	2,194 89	155 00	373 06	127 24	2,733 90	8,114 04	.....	.....	416
Beacon Light...	417	117 00	.....	.....	.....	.....	117 00	640 97	376 22	103 30	161 45	.....	153 60	2,485 54	.....	.....	417
Paxton	418	6 00	.....	.....	.....	50 00	56 00	934 02	666 57	185 00	40 00	42 45	581 73	1,453 84	.....	.....	418
Dale	419	2 00	.....	.....	3 00	25 00	30 00	304 90	210 90	94 00	.....	.....	259 06	840 43	.....	.....	419
Closed	420	.....	.....	.....	.....	.....	.....	.....	.....	.....	.....	.....	.....	.....	.....	.....	420
Greenwood	421	187 00	.....	.....	10 00	80 00	277 10	1,568 50	685 00	513 50	370 00	.....	1,270 50	7,200 00	.....	.....	421
.....	422	.....	.....	.....	.....	.....	.....	.....	.....	.....	.....	.....	.....	.....	.....	.....	422
Greenview	423	12 00	.....	.....	.....	.....	12 00	903 45	712 45	105 00	85 00	1 00	495 21	3,325 27	.....	.....	423
Silvis	424	395 75	.....	.....	10 00	160 00	565 75	1,650 05	1,094 00	424 00	98 50	33 55	1,462 01	1,605 36	.....	.....	424
Allen Springs...	425	.....	.....	.....	18 00	.....	18 00	56 50	26 50	30 00	.....	.....	30 00	697 00	.....	.....	425
Crescent	426	224 00	.....	.....	.....	160 00	384 00	613 25	248 00	.....	76 25	289 00	620 20	742 90	.....	.....	426
Nebo	427	51 30	.....	.....	.....	50 00	101 30	906 19	766 19	140 00	.....	.....	1,064 89	2,678 82	.....	.....	427
Cons.	428	.....	.....	.....	.....	.....	.....	.....	.....	.....	.....	.....	.....	.....	.....	.....	428
Marble City.....	429	64 00	.....	5 00	3 60	56 00	128 60	486 31	351 85	35 00	77 46	22 00	290 75	2,672 11	.....	.....	429
Herrin	430	291 00	10 00	35 00	11 00	80 00	427 00	2,545 35	105 00	35 00	.....	2,405 35	2,379 14	6,166 21	.....	.....	430
O'Fallon	431	476 00	10 00	.....	10 00	50 00	546 00	1,332 77	892 15	432 00	.....	8 62	1,165 85	1,900 74	.....	.....	431
Douglas	432	295 00	.....	.....	27 40	243 25	565 65	1,827 90	1,420 00	271 00	126 00	10 90	1,905 50	3,398 08	.....	.....	432

ABSTRACT of Reports of Subordinate Lodges to the Grand Lodge of Illinois for the Year Ending Dec. 31, 1919.—Continued.

Name of Lodge.	Lodge Number.	Post Office Address.	County.	Time of Meeting.	Membership Dec. 31, 1919.	Initiated.	Admitted by Card.	Reinstated.	Withdrawn by Card.	Resigned.	Suspended.	Dropped.	Expelled.	Died.	Contributing members Dec. 31, 1919.	Rejected.	No. of Past Grands.	Brothers Relieved.	Weeks' Benefits Paid.	Widowed Families Relieved.	Lodge Number.
Galatia	433	Galatia	Saline	Tuesday	168	35	...	3	2	..	..	2	...	3	199	...	39	24	160	1	433
Junction	434	Junction	Gallatin	Monday	86	5	...	...	...	..	..	...	...	3	88	1	31	10	85	....	434
Pride of the Valley	435	East St. Louis	St. Clair	Monday	398	41	6	5	3	..	10	16	...	2	419	...	63	38	243	1	435
Fayette	436	St. Elmo	Fayette	Friday	148	20	...	2	1	..	..	3	...	5	161	...	40	22	132	2	436
Fellowship	437	New Bedford	Bureau	Tuesday	22	1	...	10	...	..	..	1	...	...	32	...	16	5	36	....	437
Ramsey	438	Ramsey	Fayette	Closed	107	62	...	2	...	..	..	...	...	2	169	4	30	8	50	....	438
.....	439	.....	.....	Friday	....	...	...	...	...	..	..	...	...	...	...	...	...	...	...	....	439
Templar	440	Chicago	Cook	Wednesday	54	16	...	...	...	..	..	...	...	...	70	...	32	3	38	....	440
Pawnee	441	Pawnee	Sangamon	Thursday	62	9	...	1	1	..	..	...	...	1	70	...	23	9	53	1	441
Masaac	442	Metropolis	Massac	Tuesday	119	35	1	...	3	..	..	4	...	1	147	...	39	19	79	....	442
West Liberty	443	West Liberty	Jasper	Thursday	74	...	...	...	...	..	..	19	...	...	55	...	24	...	....	....	443
Calhoun	444	Hardin	Calhoun	Tuesday	39	14	2	4	2	..	..	1	...	1	55	...	12	1	4	....	444
Clear Lake	445	Riverton	Sangamon	Monday	71	15	1	1	1	..	..	...	...	...	87	...	25	...	13	....	445
First Scandinavian	446	Galesburg	Knox	Tuesday	207	16	...	1	2	3	..	6	...	2	211	...	46	12	96	1	446
Filson	447	Filson	Douglas	Saturday	67	9	...	...	...	..	..	4	...	...	72	...	11	4	15	....	447
Gresham	448	S. Englewood	Cook	Tuesday	83	16	...	...	...	..	..	17	...	...	82	...	22	6	17	....	448
Silurian	449	Grafton	Jersey	Thursday	54	4	...	...	...	..	..	7	...	1	50	...	21	2	10	....	449
Lakeside	450	Chicago	Cook	Wednesday	120	6	3	...	3	..	..	9	...	4	113	...	33	4	10	....	450
Crystal	451	Crystal Lake	McHenry	Friday	123	18	2	1	2	..	..	1	...	...	141	1	11	2	....	....	451
Relief	452	Cobden	Union	Friday	64	5	1	3	1	..	..	2	...	...	70	...	23	9	103	....	452
Gays	453	Gays	Moultrie	Saturday	67	6	2	...	1	..	..	1	...	1	72	...	20	4	97	....	453
Mt. Pulaski	454	Mt. Pulaski	Logan	Tuesday	230	29	4	2	2	..	..	3	...	2	258	...	36	25	193	....	454
Berwyn	455	Berwyn	Cook	Monday	155	9	2	...	2	..	..	3	...	...	161	...	30	5	12	....	455
Thomson	456	Thomson	Carroll	Monday	25	...	...	1	...	..	..	3	...	...	23	...	10	...	....	....	456
Model	457	Pontoosuc	Hancock	Thursday	41	5	...	1	...	..	..	...	...	1	46	...	21	3	13	....	457
Sincerity	458	Ripley	Brown	Saturday	86	10	...	...	...	..	..	1	...	4	95	...	31	10	25	....	458
Morrisonville	459	Morrisonville	Christian	Wednesday	36	10	...	...	1	..	..	3	...	2	40	...	9	3	22	....	459
Saybrook	460	Saybrook	McLean	Tuesday	53	3	...	...	1	..	..	1	...	1	53	...	24	3	8	....	460
.....	461	.....	.....	Cons	....	...	...	...	...	..	..	...	...	...	....	...	...	...	....	....	461
Pleasant Hill	462	Pleasant Hill	Pike	Wednesday	81	5	...	3	1	..	..	...	...	...	88	2	29	4	11	1	462
Casner	463	Casner	Macon	Saturday	79	13	1	1	...	..	..	6	...	2	86	...	29	6	29	1	463
Odell	464	Odell	Livingston	Tuesday	83	6	...	...	...	..	..	...	...	...	89	...	28	4	16	....	464
Springfield	465	Springfield	Sangamon	Monday	328	109	8	6	1	..	..	20	...	5	425	1	55	27	233	3	465
Upper Alton	466	Alton	Madison	Monday	88	10	...	...	3	..	..	7	...	...	88	...	30	9	42	....	466
Palm	467	Chicago	Cook	Thursday	202	20	6	...	...	1	..	6	...	2	219	...	32	15	98	....	467
Florida	468	Karnack	Pulaski	Tuesday	23	...	...	3	3	..	..	...	...	...	23	...	5	...	....	....	468

Name of Lodge.	Lodge Number.	Paid for Relief of Brothers.	Paid for Relief of Widowed Families.	Paid for Education of Orphans.	Paid for Special Relief.	Paid for Burying the Dead.	Total Relief.	Total Revenue.	Receipts for Dues.	Receipts for Initiations, etc.	From Interest and Rents.	Receipts from Other Sources.	Expenditures.	Invested Funds.	For Maintenance of Orphans' Home.	For Maintenance of Old Folks' Home.	Lodge Number.
Galatia	433	305 00	10 00	.....	313 41	225 00	853 41	2,362 37	1,424 37	538 00	400 00	.....	1,783 72	7,175 66	.....	.....	433
Junction	434	191 00	.....	.....	.....	500 00	691 00	731 00	516 46	60 00	154 54	.....	755 00	2,646 32	.....	.....	434
Pride of Valley	435	799 00	5 00	.....	50 10	120 00	974 10	4,431 74	3,041 80	914 35	450 59	25 00	2,691 22	10,847 20	.....	.....	435
Fayette	436	385 00	68 00	89 00	193 63	230 00	965 63	1,477 90	853 47	347 90	104 33	172 20	1,156 82	3,724 13	.....	.....	436
Fellowship	437	108 00	20 00	.....	.....	80 00	208 00	213 30	213 30	.....	.....	.....	273 30	971 22	.....	.....	437
Ramsey	438	153 00	.....	.....	182 00	100 00	435 00	1,963 83	912 50	872 97	101 36	77 00	1,245 19	4,239 75	.....	.....	438
Closed	439	.....	.....	.....	.....	.....	.....	.....	.....	.....	.....	.....	.....	.....	.....	.....	439
Templar	440	88 00	.....	.....	29 90	.....	117 90	993 03	345 98	404 00	170 80	72 25	579 06	3,275 94	.....	.....	440
Pawnee	441	160 00	10 87	5 00	.....	.....	175 87	802 76	478 58	216 00	77 18	31 00	540 45	1,264 92	.....	.....	441
Massac	442	228 00	.....	50 00	77 75	.....	355 75	7,121 72	1,163 36	489 00	211 00	5,258 36	6,168 77	12,088 37	.....	.....	442
West Liberty	443	.....	.....	.....	.....	.....	.....	394 40	221 90	15 00	157 50	.....	394 40	2,331 38	.....	.....	443
Calhoun	444	12 00	.....	.....	.....	50 00	62 00	635 80	222 20	187 10	226 50	.....	565 20	2,530 73	.....	.....	444
Clear Lake	445	87 00	.....	.....	.....	.....	87 00	743 11	598 11	145 00	.....	.....	586 82	797 00	.....	.....	445
1st Scandinavi'n	446	320 00	10 00	.....	.....	225 00	555 00	3,008 63	1,897 70	242 00	853 45	15 48	3,191 56	18,008 18	.....	.....	446
Filson	447	45 00	.....	.....	.....	.....	45 00	494 75	374 75	120 00	.....	.....	253 50	700 00	.....	.....	447
Gresham	448	102 00	.....	.....	.....	.....	102 00	1,379 98	636 05	282 00	.....	461 93	1,134 02	692 19	.....	.....	448
Silurian	449	20 00	.....	.....	.....	50 00	70 00	777 98	403 45	69 00	305 53	.....	593 56	2,925 37	.....	.....	449
Lakeside	450	40 00	.....	.....	.....	235 00	275 00	1,641 75	962 25	199 50	480 00	.....	1,330 00	3,160 70	.....	.....	450
Crystal	451	138 00	.....	.....	.....	.....	138 00	1,227 77	924 77	252 50	.....	50 50	1,170 16	56 50	.....	.....	451
Relief	452	309 00	.....	2 50	.....	.....	311 50	562 50	455 22	104 10	3 18	.....	598 62	560 00	.....	.....	452
Gays	452	136 45	.....	.....	.....	90 00	226 45	682 42	436 92	105 00	91 40	50 00	681 42	2,410 57	.....	.....	453
Mt. Pulaski	454	566 00	.....	.....	.....	220 25	786 25	3,537 50	2,065 50	560 00	861 00	51 00	3,237 43	16,388 52	.....	.....	454
Berwyn	455	60 00	.....	.....	.....	.....	60 00	1,856 73	1,458 25	242 00	6 27	150 21	1,029 11	1,826 24	.....	.....	455
Thomson	456	.....	.....	.....	.....	.....	.....	208 46	108 31	12 40	39 75	48 00	167 75	398 36	.....	.....	456
Model	457	39 00	.....	.....	.....	50 00	89 00	726 63	259 35	72 00	45 57	349 71	224 11	3,156 16	.....	.....	457
Sincerity	458	61 00	.....	.....	.....	.....	61 00	890 52	601 22	142 00	147 30	.....	389 83	3,459 90	.....	.....	458
Morrisonville	459	66 00	.....	.....	.....	160 00	226 00	391 50	226 50	165 00	.....	.....	540 00	1,734 70	.....	.....	459
Saybrook	460	26 00	.....	.....	.....	130 00	156 00	460 50	312 50	40 00	16 00	92 00	458 10	1,887 31	.....	.....	460
Pan American	461	.....	.....	.....	.....	.....	.....	.....	.....	.....	.....	.....	.....	.....	.....	.....	461
Pleasant Hill	462	86 00	11 50	.....	.....	.....	97 50	578 50	506 35	68 00	4 15	.....	338 90	2,440 62	.....	.....	462
Casner	463	87 00	.....	.....	.....	54 80	141 80	823 15	574 45	206 20	.....	42 50	743 04	3,179 64	.....	.....	463
Odell	464	48 00	.....	.....	8 76	.....	56 76	522 70	435 70	86 00	.....	1 00	358 37	5,077 60	.....	.....	464
Springfield	465	418 00	59 75	12 50	275 00	309 20	1,074 45	4,332 78	2,442 17	1,645 50	55 36	189 75	2,788 87	7,390 52	.....	.....	465
Upper Alton	466	126 00	.....	.....	.....	.....	126 00	1,008 00	530 75	149 00	273 00	55 25	705 18	4,021 19	.....	.....	466
Palm	467	498 00	.....	.....	105 80	260 00	863 80	2,711 00	1,903 50	470 00	333 50	4 00	1,808 84	7,286 99	.....	.....	467
Florida	468	.....	.....	.....	.....	.....	.....	231 78	84 00	7 00	140 78	.....	253 65	119 52	.....	.....	468

ABSTRACT of Reports of Subordinate Lodges to the Grand Lodge of Illinois for the Year Ending Dec. 31, 1919.—Continued.

Name of Lodge.	Lodge Number	Post Office Address.	County.	Time of Meeting.	Membership Dec. 31, 1919.	Initiated.	Admitted by Card.	Reinstated.	Withdrawn by Card.	Resigned.	Suspended.	Dropped.	Expelled.	Died.	Contributing members Dec. 31, 1919.	Rejected.	No. of Past Grands.	Brothers Relieved.	Weeks' Benefits Paid.	Widowed Families Relieved.	Lodge Number.
Newman	469	Newman	Douglas	Tuesday	141	13	...	2	1	..	..	7	...	1	147	...	...	13	69	....	469
Myrtle	470	Middletown	Logan	Tuesday	42	14	...	3	1	..	..	7	...	2	57	...	...	13	69	....	470
Piper	471	Piper City	Ford	Monday	65	4	4	2	1	..	..	3	...	...	71	...	30	6	20	....	471
Omaha	472	Omaha	Gallatin	Saturday	....	...	...	...	...	..	..	...	...	...	....	...	...	...	....	....	472
Sidney	473	Sidney	Champaign	Wednesday	39	1	1	...	...	..	..	2	...	...	39	...	16	1	3	8	473
.....	474	.....	.....	Cons.	....	...	...	...	...	..	..	...	...	...	....	...	...	...	....	....	474
Crab Orchard	475	Crab Orchard	Williamson	Saturday	132	6	...	...	1	..	..	1	...	1	135	1	20	17	84	....	475
Raymon	476	Raymond	Montgomery	Monday	80	3	...	...	2	..	..	1	...	2	78	...	31	1	16	1	476
Olympia	477	Chicago	Cook	Tuesday	120	2	...	1	...	..	..	2	...	1	120	...	36	11	44	1	477
Veritas	478	Galesburg	Knox	Thursday	86	10	1	1	2	..	..	...	...	2	94	1	41	10	91	1	478
North Shore	479	Chicago	Cook	Friday	209	19	...	...	...	1	..	5	...	2	220	...	47	20	52	1	479
Helvetia	480	East St. Louis	St. Clair	Friday	278	94	9	6	3	..	..	16	...	2	366	1	51	38	291	....	480
Arenzville	481	Arenzville	Cass	Thursday	....	...	...	...	...	..	..	...	...	...	....	...	...	...	....	....	481
Noble	482	Noble	Richland	Tuesday	71	1	...	4	...	..	..	5	...	2	69	...	25	9	58	2	482
Heyworth	483	Heyworth	McLean	Friday	133	10	1	...	...	..	..	2	...	...	142	2	57	16	208	....	483
Southwestern	484	Chicago	Cook	Monday	330	74	3	3	1	..	..	22	...	3	384	...	24	23	145	....	484
Manufacturers'	485	Moline	Rock Island	Tuesday	472	108	4	1	5	1	..	20	...	2	557	...	86	66	480	....	485
Dahlgren	486	Dahlgren	Hamilton	Wednesday	108	2	...	...	...	..	..	...	...	2	108	...	...	7	57	....	486
Jewett	487	Jewett	Cumberland	Saturday	48	...	...	...	2	..	..	32	...	...	14	...	16	...	....	....	487
South Park	488	Chicago	Cook	Monday	246	66	1	2	3	..	..	15	...	6	291	...	16	20	168	3	488
Morning Star	489	Fithian	Vermilion	Thursday	54	9	...	...	1	..	..	5	...	1	56	...	22	2	4	....	489
.....	490	.....	.....	Cons.	....	...	...	...	...	..	..	...	...	...	....	...	...	...	....	....	490
Manlius	491	Seneca	LaSalle	Tuesday	37	5	...	...	1	..	..	3	...	...	38	...	11	...	....	....	491
Century	492	Carpentersville	Kane	Thursday	93	8	2	3	2	..	..	1	...	2	101	...	31	10	57	....	492
Schuyler	493	Brooklyn	Schuyler	Wednesday	33	...	1	...	2	..	..	...	...	1	31	...	16	...	....	....	493
Round Hill	494	Saline Mines	Gallatin	Saturday	36	5	...	2	1	..	..	1	...	...	41	...	11	4	7	....	494
Banner	495	Braidwood	Will	Wednesday	35	...	...	...	...	..	..	1	...	...	34	...	6	4	17	....	495
A. C. Marsh	496	West Frankfort	Franklin	Saturday	170	25	6	4	...	..	..	...	...	...	205	...	35	8	47	....	496
Eberle	497	Eberle	Effingham	Thursday	33	...	...	...	4	..	..	15	...	1	53	...	20	4	62	....	497
Hoopeston	498	Hoopeston	Vermilion	Monday	148	22	...	2	4	..	..	10	...	...	158	...	36	9	59	....	498
Federal	499	Danville	Vermilion	Tuesday	107	5	1	...	3	..	..	2	...	2	106	...	35	9	87	....	499
Altamont	500	Altamont	Effingham	Tuesday	39	...	...	...	1	..	..	...	...	...	38	...	...	...	....	....	500
Palmer	501	Palmer	Christian	Saturday	66	11	...	...	...	..	..	...	...	...	77	...	22	1	4	....	501
Corinth	502	Corinth	Williamson	Friday	95	13	1	...	...	..	..	...	...	1	108	...	35	14	113	....	502
Garden Prairie	503	Garden Prairie	Boone	Tuesday	46	6	3	1	2	1	..	...	...	1	49	...	24	13	13	....	503
Sulphur Springs	504	Creal Springs	Williamson	Saturday	156	5	1	...	2	..	..	4	...	4	152	...	34	12	128	....	504

Name of Lodge.	Lodge Number.	Paid for Relief of Brothers.	Paid for Relief of Widowed Families.	Paid for Education of Orphans.	Paid for Special Relief.	Paid for Burying the Dead.	Total Relief.	Total Revenue.	Receipts for Dues.	Receipts for Initiations, etc.	From Interest and Rents.	Receipts from Other Sources.	Expenditures.	Invested Funds.	For Maintenance of Orphans' Home.	For Maintenance of Old Folks' Home.	Lodge Number
Newman	469	208 00	.....	.....	20 00	90 00	318 00	1,827 27	800 00	196 00	637 24	194 03	987 64	9,634 34	.....	.....	469
Myrtle	470	.....	.....	.....	.....	.....	.....	486 35	202 75	283 60	.....	.....	.....	199 23	.....	.....	470
Piper	471	60 00	.....	.....	.....	.....	60 00	761 64	595 05	38 00	126 09	2 50	681 91	3,658 81	.....	.....	471
Omaha	472	.....	.....	.....	.....	.....	.....	.....	.....	.....	.....	.....	.....	.....	.....	.....	472
Sidney	473	9 00	.....	.....	.....	.....	9 00	350 80	20 20	210 60	120 00	.....	341 00	3,804 10	.....	.....	473
Cons.	474	.....	.....	.....	.....	.....	.....	.....	.....	.....	.....	.....	.....	.....	.....	.....	474
Crab Orchard	475	252 00	.....	.....	25 00	240 00	517 00	832 23	706 73	100 50	.....	25 00	481 67	1,910 22	.....	.....	475
Raymond	476	32 00	.....	.....	4 30	50 00	86 30	1,066 82	486 29	45 00	2 12	533 41	144 30	2,166 23	.....	.....	476
Olympia	477	264 00	100 00	.....	.....	.....	364 00	1,437 81	1,154 00	64 00	201 81	18 00	1,112 38	5,168 25	.....	.....	477
Veritas	478	208 00	5 00	.....	156 00	75 00	444 00	1,268 27	589 00	108 00	391 27	180 00	1,227 47	8,619 41	.....	.....	478
..orth Shore	479	544 00	20 00	10 00	35 00	250 00	859 00	3,881 66	2,409 05	360 00	998 61	114 00	2,684 63	19,668 13	.....	.....	479
Helvetia	480	1,023 00	.....	.....	30 50	235 15	1,288 65	4,816 97	3,190 60	1,368 50	123 62	134 25	3,877 69	7,814 90	.....	.....	480
Arenzville	481	.....	.....	.....	.....	.....	.....	.....	.....	.....	.....	.....	.....	.....	.....	.....	481
Noble	482	174 00	.....	.....	.....	100 00	274 00	738 22	591 92	90 50	43 50	12 30	528 14	794 43	.....	.....	482
Heyworth	483	538 00	.....	36 50	6 45	.....	580 95	1,506 25	945 40	183 00	357 00	20 85	1,574 98	5,764 96	.....	.....	483
Southwestern	484	556 00	.....	20 00	278 45	73 58	928 03	5,393 09	3,501 49	1,796 00	95 60	.....	3,298 67	9,289 98	.....	.....	484
Manufacturers	485	1,952 00	.....	.....	25 00	200 00	2,177 00	5,943 16	3,095 69	1,424 00	440 12	983 35	4,158 64	10,914 23	.....	.....	485
Dahlgren	486	172 50	.....	.....	.....	126 00	298 50	.....	.....	.....	.....	.....	.....	.....	.....	.....	486
Jewett	487	.....	.....	.....	.....	.....	.....	58 30	38 30	.....	20 00	.....	18 78	1,431 84	.....	.....	487
South Park	488	436 00	5 00	.....	103 00	885 50	1,429 50	5,292 34	3,648 60	1,527 50	77 74	38 50	3,380 39	5,733 42	.....	.....	488
Morning Star	489	12 00	.....	.....	.....	60 00	72 00	464 65	239 15	121 50	103 00	1 00	574 28	6,539 89	.....	.....	489
Cons.	490	.....	.....	.....	.....	.....	.....	.....	.....	.....	.....	.....	.....	.....	.....	.....	490
Manlius	491	18 00	.....	.....	.....	.....	18 00	226 97	156 97	70 00	.....	.....	75 82	360 99	.....	.....	491
Century	492	171 00	.....	.....	.....	88 32	259 32	1,661 29	574 25	98 00	876 56	112 48	1,421 21	4,453 17	.....	.....	492
Schuyler	493	.....	.....	.....	.....	50 00	50 00	172 15	172 15	.....	.....	.....	43 70	.....	.....	.....	493
Round Hill	494	21 00	.....	.....	.....	.....	21 00	298 97	215 95	81 00	2 02	.....	184 50	1,182 41	.....	.....	494
Banner	495	51 00	.....	.....	.....	.....	51 00	437 00	226 00	.....	191 00	20 00	276 31	3,522 20	.....	.....	495
A. C. Marsh	496	245 00	.....	.....	.....	.....	245 00	.....	.....	.....	.....	.....	.....	.....	.....	.....	496
Eberle	497	186 00	.....	.....	.....	70 00	256 00	161 50	118 81	12 00	.....	30 69	351 53	1,019 39	.....	.....	497
Hoopeston	498	132 00	.....	71 75	115 00	.....	318 75	2,334 74	1,177 15	334 25	45 08	778 26	1,996 13	3,845 89	.....	.....	498
Federal	499	159 00	.....	.....	.....	200 00	359 00	1,188 05	1,057 55	70 50	60 00	.....	1,247 88	8,004 44	.....	.....	499
Altamont	500	.....	.....	.....	.....	.....	.....	159 90	139 90	.....	20 00	.....	143 90	318 75	.....	.....	500
Palmer	501	12 00	.....	.....	.....	80 00	92 00	939 25	334 25	165 00	390 00	50 00	514 57	6,411 70	.....	.....	501
Corinth	502	265 50	.....	.....	45 00	.....	310 50	884 00	643 16	218 00	19 99	2 85	748 58	1,693 63	.....	.....	502
Garden Prairie	503	39 00	.....	.....	.....	.....	39 00	443 35	288 05	94 00	61 30	.....	445 24	1,146 10	.....	.....	503
Sulphur Springs	504	395 00	.....	.....	413 23	280 00	1,088 23	1,257 64	891 84	129 20	.....	236 60	2,659 74	3,401 93	.....	.....	504

ABSTRACT of Reports of Subordinate Lodges to the Grand Lodge of Illinois for the Year Ending Dec. 31, 1919.—Continued.

Name of Lodge.	Lodge Number.	Post Office Address.	County.	Time of Meeting.	Membership Dec. 31, 1919.	Initiated.	Admitted by Card.	Reinstated.	Withdrawn by Card.	Resigned.	Suspended.	Dropped.	Expelled.	Died.	Contributing members Dec. 31, 1919.	Rejected.	No. of Past Grands.	Brothers Relieved.	Weeks' Benefits Paid.	Widowed Families Relieved.	Lodge Number.
Maunie	505	Maunie	White	Saturday	41	30	...	9	6	..	..	2	...	...	72	1	15	...	....	....	505
New Chicago	506	Chicago	Cook	Monday	452	23	...	1	2	2	..	10	...	4	458	...	60	38	247	1	506
.....	507	.....	.....	Cons.	....	...	...	...	...	..	..	...	...	...	....	...	...	...	....	....	507
Sinnissippi	508	Prophetstown	Whiteside	Wednesday	....	...	...	...	...	..	..	...	...	...	....	...	...	...	....	....	508
Normal	509	Englewood	Cook	Tuesday	253	34	6	1	1	2	..	11	...	3	277	...	33	19	100	....	509
Anchor	510	Paw Paw	Lee	Wednesday	121	2	1	...	2	..	..	5	...	2	115	...	45	10	67	....	510
Altona	511	Altona	Knox	Tuesday	....	...	...	...	...	..	..	...	...	...	....	...	...	...	....	....	511
Chromo	512	Tower Hill	Shelby	Tuesday	95	6	...	...	...	..	..	3	...	...	98	...	28	7	6	....	512
Dwight	513	Dwight	Livingston	Thursday	168	11	...	...	...	..	..	5	...	...	174	1	48	10	126	....	513
.....	514	.....	.....	Cons.	....	...	...	...	...	..	..	...	...	...	....	...	...	...	....	....	514
J. R. Miller	515	Hurst	Williamson	Tuesday	45	17	1	1	1	..	..	4	...	...	59	...	9	1	3	....	515
Bingham	516	Bingham	Fayette	Tuesday	49	5	2	5	...	..	..	1	...	...	60	...	22	4	13	....	516
Golden Link	517	Chicago	Cook	Thursday	244	164	1	...	2	..	..	13	...	3	391	1	84	3	1209	....	517
Alpha	518	Alpha	Henry	Tuesday	27	9	1	...	3	..	..	3	...	...	31	1	14	...	....	....	518
Coal City	519	Coal City	Grundy	Friday	140	1	2	2	2	..	..	4	...	1	138	...	17	21	158	....	519
Tennessee	520	Tennessee	McDonough	Saturday	33	13	1	2	1	..	..	1	...	...	47	...	17	5	17	....	520
Silver Link	521	Chicago	Cook	Friday	224	24	...	5	1	..	..	6	...	4	242	...	52	11	120	....	521
Woodlawn	522	Woodlawn	Jefferson	Thursday	79	...	...	...	1	..	..	5	...	...	73	...	29	7	32	....	522
Marietta	523	Marietta	Fulton	Friday	58	12	...	2	...	..	..	2	...	1	69	...	26	5	20	....	523
Strasburg	524	Strasburg	Shelby	Friday	22	...	...	...	...	..	..	4	...	...	26	...	11	1	3	....	524
Blairsville	525	Blairsville	Williamson	Saturday	76	3	...	2	1	..	..	...	...	...	80	...	25	9	25	....	525
Alexis	526	Alexis	Warren	Thursday	121	8	2	...	...	..	..	...	...	2	129	...	42	4	16	1	526
Ewing	527	Ewing	Franklin	Monday	57	2	1	1	1	..	..	5	...	...	55	...	11	1	7	....	527
Goreville	528	Goreville	Johnson	Wednesday	132	5	2	...	2	..	..	18	...	...	119	...	38	10	20	....	528
Mahomet	529	Mahomet	Champaign	Tuesday	105	8	...	4	2	..	..	4	...	...	111	...	27	10	70	....	529
.....	530	.....	.....	Cons.	....	...	...	...	...	..	..	...	...	...	....	...	...	...	....	....	530
Rising Sun	531	Cicero	Cook	Friday	147	18	4	1	...	..	..	2	...	...	168	...	26	8	50	....	531
Sherrard	532	Sherrard	Mercer	Friday	52	...	...	1	1	..	..	...	...	2	50	...	18	7	68	....	532
.....	533	.....	.....	Cons.	....	...	...	...	...	..	..	...	...	...	....	...	...	...	....	....	533
Virden	534	Virden	Macoupin	Tuesday	273	16	2	1	1	..	..	2	1	...	288	...	49	35	175	9	534
Marblehead	535	Marblehead	Adams	Saturday	....	...	...	...	...	..	..	...	...	...	....	...	...	...	....	....	535
Venus	536	Hollowayville	Bureau	Saturday	....	...	...	...	...	..	..	...	...	...	....	...	...	...	....	....	536
Roseville	537	Roseville	Warren	Wednesday	148	16	1	...	3	..	..	2	...	1	159	...	42	12	39	....	537
Catlin	538	Catlin	Vermilion	Friday	46	2	...	...	1	..	..	3	...	...	44	...	25	3	9	....	538
New Baden	539	New Baden	Clinton	Friday	112	4	2	...	4	..	..	3	...	3	108	...	32	21	75	....	539
Good Samaritan	540	Chicago	Cook	Thursday	325	139	...	3	4	1	..	21	...	9	432	...	68	30	219	1	540

Name of Lodge.	Lodge Number.	Paid for Relief of Brothers.	Paid for Relief of Widowed Families.	Paid for Education of Orphans.	Paid for Special Relief.	Paid for Burying the Dead.	Total Relief.	Total Revenue.	Receipts for Dues.	Receipts for Initiations, etc.	From Interest and Rents.	Receipts from Other Sources.	Expenditures.	Invested Funds.	For Maintenance of Orphans' Home.	For Maintenance of Old Folks' Home.	Lodge Number.
Maunie	505	454 93	428 00	.....	.....	605 75	1,488 68	.....	.....	.....	.....	.....	.....	2,767 93	.....	.....	505
New Chicago	506	1,344 00	10 00	.....	25 00	240 00	1,619 00	5,234 53	3,312 00	416 00	447 00	1,059 53	4,669 55	10,935 35	.....	.....	506
.....	507	.....	.....	.....	.....	.....	.....	.....	.....	.....	.....	.....	.....	.....	.....	.....	507
Sinnissippi	508	.....	.....	.....	.....	.....	.....	.....	.....	.....	.....	.....	.....	.....	.....	.....	508
Normal	509	438 00	.....	.....	.....	300 00	738 00	4,076 99	2,458 75	915 35	58 03	644 86	1,528 50	4,097 14	.....	.....	509
Anchor	510	195 00	.....	.....	.....	50 00	245 00	1,281 95	825 00	29 50	381 85	45 00	862 74	5,912 03	.....	.....	510
Altona	511	.....	.....	.....	.....	.....	.....	.....	.....	.....	.....	.....	.....	.....	.....	.....	511
Chromo	512	31 00	.....	.....	.....	85 00	116 00	936 15	645 40	96 00	139 75	55 00	1,974 60	2,129 75	.....	.....	512
Dwight	513	362 00	.....	.....	.....	.....	362 00	4,209 04	1,250 45	182 00	2,746 59	30 00	3,297 48	34,482 44	.....	.....	513
Cons.	514	.....	.....	.....	.....	.....	.....	.....	.....	.....	.....	.....	.....	.....	.....	.....	514
J. R. Miller	515	9 00	.....	.....	.....	.....	9 00	913 15	330 85	263 60	318 70	.....	1,118 22	2,260 00	.....	.....	515
Bingham	516	39 00	.....	.....	.....	.....	39 00	333 75	223 25	92 50	18 00	.....	157 54	2,124 21	.....	.....	516
Golden Link	517	1,028 15	.....	.....	70 00	525 00	1,623 15	2,153 02	1,164 25	244 25	732 39	12 13	1,969 12	15,943 32	.....	.....	517
Alpha	518	.....	.....	.....	56 00	.....	56 00	392 41	236 41	156 00	.....	.....	247 19	1,220 70	.....	.....	518
Coal City	519	732 05	.....	.....	10 00	200 00	942 05	1,309 46	780 75	79 25	449 46	.....	1,551 38	574 52	.....	.....	519
Tennessee	520	51 00	.....	.....	.....	.....	51 00	748 95	364 82	209 50	165 75	8 88	395 79	3,169 44	.....	.....	520
Silver Link	521	387 00	.....	.....	119 00	400 00	906 00	2,891 46	2,081 02	609 00	7 49	193 95	2,430 19	2,034 77	.....	.....	521
Woodlawn	522	96 00	.....	.....	.....	80 00	176 00	528 78	316 78	.....	212 00	.....	479 33	2,485 86	.....	.....	522
Marietta	523	60 00	.....	.....	.....	50 00	110 00	573 20	309 40	153 80	110 00	.....	334 20	3,005 34	.....	.....	523
Strasburg	524	9 00	.....	.....	.....	.....	9 00	115 20	115 20	.....	.....	.....	92 00	73 75	.....	.....	524
Blairsville	525	115 50	.....	.....	81 00	.....	196 50	765 63	588 75	73 00	84 78	19 10	317 06	588 56	.....	.....	525
Alexis	526	48 00	27 64	.....	.....	.....	75 64	872 80	600 69	155 50	.....	116 61	673 01	3,647 74	.....	.....	526
Ewing	527	21 00	.....	.....	.....	.....	21 00	225 65	201 65	24 00	.....	.....	407 04	601 81	.....	.....	527
Goreville	528	60 00	.....	.....	50 00	.....	110 00	1,020 70	821 30	77 25	35 00	87 15	160 00	5,175 38	.....	.....	528
Mahomet	529	189 00	.....	.....	.....	.....	189 00	1,396 20	839 15	147 05	386 00	24 00	847 95	4,830 00	.....	.....	529
.....	530	.....	.....	.....	.....	.....	.....	.....	.....	.....	.....	.....	.....	.....	.....	.....	530
Rising Sun	531	220 00	.....	.....	60 93	.....	280 93	1,569 52	1,052 59	391 75	22 49	102 69	1,239 57	2,100 66	.....	.....	531
Sherrard	532	214 00	.....	.....	.....	100 00	314 00	425 40	404 40	7 00	14 00	425 00	465 98	1,311 14	.....	.....	532
.....	533	.....	.....	.....	.....	.....	.....	.....	.....	.....	.....	.....	.....	.....	.....	.....	533
Virden	534	988 00	758 61	.....	70 00	80 00	1,896 61	6,065 29	1,823 13	353 80	1,480 35	2,408 01	6,602 38	12,628 88	.....	.....	534
Marblehead	535	.....	.....	.....	.....	.....	.....	.....	.....	.....	.....	.....	.....	.....	.....	.....	535
Venus	536	.....	.....	.....	.....	.....	.....	.....	.....	.....	.....	.....	.....	.....	.....	.....	536
Roseville	537	117 00	.....	.....	.....	50 00	167 00	1,215 65	675 55	231 00	309 10	.....	566 00	5,614 90	.....	.....	537
Catlin	538	27 00	.....	.....	101 23	.....	128 23	452 92	196 22	18 20	238 50	.....	341 40	2,446 82	.....	.....	538
New Baden	539	310 35	.....	.....	15 00	300 00	625 35	1,333 40	954 45	62 00	53 75	263 20	1,123 85	1,281 43	.....	.....	539
Good Samaritan	540	745 00	24 30	53 00	166 00	985 00	1,973 30	3,647 53	3,081 92	415 00	150 61	.....	985 00	6,137 96	.....	.....	540

ABSTRACT of Reports of Subordinate Lodges to the Grand Lodge of Illinois for the Year Ending Dec. 31, 1919.—Continued.

Name of Lodge.	Lodge Number.	Post Office Address.	County.	Time of Meeting.	Membership Dec. 31, 1919.	Initiated.	Admitted by Card.	Reinstated.	Withdrawn by Card.	Resigned.	Suspended.	Dropped.	Expelled.	Died.	Contributing members Dec. 31, 1919.	Rejected.	No. of Past Grands.	Brothers Relieved.	Weeks' Benefits Paid.	Widowed Families Relieved.	Lodge Number.
Chrisman	541	Chrisman	Edgar	Wednesday.	149	22	1	5	3	..	..	4	...	4	166	...	48	11	51	....	541
Gibson	542	Gibson City	Ford	Friday	160	51	2	2	3	..	..	7	...	2	203	1	49	14	53	....	542
Auburn	543	Auburn	Sangamon	Tuesday	150	19	...	2	5	..	..	5	...	2	159	1	39	21	182	....	543
Northern Light	544	Chicago	Cook	Thursday	76	12	2	...	2	..	..	...	...	...	88	...	32	7	20	....	544
Oakland	545	Oakland	Coles	Saturday	...	...	...	...	...	..	..	...	...	...	...	...	...	...	...	....	545
Washburn	546	Washburn	Woodford	Thursday	52	5	...	1	...	..	..	...	...	...	58	...	27	9	58	....	546
.....	547	.....	.....	Closed	...	...	...	...	...	..	..	...	...	...	...	...	...	...	...	....	547
Cowden	548	Cowden	Shelby	Saturday	23	...	...	...	...	..	..	2	...	1	20	...	10	6	21	....	548
Kaulbach	549	Champaign	Champaign	Wednesday	56	2	...	...	...	..	..	...	...	...	58	...	22	6	28	....	549
Industrial	550	Barclay	Sangamon	Saturday	83	5	...	1	...	..	..	1	...	...	88	...	34	15	99	....	550
Vera	551	Mitchellsville	Saline	Saturday	87	10	...	1	3	..	..	3	...	...	92	...	20	21	60	....	551
Sciota	552	Sciota	McDonough	Saturday	119	25	...	...	2	..	..	2	...	2	138	...	31	13	93	....	552
Castleton	553	Castleton	Stark	Saturday	51	10	...	...	3	..	..	...	...	...	58	...	17	1	16	....	553
Lily	554	Stronghurst	Henderson	Wednesday	53	...	...	1	...	..	..	3	...	1	50	...	29	...	...	....	554
Clinton	555	Trenton	Clinton	Tuesday	101	11	...	...	1	..	..	1	...	3	107	...	34	15	123	....	555
Louisville	556	Louisville	Clay	Monday	72	14	1	1	...	..	..	7	...	1	80	...	22	7	41	....	556
Kenney	557	Kenney	DeWitt	Wednesday	221	54	2	2	1	..	..	5	...	4	269	...	35	16	155	....	557
Wayne City	558	Wayne City	Wayne	Thursday	61	2	...	1	2	..	..	2	...	1	59	...	21	4	11	....	558
Grateful	559	Pesotum	Champaign	Tuesday	53	10	2	...	1	..	..	1	...	...	63	...	19	2	10	....	559
Neponset	560	Neponset	Bureau	Tuesday	26	3	...	...	1	..	..	...	...	...	28	...	17	1	1	....	560
John G. Potts	561	Chicago	Cook	Wednesday.	139	4	...	...	...	..	..	1	...	4	138	...	27	14	91	3	561
Rogers Park	562	Chicago	Cook	Monday	97	11	2	4	1	..	..	3	...	...	110	...	28	8	48	....	562
Lecture	563	Vermilion	Edgar	Saturday	118	22	4	3	...	..	..	4	...	2	141	2	37	17	15	....	563
Oakwood	564	Oakwood	Vermilion	Saturday	71	5	...	...	1	..	..	...	...	3	72	2	35	9	33	....	564
Rankin	565	Rankin	Vermilion	Friday	32	...	...	...	2	..	..	...	...	...	30	...	13	...	...	....	565
Dakota	566	Dakota	Stephenson	Tuesday	60	3	...	...	...	..	..	1	...	2	60	...	33	3	11	....	566
Aurora	567	Millstadt	St. Clair	Tuesday	20	3	...	...	...	..	..	...	...	1	22	...	9	6	23	....	567
Dexter	568	Norris City	White	Tuesday	134	11	1	...	3	..	..	18	...	2	123	...	33	5	33	....	568
Belleview	569	Belleview	Calhoun	Tuesday	57	1	...	...	...	..	..	...	...	...	58	...	29	1	5	....	569
Undine	570	Arrowsmith	McLean	Wednesday	40	4	1	1	1	..	..	2	...	...	43	1	17	5	11	....	570
Hindsboro	571	Hindsboro	Douglas	Saturday	95	21	2	...	2	..	..	11	...	1	104	...	35	7	25	....	571
Gem	572	Whitefield	Bureau	Thursday	50	...	...	...	1	..	..	4	...	...	45	...	29	3	8	....	572
Badger Spring	573	Shannon	Carroll	Thursday	56	3	...	...	...	..	..	3	...	...	56	...	22	2	11	....	573
.....	574	.....	.....	Cons.	...	...	...	...	...	..	..	...	...	...	...	...	...	...	...	....	574
Buda	575	Buda	Bureau	Thursday	114	14	...	1	2	..	..	6	...	...	121	1	44	8	75	....	575
Fidelity	576	Windsor	Shelby	Wednesday	101	9	1	3	...	..	..	...	...	1	113	...	31	12	42	....	576

Name of Lodge.	Lodge Number.	Paid for Relief of Brothers.	Paid for Relief of Widowed Families	Paid for Education of Orphans.	Paid for Special Relief.	Paid for Burying the Dead.	Total Relief.	Total Revenue.	Receipts for Dues.	Receipts for Initiations, etc.	From Interest and Rents.	Receipts from Other Sources.	Expenditures.	Invested Funds.	For Maintenance of Orphans' Home.	For Maintenance of Old Folks' Home.	Lodge Number.
Chrisman	541	142 00	.....	.....	.....	300 00	442 00	2,035 30	1,285 05	341 00	50 00	359 25	1,885 03	6,018 94	.....	.....	541
Gibson	542	159 00	.....	.....	.....	110 00	269 00	4,474 72	1,013 81	1,083 00	1,745 41	632 50	3,840 76	11,627 50	.....	.....	542
Auburn	543	328 00	.....	.....	135 45	100 00	563 45	1,389 88	876 00	281 00	232 88	.....	1,383 80	9,214 13	.....	.....	543
Northern Light	544	115 00	50 00	10 00	5 00	27 25	207 25	1,067 72	118 00	110 00	629 68	209 01	693 25	1,188 61	.....	.....	544
Oakland	545	.....	.....	.....	.....	.....	.....	.....	.....	.....	.....	.....	.....	.....	.....	.....	545
Washburn	546	174 00	.....	.....	.....	.....	174 00	448 90	299 70	75 20	74 00	.....	298 52	1,710 15	.....	.....	546
Closed	547	.....	.....	.....	.....	.....	.....	.....	.....	.....	.....	.....	.....	.....	.....	.....	547
Cowden	548	63 00	.....	.....	41 00	.....	104 00	204 86	120 86	.....	84 00	.....	180 06	1,046 10	.....	.....	548
Kaulbach	549	140 00	5 00	.....	9 00	.....	154 00	584 76	335 55	30 00	219 21	.....	502 05	4,871 12	.....	.....	549
Industrial	550	396 00	.....	.....	23 50	.....	419 50	745 80	517 60	81 20	73 65	73 35	783 39	2,422 19	.....	.....	550
Vera	551	180 00	.....	.....	10 00	.....	190 00	257 30	198 10	51 20	8 00	.....	66 00	.....	.....	.....	551
Sciota	552	279 00	.....	.....	155 00	160 00	594 00	1,402 24	742 75	252 00	407 49	.....	969 80	2,720 60	.....	.....	552
Castleton	553	48 00	.....	.....	.....	.....	48 00	381 25	234 25	147 00	.....	.....	58 00	2,949 07	.....	.....	553
Lily	554	.....	.....	.....	.....	.....	.....	374 33	162 37	8 00	203 96	.....	184 82	4,442 79	.....	.....	554
Clinton	555	513 00	.....	.....	.....	240 00	753 00	1,271 14	725 25	170 00	375 89	.....	1,344 32	4,256 08	.....	.....	555
Louisville	556	123 00	.....	.....	.....	50 00	173 00	631 83	458 33	173 50	.....	.....	210 35	1,478 53	.....	.....	556
Kenney	557	359 00	.....	.....	150 30	300 00	809 30	3,913 00	1,685 30	1,101 00	477 00	649 50	2,827 64	5,401 62	.....	.....	557
Wayne City	558	33 00	.....	.....	.....	80 00	113 00	445 42	410 12	35 30	.....	.....	335 95	2,130 93	.....	.....	558
Grateful	559	30 00	.....	.....	.....	.....	30 00	740 61	288 61	177 00	109 00	166 00	756 44	2,066 83	.....	.....	559
Neponset	560	3 00	.....	.....	.....	.....	3 00	269 20	141 35	51 00	76 60	25	129 42	1,783 37	.....	.....	560
John G. Potts	561	307 00	30 00	.....	10 00	661 00	1,008 00	1,903 15	1,432 15	108 00	82 50	280 50	1,784 60	3,037 13	.....	.....	561
Rogers Park	562	240 00	.....	.....	10 00	60 00	310 00	2,617 08	644 85	322 75	1,553 23	156 25	2,316 14	1,855 24	.....	.....	562
Lecture	563	134 00	.....	.....	42 00	.....	176 00	1,243 35	835 22	396 65	11 48	.....	723 71	3,780 01	.....	.....	563
Oakwood	564	132 00	.....	.....	18 00	100 00	250 00	656 25	457 75	99 00	99 50	.....	540 60	2,407 82	.....	.....	564
Rankin	565	.....	.....	.....	.....	.....	.....	489 00	189 00	.....	300 00	.....	92 00	3,511 13	.....	.....	565
Dakota	566	33 00	.....	.....	.....	80 00	113 00	615 00	347 00	35 00	233 00	.....	459 62	7,587 20	.....	.....	566
Aurora	567	115 00	.....	.....	5 00	125 00	245 00	302 95	134 00	46 00	94 70	28 25	349 28	2,400 73	.....	.....	567
Dexter	568	99 00	.....	.....	.....	50 00	149 00	949 12	702 62	233 50	13 00	.....	438 68	2,250 00	.....	.....	568
Belleview	569	15 00	.....	.....	.....	.....	15 00	346 40	262 30	56 00	.....	28 10	275 65	1,552 00	.....	.....	569
Undine	570	56 00	.....	.....	.....	.....	56 00	337 85	226 65	61 20	50 00	.....	202 15	1,862 89	.....	.....	570
Hindsboro	571	75 00	.....	.....	201 00	.....	276 00	2,267 60	705 00	461 50	552 25	548 85	1,734 23	4,896 57	.....	.....	571
Gem	572	24 00	.....	.....	.....	.....	24 00	245 55	219 55	.....	.....	26 00	265 17	1,129 38	.....	.....	572
Badger Spring	573	33 00	.....	.....	.....	.....	33 00	180 80	125 40	18 20	34 50	2 70	214 78	1,669 41	.....	.....	573
Cons.	574	.....	.....	.....	.....	.....	.....	.....	.....	.....	.....	.....	.....	.....	.....	.....	574
Buda	575	216 00	.....	.....	.....	.....	216 00	1,426 86	922 40	217 00	283 96	3 50	1,075 48	2,946 84	.....	.....	575
Fidelity	576	152 00	.....	.....	27 00	.....	179 00	1,686 11	1,201 36	170 60	245 15	69 00	772 63	4,180 74	.....	.....	576

ABSTRACT of Reports of Subordinate Lodges to the Grand Lodge of Illinois for the Year Ending Dec. 31, 1919.—Continued.

Name of Lodge.	Lodge Number.	Post Office Address.	County.	Time of Meeting.	Membership Dec. 31, 1919.	Initiated.	Admitted by Card.	Reinstated.	Withdrawn by Card.	Resigned.	Suspended.	Dropped.	Expelled.	Died.	Contributing members Dec. 31, 1919.	Rejected.	No. of Past Grands.	Brothers Relieved.	Weeks' Benefits Paid.	Widowed Families Relieved.	Lodge Number.
Monmouth	577	Monmouth	Warren	Friday	130	15	1	3	1	..	..	1	...	2	145	...	47	14	170	....	577
Victor	578	Grand Ridge	LaSalle	Friday	98	22	1	1	2	..	..	15	...	2	103	...	23	2	6	....	578
Bradford	579	Bradford	Stark	Friday	104	14	2	...	1	..	..	1	...	...	118	...	26	12	102	....	579
Ashkum	580	Ashkum	Iroquois	Thursday	45	...	...	1	1	..	..	2	...	1	42	...	17	...	....	....	580
Evergreen	581	Lick Creek	Union	Friday	....	...	...	...	...	..	..	...	...	...	....	...	...	...	....	....	581
Oak Grove	582	Thompsonville	Franklin	Saturday	60	14	2	1	...	..	..	5	...	...	72	1	16	...	....	....	582
Swedish Olive	583	Moline	Rock Island	Monday	692	54	3	2	...	..	..	11	...	3	737	...	60	68	520	....	583
Linne	584	Chicago	Cook	Wednesday	155	20	3	...	...	..	..	1	...	...	177	...	31	14	102	....	584
Hermon	585	Hermon	Knox	Saturday	36	4	1	...	2	..	..	2	...	...	37	...	30	8	13	....	585
River	586	Iroquois	Iroquois	Friday	17	7	...	1	...	..	..	...	...	...	25	...	7	1	2	....	586
Peseverance	587	Chicago	Cook	Thursday	50	4	1	...	...	..	..	...	...	...	55	...	30	4	28	....	587
New Athens	588	New Athens	St. Clair	Saturday	56	3	...	...	...	..	..	...	...	2	57	...	36	6	46	....	588
Brothers	589	Mansfield	Piatt	Saturday	52	...	...	...	...	..	..	...	...	1	51	...	18	1	32	....	589
Advance	590	Rock Falls	Whiteside	Wednesday	122	2	...	...	1	..	..	5	...	4	114	...	43	22	253	....	590
Biggsville	591	Biggsville	Henderson	Thursday	24	3	...	...	...	..	..	...	...	10	17	...	8	...	....	....	591
Fraternal	592	St. Jacob	Madison	Tuesday	51	25	...	1	...	..	..	1	...	...	76	...	32	4	24	....	592
Lovington	593	Lovington	Moultrie	Wednesday	161	8	3	2	3	..	..	...	...	6	165	...	44	9	124	....	593
.....	594	.....	.....	Closed	....	...	...	...	...	..	..	...	...	...	....	...	...	...	....	....	594
Blue Mound	595	Blue Mound	Macon	Thursday	69	9	1	1	...	..	..	7	...	...	73	...	24	1	6	....	595
Kemper	596	Kemper	Jersey	Saturday	27	8	...	...	...	..	..	5	...	...	30	...	11	...	....	....	596
Seymour	597	Seymour	Champaign	Tuesday	25	10	3	2	...	..	..	1	...	...	39	...	15	...	....	....	597
Wataga	598	Wataga	Knox	Monday	29	2	1	...	...	..	..	1	...	...	31	...	13	6	17	....	598
Areli	599	Cisco	Piatt	Saturday	63	11	1	2	6	..	..	2	...	...	69	1	22	6	17	1	599
Dove	600	Warrensburg	Macon	Tuesday	133	1	1	...	...	1	3	...	...	3	128	...	51	15	70	....	600
Loyal	601	Chicago	Cook	Wednesday	197	53	5	...	3	..	..	6	...	1	245	...	49	13	128	....	601
Streator	602	Streator	LaSalle	Monday	177	36	1	2	1	..	..	2	...	6	207	...	45	40	179	....	602
Centennial	603	Papineau	Iroquois	Saturday	39	...	...	...	1	..	..	...	...	1	37	...	21	1	10	....	603
Timothy	604	Timothy	Cumberland	Wednesday	28	...	...	1	2	..	..	...	...	...	27	...	14	2	6	....	604
.....	605	.....	.....	Cons	34	...	...	...	5	1	..	3	...	1	24	...	14	5	19	1	605
.....	606	.....	.....	Cons	....	...	...	...	...	..	..	...	...	...	....	...	...	...	....	....	606
Standard	607	Crescent City	Iroquois	Monday	52	2	...	...	1	..	..	2	...	...	51	...	28	1	10	....	607
Ucal	608	Rock Island	Rock Island	Thursday	300	41	3	4	2	..	..	6	...	2	338	...	43	20	118	....	608
Charleston	609	Charleston	Coles	Friday	246	29	5	4	7	..	..	7	...	1	269	...	60	23	144	....	609
.....	610	.....	.....	Cons	....	...	...	...	...	..	..	...	...	...	....	...	...	...	....	....	610
Tunnel Hill	611	Tunnel Hill	Johnson	Friday	35	5	...	...	...	..	..	...	...	1	39	...	12	8	73	....	611
Herscher	612	Herscher	Kankakee	Saturday	....	...	...	...	...	..	..	...	...	...	....	...	...	...	....	....	612

Name of Lodge.	Lodge Number.	Paid for Relief of Brothers.	Paid for Relief of Widowed Families.	Paid for Education of Orphans.	Paid for Special Relief.	Paid for Burying the Dead.	Total Relief.	Total Revenue.	Receipts for Dues.	Receipts for Initiations, etc.	From Interest and Rents.	Receipts from Other Sources.	Expenditures.	Invested Funds.	For Maintenance of Orphans' Home.	For Maintenance of Old Folks' Home.	Lodge Number.
Monmouth	577	495 00	.....	.....	12 00	150 00	657 00	1,727 20	1,300 10	241 10	.....	186 00	1,947 51	1,561 38	.....	.....	577
Victor	578	12 00	.....	.....	.....	.....	12 00	724 57	456 07	259 00	9 50	.....	340 38	26 64	.....	.....	578
Bradford	579	274 00	.....	.....	.....	.....	274 00	729 88	251 25	201 00	277 63	.....	299 00	4,702 87	.....	.....	579
Ashkum	580	.....	.....	.....	.....	.....	.....	2,023 35	165 40	11 25	202 50	1,644 20	1,635 22	3,998 42	.....	.....	580
Evergreen	581	.....	.....	.....	.....	.....	.....	.....	.....	.....	.....	.....	.....	.....	.....	.....	581
Oak Grove	582	.....	.....	.....	.....	.....	.....	935 83	433 93	220 20	228 50	53 20	713 09	2,169 77	.....	.....	582
Swedish Olive	583	2,265 73	.....	.....	671 51	304 00	3,241 24	14,237 24	6,621 35	1,115 35	6,997 97	302 57	12,291 29	66,022 15	.....	.....	583
Linne	584	469 00	.....	.....	126 00	.....	595 00	1,651 50	1,126 00	525 50	.....	.....	835 00	1,849 37	.....	.....	584
Hermon	585	52 40	.....	.....	.....	.....	52 40	299 15	192 90	56 25	50 00	.....	102 40	1,970 00	.....	.....	585
River	586	6 00	.....	.....	.....	.....	6 00	183 70	81 70	102 00	.....	.....	114 70	850 00	.....	.....	586
Perseverance	587	139 00	.....	.....	50 80	.....	189 80	610 15	429 15	61 00	120 00	.....	501 63	2,594 70	.....	.....	587
New Athens	588	165 00	.....	.....	.....	75 00	240 00	723 14	428 20	45 00	249 94	.....	748 57	6,439 00	.....	.....	588
Brothers	589	90 00	90 00	.....	.....	195 00	375 00	1,071 18	299 87	.....	287 50	483 81	812 36	2,745 73	.....	.....	589
Advance	590	412 00	.....	.....	64 28	300 00	776 28	1,685 01	609 37	12 00	2 12	1,061 52	1,768 43	10,659 00	.....	.....	590
Biggsville	591	.....	.....	.....	.....	.....	.....	217 65	82 65	45 00	90 00	.....	271 95	371 67	.....	.....	591
Fraternal	592	57 00	.....	5 00	.....	.....	62 00	924 50	613 87	300 00	10 63	.....	233 65	1,295 38	.....	.....	592
Lovington	593	248 00	.....	.....	3 00	250 00	501 00	2,802 38	1,033 67	124 40	975 31	669 00	2,561 49	10,154 06	.....	.....	593
Closed	594	.....	.....	.....	.....	.....	.....	.....	.....	.....	.....	.....	.....	.....	.....	.....	594
Blue Mound	595	18 00	.....	.....	.....	50 00	68 00	561 90	312 90	159 00	90 00	.....	384 22	3,927 13	.....	.....	595
Kemper	596	.....	.....	.....	.....	.....	.....	534 95	161 55	120 00	238 00	15 40	167 08	3,466 06	.....	.....	596
Seymour	597	.....	.....	.....	.....	.....	.....	375 09	192 80	164 40	17 89	.....	284 15	1,721 79	.....	.....	597
Wataga	598	51 00	.....	.....	.....	.....	51 00	288 80	259 80	29 00	.....	.....	183 20	423 52	.....	.....	598
Areli	599	71 05	.....	.....	.....	50 00	121 05	1,789 30	436 15	153 15	1,200 00	.....	858 57	7,107 95	.....	.....	599
Dove	600	210 00	.....	.....	.....	300 00	510 00	1,318 41	1,111 05	21 00	186 36	.....	992 62	5,296 24	.....	.....	600
Loyal	601	393 00	.....	.....	.....	110 00	503 00	3,515 56	1,460 50	1,435 00	268 80	351 26	1,580 92	7,045 03	.....	.....	601
Streator	602	900 00	130 09	418 00	102 20	633 50	2,183 79	2,601 93	1,878 64	607 80	96 04	19 45	2,317 13	2,789 44	.....	.....	602
Centennial	603	30 00	.....	.....	.....	100 00	130 00	272 29	213 25	.....	59 04	.....	549 20	2,660 00	.....	.....	603
Timothy	604	18 00	.....	.....	.....	.....	18 00	130 50	95 50	.....	35 00	.....	72 50	1,800 00	.....	.....	604
Cons.	605	74 00	40 00	.....	40 00	.....	229 00	133 22	52 45	.....	72 37	7 40	299 35	3,591 43	.....	.....	605
Cons.	606	.....	.....	.....	.....	.....	.....	.....	.....	.....	.....	.....	.....	.....	.....	.....	606
Standard	607	35 00	.....	.....	.....	.....	35 00	499 11	303 65	165 49	6 97	23 00	286 17	2,398 44	.....	.....	607
Ucal	608	92 00	.....	.....	.....	.....	92 00	8,532 87	718 00	357 50	7,457 37	.....	7,790 02	40,955 46	.....	.....	608
Charleston	609	346 00	.....	.....	.....	50 00	396 00	2,404 26	1,651 38	517 30	57 32	178 26	1,747 51	10,419 65	.....	.....	609
Cons.	610	.....	.....	.....	.....	.....	.....	.....	.....	.....	.....	.....	.....	.....	.....	.....	610
Tunnel Hill	611	219 00	.....	.....	.....	100 00	319 00	355 35	227 15	76 20	52 00	.....	366 04	1,525 00	.....	.....	611
Herscher	612	.....	.....	.....	.....	.....	.....	.....	.....	.....	.....	.....	.....	.....	.....	.....	612

ABSTRACT of Reports of Subordinate Lodges to the Grand Lodge of Illinois for the Year Ending Dec. 31, 1919.—Continued.

Name of Lodge.	Lodge Number	Post Office Address.	County.	Time of Meeting.	Membership Dec. 31, 1919.	Initiated.	Admitted by Card.	Reinstated.	Withdrawn by Card.	Resigned.	Suspended.	Dropped.	Expelled.	Died.	Contributing members Dec. 31, 1919.	Rejected.	No. of Past Grands.	Brothers Relieved.	Weeks' Benefits Paid.	Widowed Families Relieved.	Lodge Number.
.....	613	.....	.....	Cons.....	....	...	...	...	...	..	..	...	...	...	....	...	...	...	....	....	613
Grandview	614	Grandview	Edgar	Saturday....	77	3	...	1	1	..	..	1	1	1	77	...	39	11	107	....	614
Eddyville	615	Eddyville	Pope	Saturday....	58	1	...	...	...	..	..	...	...	1	58	...	23	21	17	....	615
Terre Haute.....	616	Terre Haute.....	Henderson ...	Monday.....	55	...	...	...	6	..	..	1	...	...	48	...	20	6	57	....	616
Hurricane	617	Samoth	Massac	Saturday....	22	1	...	...	...	..	..	2	...	...	21	...	10	1	6	....	617
Beacon	618	Cornell	Livingston ...	Wednesday..	117	9	2	2	1	..	..	...	...	1	128	1	43	11	65	....	618
Althea	619	Elgin	Kane	Thursday....	288	10	3	...	1	2	..	6	...	1	291	...	48	17	161	....	619
North Star.....	620	Tioga	Hancock	Saturday....	18	...	...	...	...	..	..	1	...	1	16	...	7	...	....	....	620
Unionville	621	Unionville	Massac	Saturday....	47	2	...	2	2	..	..	3	...	3	43	1	16	4	58	....	621
Marissa	622	Marissa	St. Clair.....	Thursday....	57	13	1	...	2	..	..	...	1	2	66	...	25	7	25	1	622
Hunt City.....	623	Hunt City.....	Jasper	Saturday....	....	...	...	...	...	..	..	...	...	...	....	...	...	...	....	....	623
Port Byron.....	624	Port Byron.....	Rock Island..	Monday.....	108	9	2	...	...	..	..	3	...	2	114	1	18	5	5	1	624
New Burnside.....	625	New Burnside....	Johnson	Monday.....	47	10	1	1	3	..	..	2	...	...	54	...	21	5	50	2	625
Orient	626	Chicago Heights.	Cook	Thursday....	304	60	3	...	6	..	..	2	...	1	358	3	49	24	134	10	626
Schamo	627	Ohio	Bureau	Thursday....	58	2	1	1	2	..	..	1	...	1	58	...	26	2	23	....	627
North Henderson...	628	North Henderson	Mercer	Friday.....	....	...	...	...	...	..	..	...	...	...	....	...	...	...	....	....	628
Victoria	629	Victoria	Knox	Monday.....	35	4	1	...	1	..	..	...	...	...	39	...	19	1	8	....	629
Palacky	630	Chicago	Cook	Thursday....	627	89	6	...	...	1	..	...	...	10	711	4	37	30	162	12	630
Edinburg	631	Edinburg	Christian	Friday.....	58	5	...	1	1	..	..	...	...	3	60	...	29	1	1	....	631
Grape Creek.....	632	Grape Creek.....	Vermilion	Thursday...	50	16	...	3	1	..	..	3	...	...	65	...	17	3	4	....	632
Kansas	633	Kansas	Edgar	Friday.....	118	6	...	3	2	..	..	...	...	2	123	...	41	31	87	....	633
Farina	634	Farina	Fayette	Tuesday.....	77	3	1	2	1	..	..	2	...	3	77	...	35	10	43	....	634
Metcalf	635	Metcalf	Edgar	Tuesday.....	117	...	...	...	...	..	..	...	...	...	117	...	24	6	66	....	635
Prospect	636	Humbolt	Coles	Saturday....	87	2	1	...	...	..	..	...	...	2	88	...	25	7	22	....	636
Cable	637	Cable	Mercer	Wednesday..	54	...	...	...	...	..	..	4	...	...	50	...	20	2	9	....	637
Viola	638	Minier	Tazewell	Thursday....	97	3	...	...	...	..	..	2	...	1	97	...	34	15	35	....	638
Brighton Park.....	639	Chicago	Cook	Monday.....	145	9	1	...	1	..	..	2	...	1	151	...	48	8	52	....	639
Wilton	640	Wilton Center...	Will	Thursday....	73	6	1	...	1	..	..	1	...	...	78	...	37	8	21	....	640
Loraine	641	Loraine	Adams	Tuesday.....	67	...	...	...	2	..	..	...	...	...	65	...	28	6	29	....	641
....	642	.....	.....	Closed.....	....	...	...	...	...	..	..	...	...	...	....	...	...	...	....	....	642
Elco	643	Elco	Alexander	Thursday....	33	...	...	...	...	..	..	4	...	3	40	...	20	3	32	....	643
Westfield	644	Westfield	Clark	Thursday....	118	18	2	7	3	..	..	6	...	1	135	...	37	6	27	....	644
Austin Park.....	645	Austin	Cook	Monday.....	259	17	4	4	4	2	..	18	...	1	259	1	42	13	57	....	645
.....	646	.....	.....	Cons.....	....	...	...	...	...	..	..	...	...	...	....	...	...	...	....	....	646
Floral	647	Athens	Menard	Friday.....	98	20	2	2	2	..	1	5	...	2	112	...	21	7	100	....	647
Gilman	648	Gilman	Iroquois	Monday.....	150	26	3	...	6	1	..	...	...	3	169	...	27	5	54	1	648

Name of Lodge.	Lodge Number.	Paid for Relief of Brothers.	Paid for Relief of Widowed Families.	Paid for Education of Orphans.	Paaid for Special Relief.	Paid for Burying the Dead.	Total Relief.	Total Revenue.	Receipts for Dues.	Receipts for Initiations, etc.	From Interest and Rents.	Receipts from Other Sources.	Expenditures.	Invested Funds.	For Maintenance of Orphans' Home.	For Maintenance of Old Folks' Home.	Lodge Number.
.....	613	.....	.....	.....	.....	.....	.....	.....	.....	.....	.....	.....	.....	.....	.....	.....	613
Grandview	614	321 00	.....	.....	.....	50 00	371 00	496 75	293 80	51 20	112 75	39 00	425 25	4,286 12	.....	.....	614
Eddyville	615	108 00	12 00	.....	48 00	50 00	218 00	290 15	264 20	5 00	1 50	19 45	250 20	1,079 55	.....	.....	615
Terre Haute.....	616	171 20	.....	.....	.....	.....	171 20	345 35	295 10	10 00	.....	30 25	271 69	2,677 68	.....	.....	616
Hurricane	617	15 00	.....	24 60	8 00	.....	47 60	131 90	123 90	8 00	.....	.....	5 00	1,754 03	.....	.....	617
Beacon	618	215 00	.....	5 00	25 00	50 00	295 00	1,317 26	803 56	163 70	350 00	.....	448 74	7,220 56	.....	.....	618
Althea	619	544 00	.....	.....	.....	50 00	594 00	2,653 19	1,792 35	282 00	53 62	525 22	2,050 79	8,497 14	.....	.....	619
North Star.....	620	.....	.....	.....	.....	.....	.....	116 35	88 35	28 00	.....	.....	149 15	871 40	.....	.....	620
Unionville	621	89 75	.....	25 00	.....	150 00	264 75	1,538 50	249 25	53 40	88 00	1,147 85	1,349 45	1,193 83	.....	.....	621
Marissa	622	185 48	.....	.....	41 85	50 00	277 33	550 00	392 00	158 00	.....	.....	408 60	1,132 40	.....	.....	622
Hunt City.....	623	.....	.....	.....	.....	.....	.....	.....	.....	.....	.....	.....	.....	.....	.....	.....	623
Port Byron.....	624	80 00	.....	.....	12 00	125 00	217 00	1,095 60	720 33	143 00	232 27	.....	395 79	1,645 44	.....	.....	624
New Burnside...	625	150 00	10 00	.....	4 70	50 00	214 70	486 80	299 35	167 45	20 00	.....	302 75	1,494 30	.....	.....	625
Orient	626	538 00	.....	.....	395 00	125 00	1,058 00	9,131 27	2,531 50	1,653 00	1,456 75	3,490 02	11,113 62	17,845 56	.....	.....	626
Schamo	627	68 00	.....	.....	.....	80 00	148 00	387 00	269 30	10 00	107 70	.....	491 00	2,165 24	.....	.....	627
No. Henderson..	628	.....	.....	.....	.....	.....	.....	.....	.....	.....	.....	.....	.....	.....	.....	.....	628
Victoria	629	16 00	.....	.....	.....	1 50	17 50	287 85	260 85	14 00	13 00	.....	103 50	750 00	.....	.....	629
Palacky	630	718 00	250 00	.....	723 00	1,600 00	3,291 00	8,022 75	3,885 00	2,627 00	1,005 23	505 52	7,772 34	24,488 12	.....	.....	630
Edinburg	631	3 00	.....	5 00	.....	50 00	58 00	471 00	386 00	85 00	.....	.....	370 68	1,287 01	.....	.....	631
Grape Creek.....	632	371 51	.....	.....	.....	50 00	421 51	935 39	377 16	253 00	.....	305 23	384 41	4,610 29	.....	.....	632
Kansas	633	260 00	.....	.....	.....	100 00	360 00	1,467 81	587 60	136 60	292 55	451 06	1,687 38	4,932 97	.....	.....	633
Farina	634	99 00	.....	.....	.....	150 00	249 00	455 48	.....	46 90	408 58	.....	741 48	2,708 31	.....	.....	634
Metcalf	635	136 00	.....	.....	.....	.....	136 00	1,082 90	535 70	15 00	440 00	92 20	555 50	2,441 25	.....	.....	635
Prospect	636	88 00	90	.....	.....	111 10	200 00	883 27	575 85	25 00	282 42	.....	586 39	8,846 60	.....	.....	636
Cable	637	36 00	.....	.....	.....	.....	36 00	496 78	289 45	.....	143 18	64 15	193 32	3,602 00	.....	.....	637
Viola	638	132 00	.....	16 50	.....	85 00	233 50	629 97	514 25	.....	115 72	.....	599 63	2,267 84	.....	.....	638
Brighton Park..	639	260 00	.....	.....	.....	25 00	285 00	1,877 29	1,193 59	225 50	.....	458 20	1,521 33	2,266 80	.....	.....	639
Wilton	640	109 00	.....	.....	.....	.....	109 00	577 40	434 15	86 00	57 00	25	403 95	3,118 65	.....	.....	640
Loraine	641	82 00	.....	.....	.....	.....	82 00	332 20	332 20	.....	.....	.....	242 22	300 00	.....	.....	641
Closed	642	.....	.....	.....	.....	.....	.....	.....	.....	.....	.....	.....	.....	.....	.....	.....	642
Elco	643	96 00	.....	10 00	.....	.....	106 00	324 92	180 92	144 00	.....	.....	122 60	3,044 89	.....	.....	643
Westfield	644	81 00	.....	.....	.....	80 00	161 00	2,237 51	823 98	302 20	1,011 08	100 25	2,094 38	7,641 46	.....	.....	644
Austin Park.....	645	279 00	25 00	.....	63 95	100 00	467 95	6,021 39	2,380 48	455 75	2,416 47	768 69	4,933 52	17,053 21	.....	.....	645
Cons.	646	.....	.....	.....	.....	.....	.....	.....	.....	.....	.....	.....	.....	.....	.....	.....	646
Floral	647	183 00	.....	.....	20 00	132 00	335 00	1,278 57	717 20	293 40	184 00	83 97	1,004 26	1,641 71	.....	.....	647
Gilman	648	162 00	50 00	.....	30 00	140 00	382 00	2,574 15	1,672 15	279 00	312 00	411 00	2,112 12	6,956 78	.....	.....	648

ABSTRACT of Reports of Subordinate Lodges to the Grand Lodge of Illinois for the Year Ending Dec. 31, 1919.—Continued.

Name of Lodge.	Lodge Number.	Post Office Address.	County.	Time of meeting.	Membership Dec. 31, 1919.	Initiated.	Admitted by Card.	Reinstated.	Withdrawn by Card.	Resigned.	Suspended.	Dropped.	Expelled.	Died.	Contributing members Dec. 31, 1919.	Rejected.	No. of Past Grands.	Brothers Relieved.	Weeks' Benefits Paid.	Widowed Families Relieved.	Lodge Number.
Woodland	649	Woodland	Iroquois	Monday	57	...	...	...	...	..	..	...	...	...	57	...	29	4	14	1	649
Pride of the West	650	Belleville	St. Clair	Tuesday	33	3	...	...	1	..	..	2	...	1	32	...	23	4	12	1	650
Falmouth	651	Falmouth	Jasper	Thursday	29	...	...	...	1	..	..	...	...	...	28	...	21	6	22	....	651
Heathsville	652	Heathsville	Crawford	Saturday	125	10	1	...	1	..	..	5	...	...	130	...	43	11	61	1	652
Bistol	653	LaHarpe	Hancock	Wednesday	138	...	...	2	...	..	..	6	...	1	133	...	35	11	93	....	653
.....	654	.....	.....	Cons.	....	...	...	...	...	..	..	...	...	...	....	...	...	...	....	....	654
Geff	655	Jeffersonville	Wayne	Wednesday	14	1	...	1	...	..	..	...	...	...	16	...	10	...	....	....	655
Sorento	656	Sorento	Bond	Tuesday	95	...	...	1	...	..	..	11	...	1	84	...	17	8	53	1	656
Lafayette	657	LaFayette	Stark	Wednesday	37	7	...	...	...	..	..	...	...	1	43	...	15	...	....	....	657
Humboldt Park	658	Chicago	Cook	Tuesday	157	26	2	...	2	..	..	3	...	2	178	...	42	16	159	....	658
Bellflower	659	Bellflower	McLean	Thursday	55	...	...	...	...	..	..	...	...	...	55	...	25	6	14	....	659
Monee	660	Monee	Will	Tuesday	44	8	2	...	2	..	..	...	...	1	51	...	26	8	69	1	660
Westville	661	Westville	Vermilion	Monday	92	4	...	...	...	..	..	3	...	...	93	...	25	12	52	....	661
Sheridan	662	Highland Park	Lake	Tuesday	135	8	1	3	2	..	..	1	...	1	143	...	28	14	45	1	662
Romine	663	Kell	Marion	Tuesday	47	3	...	...	7	..	..	...	...	1	42	...	19	3	9	....	663
Austin	664	Paris	Edgar	Monday	297	14	5	4	1	..	..	3	...	3	313	...	...	21	171	....	664
Washington	665	Chicago	Cook	Wednesday	170	16	...	...	2	1	..	14	...	6	163	...	30	18	91	6	665
J. G. Whittier	666	Chicago Lawn	Cook	Thursday	96	11	...	...	1	..	..	...	...	1	105	...	33	8	79	....	666
White Oak	667	Forreston	Ogle	Thursday	22	5	...	...	...	..	..	...	...	...	27	...	8	1	2	....	667
East Peoria	668	East Peoria	Tazewell	Friday	113	19	...	...	3	..	..	...	1	2	126	1	37	23	149	....	668
.....	669	.....	.....	Closed	....	...	...	...	...	..	..	...	...	...	....	...	...	...	....	....	669
Good Hope	670	Good Hope	McDonough	Tuesday	62	...	...	2	1	..	..	3	...	...	60	...	30	10	40	....	670
Findlay	671	Findlay	Shelby	Thursday	78	12	...	4	...	..	..	6	...	...	88	4	18	12	96	....	671
Ava	672	Ava	Jackson	Thursday	58	27	...	...	...	..	..	...	...	2	83	...	26	11	123	....	672
Evanston	673	Evanston	Cook	Monday	184	15	...	...	1	..	..	1	...	...	197	...	44	10	74	....	673
Ferris	674	Ferris	Hancock	Tuesday	77	4	4	...	1	..	..	3	...	...	81	...	36	7	19	....	674
Kirkwood	675	Kirkwood	Warren	Friday	75	2	1	...	...	1	..	...	...	1	76	...	12	150	....	....	675
Alto	676	Alto Pass	Union	Tuesday	57	...	...	...	...	..	..	12	...	2	43	...	12	...	....	2	676
Stanford	677	Stanford	McLean	Saturday	57	4	1	1	...	..	..	...	...	...	63	...	23	7	40	....	677
Ridge Farm	678	Ridge Farm	Vermilion	Wednesday	32	1	...	...	...	..	..	10	...	...	23	...	...	...	....	....	678
Braceville	679	Braceville	Grundy	Tuesday	77	...	...	...	...	..	..	1	...	1	75	...	23	13	....	....	679
Breese	680	Breese	Clinton	Thursday	85	1	1	...	2	..	..	3	...	...	82	...	20	7	39	....	680
Roodhouse	681	Roodhouse	Greene	Tuesday	....	...	...	...	...	..	..	...	...	...	....	...	...	...	....	....	681
Basco	682	Basco	Hancock	Tuesday	....	...	...	...	...	..	..	...	...	...	....	...	...	...	....	....	682
Tacusa	683	Assumption	Christian	Tuesday	75	4	1	...	...	..	..	...	...	2	78	...	...	6	26	....	683
.....	684	.....	.....	Closed	....	...	...	...	...	..	..	...	...	...	....	...	...	...	....	....	684

Name of Lodge.	Lodge Number.	Paid for Relief of Brothers.	Paid for Relief of Widowed Families	Paid for Education of Orphans.	Paid for Special Relief.	Paid for Burying the Dead.	Total Relief.	Total Revenue.	Receipts for Dues.	Receipts for Initiations, etc.	From Interest and Rents.	Receipts from Other Sources.	Expenditures.	Invested Funds.	For Maintenance of Orphans' Home.	For Maintenance of Old Folks' Home.	Number of Lodge.
Woodlawn	649	42 00	.....	.....	.....	50 00	92 00	506 53	353 05	.....	91 48	62 00	494 40	3,071 59	.....	.....	649
Pride of West	650	40 00	5 00	.....	.....	100 00	145 00	475 59	233 10	53 00	189 49	.....	429 85	5,608 59	.....	.....	650
Falmouth	651	54 00	.....	.....	.....	.....	54 00	315 20	143 12	.....	172 08	.....	240 00	2,896 00	.....	.....	651
Heathsville	652	244 00	25 00	.....	.....	.....	269 00	1,102 18	771 55	156 50	174 13	.....	884 41	4,611 44	.....	.....	652
Bristol	653	280 00	.....	.....	.....	80 00	360 00	1,675 08	947 05	24 65	464 38	239 00	1,908 72	6,605 61	.....	.....	653
Cons.	654	.....	.....	.....	.....	.....	.....	.....	.....	.....	.....	.....	.....	.....	.....	.....	654
Geff	655	.....	.....	.....	.....	.....	.....	155 10	124 70	29 40	.....	1 00	61 70	120 35	.....	.....	655
Sorento	656	149 00	25 00	.....	.....	70 00	244 00	611 00	485 50	4 00	121 50	.....	634 00	1,047 13	.....	.....	656
LaFayette	657	.....	.....	10 00	.....	.....	10 00	554 04	300 34	112 00	141 70	.....	399 79	3,193 96	.....	.....	657
Humboldt Park	658	795 00	.....	.....	45 00	170 00	1,010 00	2,208 72	1,412 49	557 50	217 33	21 40	2,024 26	5,139 30	.....	.....	658
Bellflower	659	42 00	.....	.....	.....	.....	42 00	257 49	244 99	.....	12 50	.....	190 01	1,700 00	.....	.....	659
Monee	660	172 00	.....	.....	.....	50 00	222 00	677 21	355 15	155 00	134 56	32 50	856 38	3,915 06	.....	.....	660
Westville	661	260 00	.....	.....	.....	.....	260 00	671 00	534,50	36 00	.....	100 50	471 85	1,653 03	.....	.....	661
Sheridan	662	171 00	20 00	.....	10 00	100 00	301 00	3,103 29	900 00	199 75	.....	2,003 54	2,785 30	1,669 39	.....	.....	662
Romine	663	27 00	.....	.....	.....	50 00	77 00	325 00	105 00	45 00	24 00	151 00	224 00	1,675 00	.....	.....	663
Austin	664	466 00	.....	.....	10 00	150 00	626 00	.....	.....	.....	.....	.....	.....	.....	.....	.....	664
Washington	665	450 00	58 30	10 00	30 00	400 00	948 30	2,521 65	1,834 75	380 00	91 55	215 35	2,169 70	2,742 76	.....	.....	665
J. G. Whittier	666	226 00	.....	.....	.....	85 00	311 00	1,313 10	491 75	234 00	2 02	615 33	1,164 00	3,889 22	.....	.....	666
White Oak	667	6 00	.....	.....	.....	.....	6 00	214 69	121 45	67 00	.....	26 22	150 33	934 29	.....	.....	667
East Peoria	668	353 00	.....	.....	60 00	100 00	513 00	1,566 05	1,055 60	285 73	174 02	50 70	1,552 29	4,818 59	.....	.....	668
Closed	669	.....	.....	.....	.....	.....	.....	.....	.....	.....	.....	.....	.....	.....	.....	.....	669
Good Hope	670	120 00	.....	.....	.....	.....	120 00	556 88	385 68	6 20	165 00	.....	492 25	3,388 16	.....	.....	670
Findlay	671	288 00	.....	.....	57 50	.....	345 50	918 36	468 10	235 80	57 50	156 96	905 37	2,325 19	.....	.....	671
Ava	672	167 00	.....	.....	.....	100 00	267 00	1,151 00	443 25	387 50	319 75	50	652 28	8,607 29	.....	.....	672
Evanston	673	292 00	.....	.....	85 00	.....	377 00	2,843 84	1,336 00	245 00	1,186 13	76 71	2,372 62	7,061 00	.....	.....	673
Ferris	674	57 00	.....	.....	.....	.....	57 00	810 78	236 70	12 00	478 86	83 22	777 34	2,050 00	.....	.....	674
Kirkwood	675	430 00	.....	.....	.....	50 00	480 00	1,148 50	455 50	47 00	437 00	209 00	1,413 71	3,452 37	.....	.....	675
Alto	676	.....	.....	.....	.....	120 00	120 00	73 70	73 70	.....	.....	.....	207 00	273 43	.....	.....	676
Stanford	677	107 00	.....	.....	78 00	.....	185 00	591 40	335 20	72 20	153 00	31 00	.....	.....	.....	.....	677
Ridge Farm	678	.....	.....	.....	.....	.....	.....	.....	.....	.....	.....	.....	.....	.....	.....	.....	678
Braceville	679	293 00	.....	.....	.....	50 00	343 00	544 37	514 37	.....	.....	.....	551 23	564 67	.....	.....	679
Breese	680	135 00	.....	.....	.....	160 00	295 00	1,111 27	647 50	14 00	312 50	137 27	1,202 29	2,800 00	.....	.....	680
Roodhouse	681	.....	.....	.....	.....	.....	.....	.....	.....	.....	.....	.....	.....	.....	.....	.....	681
Basco	682	.....	.....	.....	.....	.....	.....	.....	.....	.....	.....	.....	.....	.....	.....	.....	682
Tacusa	683	78 00	.....	.....	.....	60 00	138 00	.....	.....	.....	.....	.....	.....	.....	.....	.....	683
Closed	684	.....	.....	.....	.....	.....	.....	.....	.....	.....	.....	.....	.....	.....	.....	.....	684

ABSTRACT of Reports of Subordinate Lodges to the Grand Lodge of Illinois for the Year Ending Dec. 31, 1919.—Continued.

Name of Lodge.	Lodge Number.	Post Office Address.	County	Time of Meeting.	Membership Dec. 31, 1919.	Initiated.	Admitted by Card.	Reinstated.	Withdrawn by Card	Resigned.	Suspended.	Dropped.	Expelled.	Died.	Contributing members Dec. 31, 1919.	Rejected.	No. of Past Grands	Brothers Relieved.	Weeks' Benefits Paid.	Widowed Families Relieved.	Lodge Number.
Staunton	685	Staunton	Macoupin	Friday	128	14	1	1	1	..	..	3	...	2	138	1	37	10	83	....	685
Orion	686	Orion	Henry	Monday	85	21	...	...	...	..	..	2	...	3	101	...	31	12	82	5	686
	687			Closed	....	...	...	...	...	..	..	...	...	...	....	...	...	...	....	....	687
Cullom	688	Cullom	Livingston	Monday	....	...	...	...	...	..	..	...	...	...	....	...	...	...	....	....	688
Kent	689	Rockford	Winnebago	Wednesday	291	86	9	6	6	..	..	13	...	4	372	...	34	29	209	....	689
Beecher City	690	Beecher City	Effingham	Wednesday	29	10	...	2	...	..	..	...	...	1	40	...	18	1	8	1	690
	691			Cons.	....	...	...	...	...	..	..	...	...	...	....	...	...	...	....	....	691
Hutton	692	Hutton	Coles	Thursday	97	...	...	...	4	..	..	9	...	3	81	...	29	11	73	....	692
Brookfield	693	Brookfield	Cook	Friday	107	26	...	1	3	1	..	7	...	1	122	...	20	4	22	....	693
Iuka	694	Iuka	Marion	Wednesday	47	7	...	1	...	..	..	...	...	1	54	...	13	4	17	1	694
Broughton	695	Broughton	Hamilton	Wednesday	45	7	1	2	...	..	..	7	...	...	48	2	21	2	18	....	695
	696			Cons.	....	...	...	...	...	..	..	...	...	...	....	...	...	...	....	....	696
Montebello	697	Hamilton	Hancock	Saturday	145	5	...	1	1	..	..	6	...	4	140	...	41	22	206	....	697
James A. Garfield	698	Chicago	Cook	Tuesday	144	23	...	...	1	..	..	6	...	...	160	...	30	7	17	....	698
Norden	699	Chicago	Cook	Friday	342	29	4	...	2	..	..	4	...	1	368	1	46	33	331	....	699
Forsythe	700	Forsythe	Macon	Saturday	105	5	...	...	2	..	..	1	...	...	107	...	36	16	44	....	700
	701			Closed	....	...	...	...	...	..	..	...	...	...	....	...	...	...	....	....	701
Scott	702	Bluffs	Scott	Thursday	56	12	2	...	...	..	..	2	...	...	68	...	18	3	6	....	702
Carterville	703	Carterville	Williamson	Friday	163	17	...	3	...	..	..	1	...	1	181	...	48	29	203	....	703
Fisher	704	Fisher	Champaign	Thursday	60	5	...	3	3	..	..	4	...	1	60	...	21	4	49	....	704
	705			Closed	....	...	...	...	...	..	..	...	...	...	....	...	...	...	....	....	705
Harvel	706	Harvel	Montgomery	Tuesday	49	3	...	...	...	..	..	...	...	...	52	...	23	3	15	1	706
Acme	707	Mt. Olive	Macoupin	Tuesday	104	1	...	...	1	..	..	5	...	...	99	...	27	4	20	....	707
Palatine	708	Palatine	Cook	Tuesday	44	4	2	...	1	..	..	...	...	...	49	...	21	1	2	....	708
Owaneco	709	Owaneco	Christian	Friday	46	...	...	...	...	..	..	1	...	2	43	...	20	2	4	....	709
Walnut Hill	710	Walnut Hill	Marion	Friday	28	...	...	...	2	..	..	...	...	1	25	...	...	...	....	....	710
Woodson	711	Woodson	Morgan	Tuesday	40	10	...	1	...	..	..	...	...	1	50	...	20	3	12	....	711
Clear Creek	712	Johnstown	Cumberland	Thursday	39	...	...	...	...	..	..	5	...	...	34	...	20	3	3	....	712
Clarksville	713	Dolson	Clark	Saturday	45	...	...	...	...	..	..	2	...	2	41	...	21	2	35	....	713
Colchester	714	Colchester	McDonough	Monday	195	11	1	1	...	..	2	1	...	...	205	...	63	20	228	....	714
Martin	715	Colfax	McLean	Monday	38	...	2	...	...	..	..	2	...	1	37	...	28	2	28	....	715
Pullman	716	Pullman	Cook	Tuesday	210	3	...	...	1	..	..	4	...	...	208	...	29	20	120	....	716
Deering	717	Chicago	Cook	Monday	200	17	2	3	2	1	..	4	...	2	213	...	45	18	158	1	717
Rock City	718	Batavia	Kane	Tuesday	229	57	...	2	2	..	..	9	...	4	273	...	47	28	276	....	718
Venice	719	Venice	Madison	Friday	154	16	2	1	1	..	..	7	...	...	165	...	28	15	60	....	719
Argenta	720	Argenta	Macon	Tuesday	124	34	3	...	3	..	..	...	...	...	158	...	37	...	....	....	720

Name of Lodge.	Lodge Number.	Paid for Relief of Brothers.	Paid for Relief of Widowed Families.	Paid for Education of Orphans.	Paid for Special Relief.	Paid for Burying the Dead.	Total Relief.	Total Revenue.	Receipts for Dues.	Receipts for Initiations, etc.	From Interest and Rents.	Receipts from Other Sources.	Expenditures.	Invested Funds.	For Maintenance of Orphans' Home.	For Maintenance of Old Folks' Home.	Lodge Number.
Staunton	685	332 00	.....	.....	.....	150 00	482 00	1,024 14	892 14	132 00	.....	.....	678 90	3,819 80	.....	.....	685
Orion	686	165 00	50 00	.....	.....	240 00	455 00	1,385 79	581 50	318 00	238 29	248 00	1,066 13	6,792 34	.....	.....	686
Closed	687	.....	.....	.....	.....	.....	.....	.....	.....	.....	.....	.....	.....	.....	.....	.....	687
Cullom	688	.....	.....	.....	.....	.....	.....	.....	.....	.....	.....	.....	.....	.....	.....	.....	688
Kent	689	553 20	.....	.....	289 00	325 70	1,167 90	11,463 22	2,025 75	1,755 10	513 07	7,169 30	4,822 82	9,521 77	.....	.....	689
Beecher City	690	9 00	3 00	.....	15 00	50 00	77 00	460 78	166 90	146 00	49 57	98 31	369 50	1,513 17	.....	.....	690
Cons.	691	.....	.....	.....	.....	.....	.....	.....	.....	.....	.....	.....	.....	.....	.....	.....	691
Hutton	692	219 00	.....	.....	20 00	150 00	389 00	921 00	635 50	3 00	182 50	100 00	896 46	5,673 30	.....	.....	692
Brookfield	693	48 00	.....	.....	.....	.....	48 00	1,548 64	755 90	473 00	3 18	316 56	1,320 78	1,241 63	.....	.....	693
Iuka	694	51 00	.....	.....	8 50	50 00	109 50	855 73	285 20	99 20	62 50	408 83	325 77	2,088 21	.....	.....	694
Broughton	695	54 00	.....	25 00	25 00	.....	104 00	360 18	203 18	97 00	60 00	.....	305 50	1,324 25	.....	.....	695
Cons.	696	.....	.....	.....	.....	.....	.....	.....	.....	.....	.....	.....	.....	.....	.....	.....	696
Montebello	697	475 00	.....	.....	94 00	240 00	809 00	1,426 55	1,099 50	92 80	130 00	104 25	896 26	8,419 76	.....	.....	697
Jas. A. Garfield	698	102 00	.....	.....	7 75	.....	109 75	.....	.....	.....	.....	.....	.....	.....	.....	.....	698
Norden	699	1,467 00	.....	25 00	116 90	211 00	1,819 90	4,719 60	3,312 49	731 50	675 61	.....	3,743 69	13,956 15	.....	.....	699
Forsyth	700	132 00	.....	.....	.....	.....	132 00	765 70	722 70	43 00	.....	.....	271 27	7,507 89	.....	.....	700
Closed	701	.....	.....	.....	.....	.....	.....	.....	.....	.....	.....	.....	.....	.....	.....	.....	701
Scott	702	39 00	.....	.....	.....	.....	39 00	1,121 40	390 40	431 00	300 00	.....	364 00	6,378 77	.....	.....	702
Carterville	703	624 00	.....	.....	633 30	.....	1,257 30	2,161 97	1,141 58	346 70	174 00	499 69	2,180 51	4,272 42	.....	.....	703
Fisher	704	150 00	.....	.....	.....	.....	150 00	649 84	306 74	88 60	254 50	.....	598 70	4,638 84	.....	.....	704
Closed	705	.....	.....	.....	.....	.....	.....	.....	.....	.....	.....	.....	.....	.....	.....	.....	705
Harvel	706	45 00	.....	24 00	.....	50 00	119 00	489 62	330 00	149 00	10 62	.....	459 85	1,866 64	.....	.....	706
Acme	707	80 00	.....	.....	.....	.....	80 00	3,433 26	932 75	87 00	11 25	2,402 26	3,758 73	8,890 00	.....	.....	707
Palatine	708	5 00	.....	.....	.....	.....	5 00	631 30	221 00	67 25	338 56	4 49	617 46	2,568 47	.....	.....	708
Owaneco	709	6 00	.....	.....	.....	.....	6 00	147 19	143 15	.....	4 04	.....	34 21	700 09	.....	.....	709
Walnut Hill	710	.....	.....	.....	.....	.....	.....	.....	.....	.....	.....	.....	.....	.....	.....	.....	710
Woodson	711	36 00	.....	.....	.....	50 00	86 00	628 85	321 60	198 00	53 00	56 25	551 70	2,587 25	.....	.....	711
Clear Creek	712	9 00	.....	.....	40 00	.....	49 00	271 68	235 92	.....	35 76	.....	142 42	1,726 51	.....	.....	712
Clarksville	713	135 00	.....	.....	.....	70 00	205 00	140 75	121 75	.....	9 00	10 00	288 95	923 65	.....	.....	713
Colchester	714	534 00	.....	.....	39 00	.....	573 00	1,417 45	1,067 45	200 00	150 00	.....	1,209 71	8,835 34	.....	.....	714
Martin	715	84 00	.....	.....	.....	65 00	149 00	402 85	158 85	15 00	229 00	.....	146 00	2,657 22	.....	.....	715
Pullman	716	405 00	.....	.....	10 00	50 00	465 00	2,488 74	1,505 12	85 00	218 12	680 50	2,338 78	5,664 39	.....	.....	716
Deering	717	542 75	5 00	.....	11 50	300 00	859 25	2,101 86	1,612 50	350 00	104 00	35 36	1,182 75	2,990 50	.....	.....	717
Rock City	718	1,004 00	.....	.....	.....	320 00	1,324 00	3,355 15	1,791 25	1,039 75	178 40	345 75	2,493 44	5,456 10	.....	.....	718
Venice	719	269 00	.....	.....	10 00	100 00	379 00	1,457 60	1,109 00	272 00	76 00	60	1,169 95	3,594 02	.....	.....	719
Argenta	720	9 00	.....	.....	.....	.....	9 00	1,358 13	820 54	444 00	83 24	10 35	994 56	2,948 49	.....	.....	720

ABSTRACT of Reports of Subordinate Lodges to the Grand Lodge of Illinois for the Year Ending Dec. 31, 1919.—Continued.

Name of Lodge.	Lodge Number.	Post Office Address.	County.	Time of Meeting.	Membership Dec. 31, 1919.	Initiated.	Admitted by Card.	Reinstated.	Withdrawn by Card.	Resigned.	Suspended.	Dropped.	Expelled.	Died.	Contributing members Dec. 31, 1919.	Rejected.	No. of Past Grands.	Brothers Relieved.	Weeks' Benefits Paid.	Widowed Families Relieved.	Lodge Number.
Essex	721	Essex	Kankakee	Tuesday	26	...	...	...	...	..	..	...	...	...	26	...	11	1	2	....	721
Hyde Park	722	Chicago	Cook	Monday	194	22	1	2	2	..	..	6	...	6	205	...	47	17	167	....	722
Lake	723	Antioch	Lake	Thursday	44	6	1	...	...	..	..	2	...	...	49	...	16	2	10	....	723
Litchfield	724	Litchfield	Montgomery	Tuesday	114	24	...	1	2	..	..	15	...	3	119	...	44	19	114	....	724
Hume	725	Hume	Edgar	Saturday	89	...	...	...	3	..	..	2	...	...	84	...	28	5	25	....	725
Table Grove	726	Table Grove	Fulton	Tuesday	89	1	3	...	1	..	..	6	...	1	85	...	32	7	72	....	726
Modesto	727	Modesto	Macoupin	Monday	57	...	...	...	1	..	..	2	...	1	53	...	27	4	17	....	727
Saunemin	728	Saunemin	Livingston	Wednesday	90	1	1	...	1	..	..	...	...	1	90	...	33	11	32	....	728
Bellmont	729	Bellmont	Wabash	Thursday	37	4	...	3	2	..	..	2	...	...	40	...	20	6	24	....	729
Hampshire	730	Hampshire	Kane	Monday	79	3	...	...	...	..	..	...	...	...	82	...	26	17	71	....	730
Stonefort	731	Stonefort	Saline	Saturday	80	5	...	2	...	..	..	1	...	1	85	...	21	9	36	....	731
South Star	732	Friendsville	Wabash	Saturday	68	8	...	8	3	..	..	...	...	1	80	...	20	2	8	....	732
....	733	.....	.....	Closed	....	...	...	...	...	..	..	...	...	...	....	...	...	...	....	....	733
London	734	London Mills	Fulton	Monday	61	16	1	...	...	..	..	...	...	...	78	1	...	2	21	....	734
Bethalto	735	Bethalto	Madison	Tuesday	92	1	...	...	...	1	..	...	...	1	91	...	45	11	113	....	735
Lowman	736	Somerset	Saline	Saturday	64	2	...	...	1	..	..	1	...	...	64	...	24	7	86	....	736
Otego	737	Brownstown	Fayette	Wednesday	....	...	...	...	...	..	..	...	...	...	....	...	...	...	....	....	737
Olive Leaf	738	Worden	Madison	Monday	33	...	...	1	1	..	..	2	...	...	31	...	1	4	....	....	738
.....	739	.....	.....	Closed	....	...	...	...	...	..	..	...	...	...	....	...	...	...	....	....	739
Deland	740	Deland	Piatt	Thursday	107	4	...	...	3	..	..	10	...	...	98	...	21	7	32	....	740
Ransom	741	Ransom	LaSalle	Wednesday	67	19	...	2	...	..	..	...	...	...	88	...	29	5	15	....	741
Arthur	742	Arthur	Douglas	Friday	157	27	8	1	...	..	..	4	...	1	188	...	39	20	188	....	742
Cyclone	743	Huntsville	Schuyler	Thursday	53	14	...	8	1	..	..	...	...	...	74	...	24	2	26	....	743
Rose Hill	744	Rose Hill	Jasper	Saturday	....	...	...	...	...	..	..	...	...	...	....	...	...	...	....	....	744
Sims	745	Sims	Wayne	Wednesday	47	8	...	...	...	..	..	...	...	...	55	...	...	5	8	....	745
Mount Hope	746	McLean	McLean	Saturday	92	6	...	1	...	..	..	...	...	1	98	...	29	8	94	....	746
Casey	747	Casey	Clark	Friday	162	11	6	...	1	..	..	5	...	4	169	...	40	9	87	....	747
Crossville	748	Crossville	White	Friday	38	22	1	13	...	..	..	...	...	...	74	1	25	4	77	....	748
Bethany	749	Bethany	Moultrie	Monday	129	16	2	...	...	..	..	2	...	1	144	...	46	18	89	....	749
Downer's Grove	750	Downer's Grove	DuPage	Monday	49	16	6	...	...	..	..	2	...	1	68	1	17	10	59	....	750
South Chicago	751	Cummings	Cook	Thursday	206	4	2	1	4	..	..	13	...	5	191	...	46	17	159	....	751
Good Faith	752	Cuba	Fulton	Wednesday	184	5	1	...	4	..	..	11	...	...	175	...	49	6	46	1	752
Hettick	753	Hettick	Macoupin	Saturday	58	5	...	2	...	..	..	1	...	...	64	...	31	4	15	....	753
Vevay	754	Vevay Park	Cumberland	Friday	104	2	...	3	5	..	..	3	...	2	99	...	32	6	28	1	754
Broadlands	755	Broadlands	Champaign	Monday	...	...	...	...	...	..	..	...	...	...	....	...	...	...	....	....	755
Koerner	756	Chicago	Cook	Saturday	275	8	1	...	...	..	..	20	...	3	261	...	42	23	405	2	756

Name of Lodge.	Lodge Number.	Paid for Relief of Brothers.	Paid for Relief of Widowed Families.	Paid for Education of Orphans.	Paid for Special Relief.	Paid for Burying the Dead.	Total Relief.	Total Revenue.	Receipts for Dues.	Receipts for Initiations, etc.	From Interest and Rents.	Receipts from Other Sources.	Expenditures.	Invested Funds.	For Maintenance of Orphans' Home.	For Maintenance of Old Folks' Home.	Lodge Number.
Essex	721	8 00	.....	.....	.....	.....	8 00	150 00	120 00	.....	30 00	.....	101 40	1,586 01	.....	.....	721
Hyde Park	722	470 00	.....	.....	55 00	862 25	1,387 25	2,964 50	1,343 70	474 00	73 00	1,073 80	2,855 53	3,380 22	.....	.....	722
Lake	723	20 00	.....	.....	.....	.....	20 00	470 21	208 26	136 20	75 00	50 75	241 61	637 04	.....	.....	723
Litchfield	724	326 75	.....	.....	.....	250 00	576 75	1,807 65	1,140 20	417 50	132 25	117 70	1,599 98	1,929 00	.....	.....	724
Hume	725	75 00	.....	.....	.....	.....	75 00	178 40	144 50	.....	6 25	27 65	160 92	5,664 00	.....	.....	725
Table Grove	726	100 00	.....	.....	.....	.....	100 00	851 35	527 60	25 00	298 75	.....	499 65	4,802 39	.....	.....	726
Modesto	727	51 00	.....	.....	34 00	50 00	135 00	335 95	270 95	.....	65 00	.....	297 78	1,564 85	.....	.....	727
Saunemin	728	96 00	.....	.....	.....	25 00	121 00	709 70	673 95	22 00	.....	13 75	433 93	2,934 79	.....	.....	728
Bellmont	729	72 00	.....	.....	42 00	.....	114 00	304 37	202 95	77 00	24 42	.....	253 45	2,138 85	.....	.....	729
Hampshire	730	213 00	.....	.....	.....	.....	213 00	457 68	332 05	45 00	80 63	.....	530 31	2,310 69	.....	.....	730
Stonefort	731	108 00	.....	.....	25 00	50 00	183 00	515 35	340 77	119 00	55 58	.....	243 80	1,161 64	.....	.....	731
South Star	732	42 00	.....	.....	25 00	200 00	267 00	661 94	396 35	130 00	85 59	50 00	537 94	2,478 00	.....	.....	732
Closed	733	.....	.....	.....	.....	.....	.....	.....	.....	.....	.....	.....	.....	.....	.....	.....	733
London	734	50 00	.....	.....	.....	.....	50 00	.....	.....	.....	.....	.....	.....	.....	.....	.....	734
Bethalto	735	211 00	.....	.....	.....	15 00	226 00	519 95	446 10	8 00	52 85	13 00	512 05	2,222 98	.....	.....	735
Lowman	736	258 00	.....	.....	.....	50 00	308 00	548 00	383 00	45 00	120 00	.....	534 25	2,744 10	.....	.....	736
Otego	737	.....	.....	.....	.....	.....	.....	.....	.....	.....	.....	.....	.....	.....	.....	.....	737
Olive Leaf	738	12 00	.....	.....	.....	.....	12 00	.....	.....	.....	.....	.....	.....	.....	.....	.....	738
Closed	739	.....	.....	.....	.....	.....	.....	.....	.....	.....	.....	.....	.....	.....	.....	.....	739
Deland	740	96 00	.....	.....	.....	.....	96 00	1,393 28	782 28	49 25	203 00	358 75	1,233 02	2,822 72	.....	.....	740
Ransom	741	60 00	.....	.....	.....	.....	60 00	1,192 20	513 50	292 20	126 50	260 00	1,002 82	2,419 51	.....	.....	741
Arthur	742	417 00	.....	.....	80 00	.....	497 00	2,400 80	1,261 25	584 65	521 50	33 40	2,418 26	11,350 00	.....	.....	742
Cyclone	743	78 00	.....	.....	10 00	.....	88 00	707 74	326 25	250 00	.....	131 49	604 03	2,754 65	.....	.....	743
Rose Hill	744	.....	.....	.....	.....	.....	.....	.....	.....	.....	.....	.....	.....	.....	.....	.....	744
Sims	745	24 00	.....	.....	.....	.....	24 00	.....	.....	.....	.....	.....	.....	.....	.....	.....	745
Mount Hope	746	160 00	.....	.....	.....	25 00	185 00	609 70	369 65	54 20	185 85	.....	581 00	1,188 80	.....	.....	746
Casey	747	270 00	.....	.....	.....	300 00	570 00	1,670 01	1,013 54	203 75	312 54	140 18	1,276 74	8,027 09	.....	.....	747
Crossville	748	133 00	.....	.....	.....	.....	133 00	1,004 47	462 62	444 50	97 35	.....	889 67	1,972 18	.....	.....	748
Bethany	749	275 00	.....	.....	40 00	80 00	395 00	1,650 31	715 29	249 50	622 03	63 49	1,090 98	9,500 00	.....	.....	749
Downer's Grove	750	274 00	.....	.....	106 00	50 00	430 00	873 00	397 00	295 00	.....	181 00	955 63	739 58	.....	.....	750
South Chicago	751	446 00	.....	.....	70 00	625 00	1,141 00	1,936 62	1,335 90	124 25	74 76	401 71	2,139 40	2,531 13	.....	.....	751
Good Faith	752	266 00	30 00	.....	.....	.....	296 00	2,100 89	1,400 45	100 75	440 09	159 60	1,455 51	7,490 01	.....	.....	752
Hettick	753	37 50	.....	.....	.....	.....	37 50	702 10	322 55	356 55	23 00	.....	195 40	1,108 40	.....	.....	753
Vevay	754	72 00	60 00	.....	5 00	50 00	187 00	769 00	582 00	56 00	71 00	60 00	207 00	3,385 0	.....	.....	754
Broadlands	755	.....	.....	.....	.....	.....	.....	.....	.....	.....	.....	.....	.....	.....	.....	.....	755
Koerner	756	1,035 00	57 50	.....	17 50	300 00	1,410 00	3,809 59	3,338 74	210 00	.....	260 85	3,003 04	3,707 46	.....	.....	756

ABSTRACT of Reports of Subordinate Lodges to the Grand Lodge of Illinois for the Year Ending Dec. 31, 1919.—Continued.

Name of Lodge.	Lodge Number	Post Office Address.	County.	Time of Meeting.	Membership Dec. 31, 1919.	Initiated.	Admitted by Card.	Reinstated.	Withdrawn by Card.	Resigned.	Suspended.	Dropped.	Expelled.	Died.	Contributing members Dec. 31, 1919.	Rejected.	No. of Past Grands.	Brothers Relieved.	Weeks' Benefits Paid.	Widowed Families Relieved.	Lodge Number.
Kinderhook	757	Kinderhook	Pike	Tuesday	98	6	1	3	2	..	..	2	...	1	103	...	37	3	21	....	757
Browns	758	Browns	Edwards	Saturday	31	...	...	...	2	..	..	...	...	...	29	...	17	...	....	....	758
Stone's Prairie	759	Plainville	Adams	Thursday	23	...	...	...	1	..	..	2	...	1	19	...	9	2	6	....	759
.....	760	.....	.....	Cons.	...	...	...	...	...	..	..	...	...	...	...	...	...	...	....	....	760
Atwood	761	Atwood	Piatt	Wednesday	147	16	...	2	5	5	..	7	...	...	150	...	...	7	53	....	761
.....	762	.....	.....	Closed																	
Rock Grove	763	Rock Grove	Stephenson	Tuesday	83	11	...	...	...	..	..	...	...	...	94	...	34	22	72	....	763
.....	764	.....	.....	Closed	...	...	...	...	...	..	..	...	...	...	...	...	...	...	....	....	764
Berwick	765	Berwick	Warren	Tuesday	...	..	...	...	...	..	..	...	...	...	...	...	...	...	....	....	765
Hegewisch	766	Hegewisch	Cook	Thursday	63	4	...	...	1	..	..	...	...	2	64	...	28	5	6	....	766
Hebron	767	Hebron	McHenry	Tuesday	79	10	...	1	2	..	..	10	...	1	77	...	18	9	26	1	767
Genoa	768	Genoa	DeKalb	Monday	140	1	...	...	1	..	..	2	...	...	138	...	33	5	17	....	768
Coral	769	Union	McHenry	Monday	27	1	...	...	2	..	..	...	...	1	25	...	11	3	10	....	769
Welcome	770	Pleasant Plains	Sangamon	Thursday	80	10	1	1	1	..	..	5	...	2	84	1	23	4	237	....	770
Momence	771	Momence	Kankakee	Tuesday	68	3	1	...	3	..	..	8	...	1	60	...	22	5	21	....	771
Delta	772	Grantsburg	Johnson	Saturday	...	...	...	...	...	..	..	...	...	...	...	...	...	...	....	....	772
West Union	773	West Union	Clark	Thursday	86	4	...	2	...	..	..	...	...	...	92	...	19	2	16	....	773
Allerton	774	Allerton	Vermilion	Thursday	55	10	1	1	1	..	..	1	...	1	64	...	26	2	9	....	774
.....	775	.....	.....	Cons.	...	...	...	...	...	..	..	...	...	...	...	...	...	...	....	....	775
Black Hawk	776	Capron	Boone	Monday	57	...	...	...	2	..	..	...	...	1	54	...	24	6	25	....	776
Herald	777	Anchor	McLean	Wednesday	24	...	1	1	1	..	..	...	...	...	25	...	...	...	2	....	777
Ambrosia	778	Atlas	Pike	Saturday	41	2	1	2	...	..	..	7	...	...	39	...	10	1	9	....	778
Williamsfield	779	Williamsfield	Knox	Wednesday	22	...	...	...	...	..	..	...	...	...	22	...	22	..	....	....	779
Central	780	Seaton	Mercer	Thursday	61	5	...	...	1	..	..	5	...	2	58	...	14	1	2	....	780
Jackson	781	Vergennes	Jackson	Saturday	62	...	1	1	2	..	1	2	...	...	56	...	19	5	19	....	781
Prosperity	782	Chicago	Cook	Wednesday	194	1	...	...	...	..	..	9	...	2	194	...	15	104	...	....	782
Odd Fellows	783	Normal	McLean	Thursday	134	29	3	3	7	..	..	6	...	...	156	...	17	85	....	....	783
Eastern Rose	784	Rose Bud	Pope	Saturday	23	...	...	...	...	..	..	...	...	...	23	...	1	6	6	....	784
Wellington	785	Wellington	Iroquois	Saturday	41	1	...	2	3	..	..	...	...	3	38	...	14	4	15	....	785
Cameron	786	Cameron	Warren	Tuesday	100	13	1	2	1	..	..	3	...	2	110	...	37	12	98	....	786
LaPlace	787	LaPlace	Piatt	Friday	60	15	2	...	...	..	..	1	...	...	76	...	...	1	10	....	787
Boyd	788	Boyd	Jefferson	Saturday	...	...	...	...	...	..	..	...	...	...	...	...	...	...	....	....	788
Egypt	789	Pulaski	Pulaski	Thursday	14	...	...	...	...	..	..	...	...	...	14	...	13	...	....	....	789
Yale	790	Yale	Jasper	Thursday	...	...	...	...	...	..	..	...	...	...	...	...	...	...	....	....	790
Fairland	791	Fairland	Douglas	Thursday	12	...	...	...	1	..	..	7	...	...	20	...	8	...	....	....	791
Ashmore	792	Ashmore	Coles	Tuesday	76	8	2	1	3	..	..	4	...	3	77	...	31	4	39	....	792

Name of Lodge.	Lodge Number.	Paid for Relief of Brothers.	Paid for Relief of Widowed Families.	Paid for Education of Orphans.	Paid for Special Relief.	Paid for Burying the Dead.	Total Relief.	Total Revenue.	Receipts for Dues.	Receipts for Initiations, etc.	From Interest and Rents.	Receipts from Other Sources.	Expenditures.	Invested Funds.	For Maintenance of Orphans' Home.	For Maintenance of Old Folks' Home.	Lodge Number.
Kinderhook	757	42 00			10 00	50 00	102 00	1,014 97	606 40	85 75	315 00	7 82	755 80	5,250 79			757
Browns	758							429 35	222 10		207 25		230 00	776 36			758
Stone's Prairie	759	45 00				100 00	145 00	144 55	129 75		7 00	7 80	152 20	848 80			759
Cons.	760																760
Atwood	761	173 50					173 50	1,893 82	1,117 02	329 00	381 60	66 20	1,444 13	6,428 02			761
Closed	762																762
Rock Grove	763	216 00					216 00	880 82	543 07	181 00	105 00	51 75	817 96	3,056 39			763
Closed	764																764
Berwick	765																765
Hegewisch	766	30 00	8 00			75 00	113 00	716 39	453 10	57 00	206 29		262 00	1,012 82			766
Hebron	767	78 00				78 00	156 00	1,190 00	415 40	169 00	10 55	595 05	302 18	1,287 63			767
Genoa	768	51 00					51 00	1,193 05	858 20	150 20	184 40	25	1,092 01	3,397 44			768
Coral	769	30 00				50 00	80 00	153 97	141 97		12 00		224 37	1,190 33			769
Welcome	770	265 00				150 00	415 00	1,244 95	686 00	160 45	198 00	200 50	1,089 70	3,534 35			770
Momence	771	63 00			25 00	60 00	148 00	821 66	596 66	55 00	170 00		539 84	732 62			771
Delta	772																772
West Union	773	48 00		31 00			79 00	446 80	300 00	41 20	105 60		165 15	504 86			773
Allerton	774	27 00				180 00	207 00	485 87	237 77	130 20		117 90	481 40	936 80			774
Cons.	775																775
Black Hawk	776	75 00				50 00	125 00	421 00	283 60		137 40		584 00	4,359 60			776
Herald	777	6 00					6 00										777
Ambrosia	778	26 00					26 00	272 79	196 95	68 40	7 44		38 25	2,397 00			778
Williamsfield	779							68 20	44 20		24 00			300 00			779
Central	780	9 00				50 00	50 00	517 45	323 60	101 75	92 10		510 88	1,989 18			780
Jackson	781	58 00					58 00	556 50	386 50	6 00		164 00	557 00	2,500 00			781
Prosperity	782	282 00				90 00	372 00										782
Odd Fellows	783	396 00					396 00										783
Eastern Rose	784	18 00					18 00	67 75	67 75				47 60	762 41			784
Wellington	785	45 00				150 00	195 00	464 15	278 85	21 40	155 00	8 90	530 13	3,500 00			785
Cameron	786	124 00				85 00	209 00	1,047 43	700 90	162 80	76 38	107 35	926 72	3,227 90			786
LaPlace	787	30 00					30 00										787
Boyd	788																788
Egypt	789																789
Yale	790																790
Fairland	791							84 35	84 35				66 45	1,262 24			791
Ashmore	792	53 00				80 00	133 00	1,724 34	446 64	131 45	1,146 25		735 36	3,380 27			792

ABSTRACT of Reports of Subordinate Lodges to the Grand Lodge of Illinois for the Year Ending Dec. 31, 1919.—Continued.

Name of Lodge.	Lodge Number.	Post Office Address.	County.	Time of Meeting.	Membership Dec. 31, 1919.	Initiated.	Admitted by Card.	Reinstated.	Withdrawn by Card.	Resigned.	Suspended.	Dropped.	Expelled.	Died.	Contributing members Dec. 31, 1919.	Rejected.	No. of Past Grands.	Brothers Relieved.	Weeks' Benefits Paid.	Widowed Families Relieved.	Lodge Number.
Waukegan	793	Waukegan	Lake	Tuesday	206	14	3	...	2	1	..	7	...	7	206	...	45	8	93	....	793
Dewey	794	Dewey	Champaign	Friday	....	...	...	...	...	..	..	...	...	...	....	...	...	...	....	....	794
Palestine	795	Secor	Woodford	Tuesday	29	...	...	1	2	..	..	4	...	...	24	...	7	...	....	....	795
Cheneyville	796	Cheneyville	Vermilion	Wednesday	74	1	...	...	...	..	..	1	...	...	75	...	34	4	32	....	796
	797			Closed	....	...	...	...	...	..	..	...	...	...	....	...	...	...	....	....	797
Pomona	798	Pomona	Jackson	Thursday	52	1	...	5	2	..	..	4	...	...	52	1	14	3	7	....	798
Tegner	799	Rockford	Winnebago	Monday	383	96	6	1	3	..	..	7	...	5	471	2	35	23	243	1	799
Royal	800	Clyde	Cook	Thursday	92	2	...	1	6	..	..	3	...	...	86	...	24	5	19	....	800
Clarksburg	801	Clarksburg	Shelby	Friday	101	1	...	2	1	..	..	3	...	...	100	...	26	8	38	....	801
	802			Closed	....	...	...	...	...	..	..	...	...	...	....	...	...	...	....	....	802
Ladd	803	Ladd	Bureau	Thursday	19	...	...	...	...	..	..	...	...	...	19	...	10	7	36	....	803
	804			Closed	....	...	...	...	...	..	..	...	...	...	....	...	...	...	....	....	804
Parkville	805	Parkville	Champaign	Saturday	23	...	...	...	1	..	..	1	...	...	21	...	10	...	....	....	805
Keystone	806	Bureau	Bureau	Tuesday	58	5	...	...	...	..	..	5	...	...	58	...	21	6	22	....	806
Bogota	807	Bogota	Jasper	Tuesday	65	2	...	1	2	..	..	3	...	2	61	...	26	12	45	....	807
Sheffield	808	Sheffield	Bureau	Monday	56	2	...	...	...	..	..	...	...	1	57	...	22	2	20	1	808
Ellsworth	809	Ellsworth	McLean	Friday	42	6	...	1	1	1	..	2	...	...	45	...	20	6	14	....	809
Fish Hook	810	Fish Hook	Pike	Saturday	96	1	...	...	2	..	..	13	...	1	81	...	14	...	....	....	810
	811			Cons	....	...	...	...	...	..	..	...	...	...	....	...	...	...	....	....	811
Three Links	812	Chicago	Cook	Wednesday	837	63	2	...	1	1	..	4	...	5	891	...	43	67	649	6	812
Youngstown	813	Youngstown	Warren	Tuesday	28	...	...	...	1	..	..	5	...	...	22	...	16	4	52	....	813
Lawrenceville	814	Lawrenceville	Lawrence	Monday	230	66	18	6	...	..	..	...	...	3	317	...	...	30	204	....	814
	815			Closed	....	...	...	...	...	..	..	...	...	...	....	...	...	...	....	....	815
Thawville	816	Thawville	Iroquois	Monday	45	4	2	1	3	..	..	2	...	...	47	...	23	6	18	....	816
West Pullman	817	West Pullman	Cook	Friday	184	22	...	2	4	..	..	5	...	4	195	1	47	23	111	....	817
	818			Cons	....	...	...	...	...	..	..	...	...	...	....	...	...	...	....	....	818
Gridley	819	Gridley	McLean	Thursday	90	3	2	1	2	..	..	3	...	...	91	...	28	11	108	....	819
St. Anne	820	St. Anne	Kankakee	Thursday	49	2	...	1	...	..	..	2	...	1	49	...	29	5	22	....	820
Rock Creek	821	Rock Creek	Hardin	Saturday	62	2	...	3	3	..	..	4	...	1	59	...	20	9	8	1	821
Greater Chicago	822	Chicago	Cook	Thursday	122	29	1	...	4	..	..	2	...	...	116	1	20	6	31	....	822
Yantisville	823	Yantisville	Shelby	Saturday	110	3	...	...	...	..	..	6	...	...	107	...	31	13	36	....	823
Ideal	824	Cave-in-Rock	Hardin	Saturday	84	17	1	1	2	..	..	...	1	2	98	...	12	17	106	....	824
Woodlawn Park	825	Chicago	Cook	Wednesday	287	22	6	...	2	1	..	3	...	5	304	...	44	35	372	....	825
Lamotte	826	Palestine	Crawford	Tuesday	127	21	3	2	...	..	..	...	...	3	150	...	40	18	63	1	826
Percy	827	Percy	Randolph	Saturday	103	12	...	2	2	..	..	...	...	1	114	1	32	11	103	3	827
Stonington	828	Stonington	Christian	Wednesday	166	34	...	1	1	..	..	13	...	1	186	2	31	4	13	....	828

Name of Lodge.	Lodge Number.	Paid for Relief of Brothers.	Paid for Relief of Widowed Families.	Paid for Education of Orphans.	Paid for Special Relief.	Paid for Burying the Dead.	Total Relief.	Total Revenue.	Receipts for Dues.	Receipts for Initiations, etc.	From Interest and Rents.	Receipts from Other Sources.	Expenditures.	Invested Funds.	For Maintenance of Orphans' Home.	For Maintenance of Old Folks' Home.	Lodge Number.
Waukegan	793	189 00			148 00	207 00	544 00	3,051 56	1,252 50	327 50	1,471 56		2,518 12	4,094 32			793
Dewey	794																794
Palestine	795							813 00	300 00		513 00		381 70	785 00			795
Cheneyville	796	96 00					96 00	448 10	350 10		98 00		605 13	3,651 39			796
Closed	797																797
Pomona	798	21 00					21 00	305 46	231 75	30 75	42 46	50	251 33	2,084 51			798
Tegner	799	705 00	25 00		70 00	450 00	1,250 00	7,496 19	2,628 54	1,726 05	2,994 25	147 35	7,092 09	15,320 14			799
Royal	800	40 00					40 00	691 79	626 75	58 00		7 04	398 23	1,193 83			800
Clarksburg	801	114 00				34 00	148 00	741 65	497 50	28 65	215 00	50	994 82	2,779 13			801
Closed	802																802
Ladd	803	109 00					109 00	200 75	200 75				95 00	294 77			803
Closed	804																804
Parkville	805							96 62	96 62				134 35	362 33			805
Keystone	806	66 00					66 00	406 75	374 50	32 25			541 38	813 53			806
Bogota	807	135 00					135 00	472 57	344 70	10 00	117 87		135 00	2,450 00			807
Sheffield	808	60 00				50 00	110 00	384 45	336 45	48 00			431 70	334 48			808
Ellsworth	809	24 00					24 00	538 70	223 10	89 60	226 00		543 54	3,791 60			809
Fish Hook	810					50 00	50 00	699 40	380 55	45 00	273 85		622 73	2,875 10			810
Cons.	811																811
Three Links	812	2,918 00	65 00	47 00	216 40	1,587 95	4,834 35	13,287 67	9,393 11	1,894 00	1,732 27	268 29	9,494 50	36,756 04			812
Youngstown	813	156 00					156 00	140 07	128 25		11 82		212 21	931 11			813
Lawrenceville	814	414 00	15 00		28 75	150 00	607 75										814
Closed	815																815
Thawville	816	54 00			5 00		59 00	416 19	320 19	60 00	36 00		312 16	2,874 18			816
West Pullman	817	592 00			45 00	200 00	837 00	4,628 91	1,695 25	495 26	1,951 40	487 00	3,993 00	12,685 50			817
Cons.	818																818
Gridley	819	250 00			72 50		322 50	619 82	565 32	54 50			610 27	3,107 94			819
St. Anne	820	66 00				65 45	131 45	309 45	272 45	37 00			289 27	533 69			820
Rock Creek	821	83 80	60 00			60 00	203 80	318 31	274 71	43 60			319 35	1,149 65			821
Greater Chicago	822	154 00					154 00	1,168 25	658 25	480 00	30 00		1,281 42	2,507 68			822
Yantisville	823	108 00			10 00		118 00	807 00	623 75	33 00	150 25		499 04	3,836 66			823
Ideal	824	424 00				120 00	544 00	1,160 55	590 15	372 20	190 50	7 70	852 54	3,024 30			824
Woodlawn Park	825	1,503 85			72 15	500 00	2,076 00	4,333 66	2,502 00	651 50	168 37	1,011 79	4,941 54	8,224 66			825
Lamotte	826	187 00	10 00		21 50	180 00	398 50	1,567 68	842 83	386 00	202 00	136 85	926 35	2,214 74			826
Percy	827	309 00	15 00		14 00	80 00	418 00	1,983 91	722 75	201 00	356 33	703 83	2,353 57	5,946 65			827
Stonington	828	39 00				100 00	139 00	1,769 80	1,459 35	180 20	4 25	126 00	1,402 60	3,313 14			828

ABSTRACT of Reports of Subordinate Lodges to the Grand Lodge of Illinois for the Year Ending Dec. 31, 1919.—Continued.

Name of Lodge.	Lodge Number.	Post Office Address.	County.	Time of Meeting.	Membership Dec. 31, 1919.	Initiated.	Admitted by Card.	Reinstated	Withdrawn by Card.	Resigned.	Suspended.	Dropped.	Expelled.	Died.	Contributing members Dec. 31, 1919.	Rejected.	No. of Past Grands.	Brothers Relieved.	Weeks' Benefits Paid.	Widowed Families Relieved.	Lodge Number.
Linden	829	Lindenwood	Ogle	Monday	7	2	...	...	1	..	..	...	...	1	77	...	25	7	42	....	829
Elkville	830	Elkville	Jackson	Saturday	86	10	1	2	2	..	..	4	...	1	92	1	30	14	68	....	830
Souvenir	831	Chicago	Cook	Monday	251	44	2	...	1	..	..	8	...	3	285	...	39	30	223	2	831
Boone	832	Poplar Grove	Boone	Monday	115	21	...	3	3	..	..	1	...	3	132	1	31	15	56	....	832
Cooksville	833	Cooksville	McLean	Tuesday	33	...	...	...	...	..	..	1	...	1	31	...	...	...	...	....	833
Summit	834	Baylis	Pike	Tuesday	....	...	...	...	...	..	..	...	...	...	....	...	...	...	...	....	834
Mill Shoals	835	Mill Shoals	White	Saturday	111	18	2	2	1	..	..	4	...	...	128	...	35	19	72	....	835
St. Francisville	836	St. Francisville	Lawrence	Tuesday	....	...	...	...	...	..	..	...	...	...	....	...	...	...	...	....	836
Towanda	837	Towanda	McLean	Thursday	51	13	2	3	1	..	..	17	...	1	50	...	12	8	21	....	837
Gallatin	838	Shawneetown	Gallatin	Thursday	43	7	1	3	...	..	..	4	...	...	50	1	20	8	43	....	838
Yorkville	839	Yorkville	Kendall	Friday	29	5	1	2	1	..	..	...	...	...	36	...	21	...	...	....	839
Cypress	840	Cypress	Johnson	Friday	66	15	...	...	...	..	..	4	...	1	76	...	16	2	5	....	840
Peotone	841	Peotone	Will	Monday	82	27	1	1	...	..	..	...	...	...	111	...	23	8	75	....	841
Foosland	842	Foosland	Champaign	Saturday	98	11	...	1	1	..	..	4	...	...	105	...	35	7	42	....	842
Ridgway	843	Ridgway	Gallatin	Saturday	80	4	6	6	11	..	..	5	...	...	80	...	23	7	83	....	843
West Point	844	West Point	Hancock	Wednesday	32	6	1	...	...	..	..	1	...	...	38	...	19	1	...	....	844
	845			Cons	....	...	...	...	...	..	..	...	...	...	....	...	...	...	...	....	845
Ingraham	846	Ingraham	Clay	Monday	36	...	...	...	...	..	..	3	...	1	32	...	8	...	8	....	846
Monticello	847	Chicago	Cook	Wednesday	89	7	...	1	...	..	..	...	...	2	95	...	29	9	68	1	847
Wanlock	848	Viola	Mercer	Tuesday	79	2	...	3	3	..	..	1	...	3	80	...	16	11	74	....	848
	849			Cons	....	...	...	...	...	..	..	...	...	...	....	...	...	...	...	....	849
Oblong	850	Oblong	Crawford	Wednesday	182	43	3	4	8	..	..	...	...	1	223	1	35	15	48	....	850
	851			Cons	....	...	...	...	...	..	..	...	...	...	....	...	...	...	...	....	851
Granite City	852	Granite City	Madison	Monday	179	13	3	2	3	..	..	6	...	...	188	2	39	12	59	3	852
Armstrong	853	Armstrong	Vermilion	Thursday	59	1	...	...	...	..	..	...	...	1	59	...	22	7	72	1	853
	854			Cons	....	...	...	...	...	..	..	...	...	...	....	...	...	...	...	....	854
Elm River	855	Enterprise	Wayne	Saturday	11	...	...	...	1	..	..	...	...	1	9	...	7	3	2	....	855
Barrington	856	Barrington	Cook	Thursday	....	...	...	...	...	..	..	...	...	...	....	...	...	...	...	....	856
Old Colony	857	Hudson	McLean	Friday	36	...	...	...	...	..	..	...	...	...	36	...	13	...	...	....	857
Englewood	858	Chicago	Cook	Thursday	292	33	3	2	4	..	..	10	...	4	312	1	52	30	247	....	858
Bedford	859	Cisne	Wayne	Monday	....	...	...	...	...	..	..	...	...	...	....	...	...	...	...	....	859
Patoka	860	Patoka	Marion	Tuesday	70	8	...	2	...	..	..	...	...	...	80	1	28	7	62	....	860
Rardin	861	Rardin	Coles	Saturday	54	...	...	2	3	..	..	...	...	1	52	...	19	2	8	....	861
Bradley	862	Bradley	Kankakee	Thursday	97	14	...	...	4	..	..	...	...	...	107	...	33	10	29	....	862
Johnsonville	863	Johnsonville	Wayne	Tuesday	61	3	...	1	...	..	..	...	...	1	64	...	18	3	47	....	863
Bowen	864	Bowen	Hancock	Thursday	117	26	3	5	3	..	..	16	...	1	131	...	35	...	...	....	864

Name of Lodge.	Lodge Number.	Paid for Relief of Brothers.	Paid for Relief of Widowed Families	Paid for Education of Orphans.	Paid for Special Relief.	Paid for Burying the Dead.	Total Relief.	Total Revenue.	Receipts for Dues.	Receipts for Initiations, etc.	From Interest and Rents.	Receipts from Other Sources.	Expenditures.	Invested Funds.	For Maintenance of Orphans' Home.	For Maintenance of Old Folks' Home.	Lodge Number.
Linden	829	110 00	.....	.....	2 00	50 00	162 00	641 40	465 00	34 00	89 40	53 00	517 16	4,240 74	.....	.....	829
Elkville	830	186 00	.....	.....	.....	80 00	266 00	1,177 82	556 82	155 00	366 00	100 00	788 00	2,385 77	.....	.....	830
Souvenir	831	796 00	15 00	.....	131 50	525 00	1,467 50	4,816 51	2,241 43	1,449 00	134 83	991 25	3,774 97	5,774 32	.....	.....	831
Boone	832	168 00	.....	.....	50 00	280 00	498 00	1,495 95	842 64	306 00	347 31	.....	1,261 37	3,901 22	.....	.....	832
Cooksville	833	.....	.....	.....	.....	.....	.....	.....	.....	.....	.....	.....	.....	.....	.....	.....	833
Summit	834	.....	.....	.....	.....	.....	.....	.....	.....	.....	.....	.....	.....	.....	.....	.....	834
Mill Shoals	835	216 00	.....	10 00	10 00	.....	236 00	1,633 48	720 67	305 25	338 70	268 86	100 00	8,927 18	.....	.....	835
St. Francisville	836	.....	.....	.....	.....	.....	.....	345 80	210 80	135 00	.....	.....	331 00	1,835 40	.....	.....	836
Towanda	837	63 00	.....	.....	42 00	53 90	158 90	577 85	374 25	203 60	.....	.....	274 00	1,103 85	.....	.....	837
Gallatin	838	129 00	.....	.....	15 00	.....	144 00	544 75	283 15	121 60	140 00	.....	261 00	2,150 00	.....	.....	838
Yorkville	839	.....	.....	.....	.....	.....	.....	256 50	202 00	54 50	.....	.....	75 00	703 95	.....	.....	839
Cypress	840	15 00	.....	.....	231 32	50 00	296 32	591 07	382 07	209 00	.....	.....	.....	1,636 08	.....	.....	840
Peotone	841	200 00	.....	.....	.....	.....	200 00	1,290 26	653 71	571 20	36 00	26 35	2,029 16	1,718 88	.....	.....	841
Foosland	842	84 00	.....	.....	.....	.....	84 00	1,986 83	516 11	141 00	1,042 63	287 09	1,683 02	6,097 06	.....	.....	842
Ridgway	843	138 00	.....	.....	.....	.....	138 00	452 25	376 65	75 60	.....	.....	357 50	710 00	.....	.....	843
West Point	844	46 00	.....	.....	.....	160 00	206 00	556 85	89 20	264 70	105 00	97 95	684 53	2,690 10	.....	.....	844
Cons.	845	.....	.....	.....	.....	.....	.....	.....	.....	.....	.....	.....	.....	.....	.....	.....	845
Ingraham	846	28 40	.....	.....	.....	75 00	103 40	105 79	105 79	.....	.....	.....	225 94	1,103 60	.....	.....	846
Monticello	847	240 00	5 00	.....	.....	175 70	420 70	1,056 69	743 91	85 00	6 72	221 06	1,093 22	1,496 75	.....	.....	847
Wanlock	848	266 00	.....	.....	20 00	200 00	486 00	455 50	404 90	50 60	.....	.....	488 90	1,617 80	.....	.....	848
Cons.	849	.....	.....	.....	.....	.....	.....	.....	.....	.....	.....	.....	.....	.....	.....	.....	849
Oblong	850	182 00	.....	.....	45 00	434 00	661 00	2,471 18	1,414 12	671 25	128 81	257 00	1,789 10	4,288 18	.....	.....	850
Cons.	851	.....	.....	.....	.....	.....	.....	.....	.....	.....	.....	.....	.....	.....	.....	.....	851
Granite City	852	295 00	55 00	.....	50 00	.....	400 00	2,695 42	1,327 00	301 00	739 75	327 67	2,469 47	1,973 45	.....	.....	852
Armstrong	853	213 50	59 00	.....	.....	25 00	297 50	839 43	657 81	15 00	166 62	.....	272 50	2,122 27	.....	.....	853
Cons.	854	.....	.....	.....	.....	.....	.....	.....	.....	.....	.....	.....	.....	.....	.....	.....	854
Elm River	855	30 00	.....	.....	.....	60 00	90 00	92 35	.....	42 35	.....	50 00	123 15	514 02	.....	.....	855
Barrington	856	.....	.....	.....	.....	.....	.....	.....	.....	.....	.....	.....	.....	.....	.....	.....	856
Old Colony	857	.....	.....	.....	.....	.....	.....	273 50	186 00	.....	87 50	.....	12 00	2,227 00	.....	.....	857
Englewood	858	871 00	.....	.....	182 50	675 00	1,728 50	1,996 74	862 50	706 00	313 74	114 50	2,287 41	10,857 68	.....	.....	858
Bedford	859	.....	.....	.....	.....	.....	.....	.....	.....	.....	.....	.....	.....	.....	.....	.....	859
Patoka	860	186 00	.....	.....	20 85	.....	206 85	605 11	454 29	141 50	9 32	.....	543 61	2,302 40	.....	.....	860
Rardin	861	21 00	.....	.....	.....	50 00	74 00	296 30	286 30	10 00	.....	.....	258 23	2,140 92	.....	.....	861
Bradley	862	116 00	.....	.....	.....	50 00	166 00	1,003 20	641 83	205 00	51 50	104 87	906 84	1,731 13	.....	.....	862
Johnsonville	863	113 00	.....	.....	.....	50 00	163 00	356 74	270 65	39 20	24 39	22 50	316 74	1,834 30	.....	.....	863
Bowen	864	39 00	.....	.....	.....	.....	39 00	1,102 78	769 18	183 60	150 00	.....	395 13	649 12	.....	.....	864

ABSTRACT of Reports of Subordinate Lodges to the Grand Lodge of Illinois for the Year Ending Dec. 31, 1919.—Continued.

Name of Lodge	Lodge Number.	Post Office Address	County.	Time of Meeting.	Membership Dec. 31, 1919.	Initiated.	Admitted by Card.	Reinstated.	Withdrawn by Card.	Resigned.	Suspended.	Dropped.	Expelled.	Died.	Contributing members Dec. 31, 1919.	Rejected.	No. of Past Grands.	Brothers Relieved.	Weeks' Benefits Paid.	Widowed Families Relieved.	Lodge Number.
Hopedale	865	Hopedale	Tazewell	Monday	69	8	...	...	...	..	..	3	...	1	73	1	25	12	100	....	865
Odin	866	Odin	Marion	Thursday	16	32	2	12	...	..	..	...	...	1	61	...	16	5	14	....	866
Grant Park	867	Grant Park	Kankakee	Thursday	59	3	...	...	...	..	..	2	...	...	60	...	24	1	1	....	867
Electric	868	Chicago	Cook	Wednesday	155	16	3	...	1	3	..	1	...	4	165	1	40	6	39	1	868
	869			Cons.	....	...	...	...	...	..	..	...	...	...	....	...	...	...	....	....	869
Ben Hur	870	Aurora	Kane	Tuesday	257	17	2	1	4	..	..	...	...	3	270	...	52	30	326	1	870
Avondale	871	Chicago	Cook	Tuesday	127	28	1	...	2	1	..	8	...	...	145	...	35	12	101	....	871
	872			Closed	....	...	...	...	...	..	..	...	...	...	....	...	...	...	....	....	872
Steeleville	873	Steeleville	Randolph	Tuesday	45	9	...	...	...	..	..	...	...	...	54	1	20	9	67	....	873
Carrier Mills	874	Carrier Mills	Saline	Wednesday	164	5	5	4	3	..	..	15	...	...	160	4	31	20	85	....	874
	875			Cons.	....	...	...	...	...	..	..	...	...	...	....	...	...	...	....	....	875
Nathan	876	Alma	Marion	Tuesday	....	...	...	...	...	..	..	...	...	...	....	...	...	...	....	....	876
Mendon	877	Mendon	Adams	Friday	67	6	2	2	...	..	..	...	...	1	76	...	80	9	27	....	877
White City	878	Chicago	Cook	Thursday	290	36	...	1	...	..	..	3	...	3	321	1	38	31	165	....	878
Sherwood	879	Keyesport	Clinton	Tuesday	85	7	...	...	...	..	..	3	...	...	89	...	28	8	27	....	879
Huntley	880	Huntley	McHenry	Thursday	54	6	...	...	4	..	..	6	...	...	50	...	18	3	13	....	880
New Berlin	881	New Berlin	Sangamon	Tuesday	....	...	...	...	...	..	..	...	...	...	....	...	...	...	....	....	881
	882			Closed	....	...	...	...	...	..	..	...	...	...	....	...	...	...	....	....	882
Detroit	883	Detroit	Pike	Tuesday	64	2	...	...	2	..	..	5	...	2	57	1	31	1	....	....	883
Willow Hill	884	Willow Hill	Jasper	Friday	70	3	1	2	2	..	..	...	...	...	74	...	22	5	133	....	884
Sampson	885	Dawson	Sangamon	Tuesday	61	9	2	1	2	..	..	1	...	1	69	...	20	2	3	....	885
Hidalgo	886	Hidalgo	Jasper	Tuesday	91	2	...	...	2	..	..	7	...	...	84	...	29	12	19	2	886
Mount Erie	887	Mt. Erie	Wayne	Thursday	....	...	...	...	...	..	..	...	...	...	....	...	...	...	....	....	887
Plymouth	888	Plymouth	Hancock	Tuesday	185	17	3	2	7	1	..	11	...	6	182	...	28	12	52	....	888
Primas	889	Glen Carbon	Madison	Saturday	236	4	...	...	2	..	..	8	...	1	229	...	31	46	336	....	889
Rock River	890	Erie	Whiteside	Thursday	119	5	1	7	3	..	..	21	...	...	108	...	17	35	84	....	890
Wauconda	891	Wauconda	Lake	Friday	36	...	...	...	...	..	..	...	...	...	36	...	15	...	....	....	891
A. T. Sherman	892	Wilmette	Cook	Thursday	92	7	...	...	...	..	..	2	...	...	97	...	32	5	10	....	892
Bismarck	893	Bismarck	Vermilion	Thursday	80	3	2	2	2	..	..	2	...	1	82	...	15	6	15	....	893
Cropsey	894	Cropsey	McLean	Tuesday	78	9	1	...	1	..	..	3	...	2	82	...	31	11	70	....	894
Ellwood	895	Evansville	Randolph	Thursday	20	10	...	2	...	..	..	...	...	...	32	...	10	5	11	....	895
Granville	896	Granville	Putnam	Thursday	68	1	...	...	1	..	..	...	...	...	68	...	20	4	11	....	896
	897			Closed	....	...	...	...	...	..	..	...	...	...	....	...	...	...	....	....	897
Mulberry	898	Mulberry Grove	Bond	Thursday	34	...	...	...	...	..	..	...	...	...	34	...	8	4	4	....	898
Gila	899	Gila	Jasper	Thursday	36	...	1	...	...	..	..	1	...	...	36	...	19	2	4	....	899
Keenville	900	Keenville	Wayne	Friday	36	1	...	...	...	..	..	5	...	3	29	...	7	2	12	....	900

Name of Lodge.	Lodge Number.	Paid for Relief of Brothers.	Paid for Relief of Widowed Families.	Paid for Education of Orphans.	Paid for Special Relief.	Paid for Burying the Dead.	Total Relief.	Total Revenue.	Receipts for Dues.	Receipts for Initiations, etc.	From Interest and rents.	Receipts from Other Sources.	Expenditures.	Invested Funds.	For Maintenance of Orphans' Home.	For Maintenance of Old Folks' Home.	Lodge Number.
Hopedale	865	267 00				50 00	317 00	701 15	466 75	144 00	80 00	10 40	588 40	2,043 63			865
Odin	866	45 50			15 00	80 00	140 50	901 97	260 37	545 45	95 90	25	488 35	239 20			866
Grant Park	867	3 00					3 00	335 10	252 10	43 00	40 00		151 51	1,047 63			867
Electric	868	111 00	25 00		25 00	240 00	401 00	2,050 56	1,498 11	413 50	138 95		617 00	2,212 41			868
Cons.	869																869
Ben Hur	870	971 00	25 00		453 74	360 00	1,809 74	3,718 50	2,039 14	475 16		1,204 20	2,939 53	9,601 61			870
Avondale	871	340 00			43 15		383 15	1,852 88	861 63	520 00		471 25	1,389 35	2,018 68			871
Closed	872																872
Steeleville	873	174 00					174 00	391 00	280 00	111 00			499 45	468 55			873
Carrier Mills	874	255 00	12 00				267 00	1,112 97	442 06	110 05	467 15	93 71	810 29	6,643 61			874
Cons.	875																875
Nathan	876																876
Mendon	877	94 50				50 00	144 50	579 55	89 00		490 55		236 50	722 60			877
White City	878	740 00			302 00	476 00	1,518 00	4,354 51	2,022 36	718 00	187 40	1,426 75	3,965 92	8,307 39			878
Sherwood	879	81 00		20 00			101 00	697 80	554 80	93 00	12 00	38 00	416 29	1,559 36			879
Huntley	880	26 00					26 00	309 10	155 00	16 00	137 50	60	493 61	1,413 45			880
New Berlin	881																881
Closed	882																882
Detroit	883	18 00				100 00	118 00	557 17	398 42	96 50	55 00	7 25	694 02	2,280 00			883
Willow Hill	884	299 00					299 00	520 28	421 00	34 40	14 88	50 00	445 46	911 74			884
Sampson	885	9 00			149 00		158 00	1,021 61	445 65	133 00	251 15	191 81	847 03	4,015 90			885
Hidalgo	886	57 00	130 00		20 00		207 00	498 10	469 10	29 00			252 00	1,724 42			886
Mount Erie	887																887
Plymouth	888	146 00				300 00	446 00	1,662 85	1,253 45	229 40	175 00	5 00	1,142 76	2,120 09			888
Primas	889	1,515 00				80 00	1,595 00	2,468 28	1,668 50	54 00	401 60	344 18	2,580 68	5,529 15			889
Rock River	890	168 00					168 00	657 85	441 85	78 00	129 00	9 00	791 37	2,968 39			890
Wauconda	891							104 00	104 00				166 10	404 64			891
A. T. Sherman	892	60 00					60 00	1,161 10	821 50	201 00	115 83	22 77	733 73	3,176 94			892
Bismarck	893	60 00				80 00	140 00	729 47	629 67	38 40	61 40		493 13	1,867 49			893
Cropsey	894	201 00				70 00	271 00	779 83	520 28	96 25	154 30	9 00	813 65	2,116 22			894
Ellwood	895	86 00					86 00	324 27	139 45	155 00	29 82		253 49	851 91			895
Granville	896	33 00					33 00	259 02	251 90	5 00	2 12		338 83	722 60			896
Cons.	997																897
Mulberry	898	12 00					12 00	267 35	199 60		30 00	37 75	1,400 00	500 00			898
Gila	899	3 00					12 00	252 90	214 05	3 00	14 00	21 75	77 14	1,583 65			899
Keenville	900	36 00				100 00	136 00	310 29	240 29	70 00			265 25	467 49			900

ABSTRACT of Reports of Subordinate Lodges to the Grand Lodge of Illinois for the Year Ending Dec. 31, 1919.—Continued.

Name of Lodge.	Lodge Number.	Post Office Address.	County.	Time of Meeting.	Membership Dec. 31, 1919.	Initiated	Admitted by Card.	Reinstated.	Withdrawn by Card.	Resigned.	Suspended.	Dropped.	Expelled.	Died.	Contributing members Dec. 31, 1919.	Rejected.	No. of Past Grands.	Brothers Relieved.	Weeks' Benefits Paid.	Widowed Families Relieved.	Lodge Number.
Loami	901	Loami	Sangamon	Monday	....	...	...	...	...	..	..	...	...	...	....	...	15	...	....	....	901
Horace	902	Horace	Edgar	Saturday	92	...	...	...	4	..	..	4	...	...	84	...	27	6	27	....	902
Golden Star	903	Chicago	Cook	Wednesday	196	15	...	...	3	2	..	5	...	2	199	...	25	18	51	3	903
Allen	904	Bonnie	Jefferson	Saturday	78	...	...	...	7	..	..	14	...	2	55	...	17	9	98	....	904
Stewardson	905	Stewardson	Shelby	Thursday	92	3	...	...	2	..	..	...	...	1	92	...	24	17	48	1	905
Timber	906	Glasford	Peoria	Wednesday	160	10	...	3	...	..	..	3	1	2	167	...	27	5	121	....	906
	907			Cons.	....	...	...	...	...	..	..	...	...	...	....	...	...	...	....	....	907
Denmark	908	Chicago	Cook	Saturday	243	12	...	...	2	1	..	11	...	3	238	...	...	14	59	3	908
Golden Deeds	909	Chicago	Cook	Friday	190	16	1	...	...	..	..	5	...	1	201	...	20	16	86	....	909
Eagle Creek	910	Eagle	Saline	Saturday	36	3	...	...	1	..	..	...	...	1	37	...	19	5	18	....	910
Russellville	911	Russellville	Lawrence	Saturday	....	...	...	...	...	..	..	...	...	...	....	...	...	...	....	....	911
Illiopolis	912	Illiopolis	Sangamon	Tuesday	64	2	2	...	...	..	..	2	...	...	66	...	21	6	26	....	912
Industry	913	Industry	McDonough	Monday	107	16	...	4	1	..	..	1	...	4	121	...	23	16	109	....	913
Stockland	914	Stockland	Iroquois	Saturday	22	...	...	1	...	..	..	...	...	...	23	...	11	3	16	....	914
Bruce	915	Bruce	Moultrie	Tuesday	45	...	...	...	...	..	..	...	...	...	45	...	23	5	25	....	915
	916			Cons.	131	4	...	1	9	1	..	17	...	2	107	...	29	9	96	....	916
Golden Harmony	917	Chicago	Cook	Wednesday	422	97	1	12	2	..	..	26	...	5	499	...	25	14	163	1	917
Rapatee	918	Rapatee	Knox	Thursday	57	...	...	...	...	..	..	1	...	...	56	...	20	3	7	....	918
Valley	919	Saline Valley	Saline	Saturday	52	7	2	2	...	..	..	4	...	2	57	...	19	15	59	....	919
	920			Closed	....	...	...	...	...	..	..	...	...	...	....	...	...	...	....	....	920
Smithshire	921	Smithshire	Warren	Monday	53	6	2	1	1	..	..	1	...	1	59	...	19	5	7	....	921
Weldon	922	Weldon	DeWitt	Friday	....	...	...	...	...	..	..	...	...	...	....	...	...	...	....	....	922
Westervelt	923	Westervelt	Shelby	Thursday	72	5	...	...	1	1	3	...	...	1	71	...	15	19	53	....	923
	924			Cons.	....	...	...	...	...	..	..	...	...	...	....	...	...	...	....	....	924
Chauncey	925	Chauncey	Lawrence	Tuesday	89	...	...	...	3	..	..	8	...	...	78	...	...	...	....	....	925
	926			Cons.	....	...	...	...	...	..	..	...	...	...	....	...	...	...	....	....	926
Villa Grove	927	Villa Grove	Douglas	Monday	101	18	2	3	...	..	..	...	...	...	124	...	29	5	32	....	927
Camargo	928	Camargo	Douglas	Saturday	17	2	...	8	2	..	..	...	...	...	25	...	5	...	....	....	928
Reddick	929	Reddick	Kankakee	Wednesday	....	...	...	...	...	..	..	...	...	...	....	...	...	...	....	....	929
	930			Cons.	....	...	...	...	...	..	..	...	...	...	....	...	...	...	....	....	930
Pride of Egypt	931	Coulterville	Randolph	Tuesday	87	8	1	1	1	..	..	10	...	1	85	...	21	12	83	....	931
Herod	932	Herod	Pope	Friday	65	1	...	...	1	..	..	6	...	1	58	...	13	9	20	....	932
Carnation	933	Chicago	Cook	Wednesday	300	53	2	...	5	..	..	12	...	4	334	...	21	27	174	....	933
Automobile	934	East Moline	Rock Island	Thursday	216	52	6	4	4	..	..	4	...	2	268	1	32	16	90	6	934
Reeves	935	Reeves	Williamson	Tuesday	88	5	3	...	3	..	..	4	...	...	89	...	20	15	96	....	935
Brownfield	936	Brownfield	Pope	Thursday	23	17	...	4	1	..	..	3	...	1	39	...	5	5	18	....	936

Name of Lodge.	Lodge Number.	Paid for Relief of Brothers.	Paid for Relief of Widowed Families.	Paid for Education of Orphans.	Paid for Special Relief.	Paid for Burying the Dead.	Total Relief.	Total Revenue.	Receipts for Dues.	Receipts for Initiations, etc.	From Interest and Rents.	Receipts from Other Sources.	Expenditures.	Invested Funds.	For Maintenance of Orphans' Home.	For Maintenance of Old Folks' Home.	Lodge Number.
Loami	901							537 25	472 25	28 00	37 00		411 25	1,850 00			901
Horace	902	110 00			20 00		130 00	741 36	559 86		181 50		569 72	5,066 53			902
Golden Star	903	255 00			98 00	489 00	842 00	2,323 50	1,776 75	304 00	146 75	437 00	2,067 00	2,750 62			903
Allen	904	326 00				110 00	436 00	400 38	400 38				284 00	2,153 00			904
Stewardson	905	144 00		5 00		50 00	199 00	897 50	477 50	44 50	91 50	284 00	777 59	2,975 33			905
Timber	906	604 00			595 00	266 00	1,465 00	1,334 60	1,154 60	180 00			857 50	5,900 00			906
	907																907
Denmark	908	354 00				450 00	804 00										908
Golden Deeds	909	411 00				191 00	602 00	2,209 60	1,174 55	747 00		288 05	1,670 25	2,518 11			909
Eagle Creek	910	54 00					54 00	328 44	243 32	42 00	26 62	16 50	178 48	1,785 19			910
Russellville	911																911
Illiopolis	912	78 00					78 00	463 66	340 62	59 00	36 04	28 00	347 21	1,518 73			912
Industry	913	381 50				400 00	781 50	1,327 70	663 35	274 80	156 45	233 10	1,435 22	4,535 45			913
Stockland	914	48 00					48 00	188 40	110 20	6 20	72 00		155 94	1,854 06			914
Bruce	915	75 00					75 00	283 25	277 25			6 00	81 68	1,368 93			915
Cons.	916	256 00				425 00	681 00	1,575 62	1,416 62	80 00		79 00	1,021 50	582 00			916
Golden Harmo'y	917	626 00	35 00		60 00	450 00	1,171 00	5,706 88	3,045 90	1,215 00	350 23	1,095 75	3,830 30	12,302 17			917
Rapatee	918	33 00					33 00	274 85	270 85			4 00	80 00	1,070 00			918
Valley	919	177 00				96 00	273 00	423 74	306 34	117 40			308 00	42 90			919
Closed	920																920
Smithshire	921	28 00				60 00	88 00	437 07	350 62	86 45			402 31	2,028 84			921
Weldon	922																922
Westervelt	923	159 00			15 00	170 00	344 00	865 40	512 90	70 00	272 50	10 00	855 79	3,362 89			923
Cons.	924																924
Chauncey	925																925
Cons.	926																926
Villa Grove	927	64 10					64 10	1,215 90	641 30	294 60	187 00	93 00	717 10	1,582 94			927
Camargo	928							118 90	79 90	39 00			79 05	987 68			928
Reddick	929																929
Cons.	930																930
Pride of Egypt	931	274 00			5 00	80 00	359 00	719 95	596 95	108 00	10 00	5 00	532 66	2,304 73			931
Herod	932	70 00		6 00	13 00	50 00	139 00	348 04	332 79	15 25			154 00	1,466 54			932
Carnation	933	822 00			25 00	320 00	1,167 00	4,228 76	2,508 20	1,149 00	147 72	423 84	2,212 00	5,714 83			933
Automobile	934	302 00	12 00	5 00	69 00	150 00	538 00	3,082 37	1,493 24	789 25	470 00	329 88	2,768 80	4,291 40			934
Reeves	935	160 00					160 00	759 23	495 60	263 63			160 00	5,535 06			935
Brownfield	936	54 00				50 00	104 00	476 59	215 82	233 80	26 97		169 00	780 10			936

ABSTRACT of Reports of Subordinate Lodges to the Grand Lodge of Illinois for the Year Ending Dec. 31, 1919.—Continued.

Name of Lodge	Lodge Number.	Post Office Address.	County.	Time of Meeting.	Membership Dec. 31, 1919.	Initiated.	Admitted by Card.	Reinstated.	Withdrawn by Card.	Resigned.	Suspended.	Dropped.	Expelled.	Died.	Contributing members Dec. 31, 1919.	Rejected.	No. of Past Grands.	Brothers Relieved.	Weeks' Benefits Paid.	Widowed Families Relieved.	Lodge Number.
Lerna	937	Lerna	Coles	Saturday	71	4	...	3	2	..	..	10	...	1	65	...	15	5	33	....	937
Carlock	938	Carlock	McLean	Tuesday	33	...	...	...	...	..	..	1	...	1	31	...	7	7	21	1	938
Keensburg	939	Keensburg	Wabash	Wednesday	83	2	3	...	...	..	..	3	...	...	85	...	19	13	73	....	939
Wolf Lake	940	Wolf Lake	Union	Tuesday	....	...	...	...	...	..	..	...	...	...	....	...	...	...	....	....	940
Rockport	941	Rockport	Pike	Saturday	96	13	1	6	1	..	..	5	...	...	110	...	19	5	36	....	941
Midway	942	Dorrisville	Saline	Saturday	117	25	5	1	2	..	..	15	2	3	126	4	26	13	40	1	942
Witt	943	Witt	Montgomery	Friday	87	1	...	...	...	..	..	...	...	...	88	...	20	6	36	....	943
Pilgrim	944	Dorchester	Macoupin	Wednesday	40	...	...	...	1	..	..	3	...	...	36	...	18	...	....	....	944
Waltonville	945	Waltonville	Jefferson	Thursday	73	5	...	2	1	..	..	...	...	1	78	1	...	3	37	....	945
Sesser	946	Sesser	Franklin	Monday	48	24	6	4	1	..	..	9	...	...	72	2	15	1	3	....	946
Nortonville	947	Nortonville	Morgan	Saturday	63	1	...	...	2	1	..	...	...	...	61	...	17	16	67	....	947
G. Carducci	948	Chicago	Cook	Friday	147	25	...	2	...	..	..	4	...	...	170	...	14	14	71	1	948
Beechwood	949	Mounds	Pulaski	Thursday	65	17	5	6	2	..	..	2	...	...	89	...	...	...	....	....	949
	950			Cons	....	...	...	...	...	..	..	...	...	...	....	...	...	...	....	....	950
	951			Closed	....	...	...	...	...	..	..	...	...	...	....	...	...	...	....	....	951
Richview	952	Richview	Washington	Wednesday	72	8	...	...	2	..	..	4	...	2	72	...	19	14	61	1	952
Tyrone	953	Christopher	Franklin	Friday	141	17	2	5	1	..	..	19	...	...	145	...	17	12	81	....	953
Adeline	954	Adeline	Ogle	Wednesday	17	...	...	...	...	..	..	...	...	...	17	...	...	...	....	....	954
Annapolis	955	Annapolis	Crawford	Thursday	53	5	...	1	...	..	..	...	...	...	59	...	23	1	2	....	955
Libertyville	956	Libertyville	Lake	Monday	81	2	...	1	...	..	..	22	...	...	62	...	25	1	10	....	956
Riverview	957	Kampsville	Calhoun	Saturday	34	4	1	3	...	..	..	4	...	...	38	...	11	...	....	....	957
Hord	958	Hord	Clay	Wednesday	38	8	...	3	1	..	..	9	...	...	39	1	11	4	13	....	958
Edgewood	959	Edgewood	Effingham	Thursday	61	3	...	3	2	..	..	6	...	1	58	...	12	5	34	....	959
	960				....	...	...	...	...	..	..	...	...	...	....	...	...	...	....	....	960
Rose Leaf	961	Donovan	Iroquois	Monday	....	...	...	...	...	..	..	...	...	...	....	...	...	...	....	....	961
Meredosia	962	Meredosia	Morgan	Friday	61	5	3	...	1	..	..	2	...	1	65	...	19	2	2	....	962
Bridge City	963	Thebes	Alexander	Wednesday	44	19	...	2	...	..	..	3	...	...	62	3	15	3	9	....	963
Reynolds	964	Reynolds	Rock Island	Saturday	61	14	...	...	2	..	..	6	...	...	67	1	14	4	23	....	964
Augusta	965	Augusta	Hancock	Tuesday	98	9	7	...	...	1	..	13	...	1	99	...	21	12	95	....	965
Vermilion	966	Danville	Vermilion	Wednesday	125	22	9	1	1	..	..	10	...	2	144	...	25	13	59	1	966
Hardinville	967	Hardinville	Crawford	Thursday	106	21	...	...	...	..	..	...	...	...	127	...	16	10	42	....	967
	968			Cons	....	...	...	...	...	..	..	...	...	...	....	...	...	...	....	....	968
Tilden	969	Tilden	Randolph	Monday	61	17	4	3	1	..	..	3	...	...	81	...	19	9	30	....	969
Big Neck	970	Big Neck	Adams	Saturday	36	...	...	...	...	..	..	2	...	...	34	...	18	2	14	....	970
Fiatt	971	Fiatt	Fulton	Wednesday	65	21	...	...	1	..	..	1	1	...	83	...	17	11	42	....	971
East Berlin	972	Eaton	Crawford	Wednesday	76	9	...	...	1	..	..	5	...	1	78	...	17	15	88	....	972

Name of Lodge.	Lodge Number.	Paid for Relief of Brothers.	Paid for Relief of Widowed Families.	Paid for Education of Orphans.	Paid for Special Relief.	Paid for Burying the Dead.	Total Relief.	Total Revenue.	Receipts for Dues.	Receipts for Initiations, etc.	From Interest and Rents.	Receipts from Other Sources.	Expenditures.	Invested Funds.	For Maintenance of Orphans' Home.	For Maintenance of Old Folks' Home.	Number Lodge.
Lerna	937	115 50	.....	.....	.....	80 00	195 50	475 11	393 51	74 60	7 00	.....	218 59	1,096 36	.....	.....	937
Carlock	938	59 20	.....	.....	.....	60 00	119 20	53 10	10 00	43 10	.....	.....	80 00	431 10	.....	.....	938
Keensburg	939	219 00	.....	.....	.....	.....	219 00	376 65	376 65	.....	.....	.....	542 44	486 18	.....	.....	939
Wolf Lake	940	.....	.....	.....	.....	.....	.....	.....	.....	.....	.....	.....	.....	.....	.....	.....	940
Rockport	941	108 00	.....	.....	.....	.....	108 00	977 90	555 85	223 95	176 00	22 10	541 02	2,554 74	.....	.....	941
Midway	942	110 00	.....	.....	.....	53 00	163 00	1,509 88	817 62	389 50	63 26	239 50	1,531 81	488 98	.....	.....	942
Witt	943	128 00	.....	.....	21 00	.....	149 00	524 38	475 00	25 00	21 00	3 38	359 52	2,143 40	.....	.....	943
Pilgrim	944	.....	.....	.....	.....	.....	.....	130 14	130 14	.....	.....	.....	117 95	1,105 50	.....	.....	944
Waltonville	945	111 00	.....	.....	.....	80 00	191 00	.....	.....	.....	.....	.....	.....	.....	.....	.....	945
Sesser	946	9 00	.....	.....	.....	.....	9 00	724 19	306 74	388 50	.....	28 95	625 48	916 96	.....	.....	946
Nortonville	947	201 00	.....	.....	.....	.....	201 00	357 46	331 46	14 00	.....	12 00	404 39	1,061 24	.....	.....	947
G. Carducci	948	374 00	20 00	36 04	10 00	50 00	490 04	1,735 16	1*179 23	529 65	26 28	.....	1,100 38	1,918 73	.....	.....	948
Beechwood	949	.....	.....	.....	.....	.....	.....	.....	.....	.....	.....	.....	.....	.....	.....	.....	949
Cons.	950	.....	.....	.....	.....	.....	.....	.....	.....	.....	.....	.....	.....	.....	.....	.....	950
Closed	951	.....	.....	.....	.....	.....	.....	.....	.....	.....	.....	.....	.....	.....	.....	.....	951
Richview	952	183 00	62 50	.....	12 00	140 00	397 50	761 82	423 45	112 00	51 37	175 00	850 83	1,182 73	.....	.....	952
Tyrone	953	360 00	.....	.....	.....	.....	360 00	1,238 25	826 25	329 00	83 00	.....	1,163 37	1,362 88	.....	.....	953
Adeline	954	.....	.....	.....	.....	.....	.....	50 00	50 00	.....	.....	.....	22 80	224 50	.....	.....	954
Annapolis	955	6 00	.....	.....	.....	.....	6 00	413 05	290 05	98 00	25 00	.....	339 31	1,390 68	.....	.....	955
Libertyville	956	30 00	.....	.....	.....	.....	30 00	540 89	384 25	33 00	47 50	76 14	399 51	1,423 84	.....	.....	956
Riverview	957	.....	.....	.....	.....	.....	.....	202 03	126 53	78 00	.....	7 50	157 70	208 08	.....	.....	957
Hord	958	43 00	.....	.....	.....	.....	43 00	449 42	204 32	130 60	75 00	39 50	427 42	2,637 14	.....	.....	958
Edgewood	959	102 00	.....	.....	.....	60 00	162 00	572 19	353 09	59 60	137 50	.22 00	536 47	2,490 00	.....	.....	959
.....	960	.....	.....	.....	.....	.....	.....	.....	.....	.....	.....	.....	.....	.....	.....	.....	960
Rose Leaf	961	.....	.....	.....	.....	.....	.....	.....	.....	.....	.....	.....	.....	.....	.....	.....	961
Meredosia	962	6 00	.....	.....	.....	100 00	106 00	521 41	314 60	86 00	34 81	86 00	500 55	1,624 05	.....	.....	992
Bridge City	963	11 00	.....	.....	.....	.....	11 00	632 45	361 45	271 00	.....	.....	484 18	1,297 67	.....	.....	963
Reynolds	964	69 00	.....	.....	18 45	.....	87 45	599 05	411 55	177 50	10 00	.....	541 76	450 92	.....	.....	964
Augusta	965	285 00	.....	.....	15 00	150 00	450 00	843 60	698 60	145 00	.....	.....	709 04	2,130 77	.....	.....	965
Vermilion	966	240 00	10 00	.....	.....	125 00	375 00	2,446 10	788 75	299 00	776 39	582 05	1,171 39	889 90	.....	.....	966
Hardinville	967	166 00	.....	.....	.....	.....	166 00	1,050 95	735 95	315 00	.....	.....	244 00	1,512 18	.....	.....	967
Cons.	968	.....	.....	.....	.....	.....	.....	.....	.....	.....	.....	.....	.....	.....	.....	.....	968
Tilden	969	90 00	.....	5 00	40 00	50 00	185 00	1,079 31	470 50	288 00	114 75	206 06	1,027 57	1,266 00	.....	.....	969
Big Neck	970	42 00	.....	.....	.....	.....	42 00	145 50	145 50	.....	.....	.....	191 70	350 00	.....	.....	970
Fiatt	971	132 00	.....	.....	.....	.....	132 00	1,030 07	493 75	310 00	216 32	1,030 07	182 02	2,730 31	.....	.....	971
East Berlin	972	293 00	.....	.....	.....	70 00	363 00	705 17	464 75	126 50	59 42	54 50	646 15	2,031 12	.....	.....	972

ABSTRACT of Reports of Subordinate Lodges to the Grand Lodge of Illinois for the Year Ending Dec. 31, 1919.—Continued.

Name of Lodge.	Lodge Number.	Post Office Address.	County.	Time of Meeting.	Membership Dec. 31, 1919.	Initiated.	Admitted by Card.	Reinstated.	Withdrawn by Card.	Resigned.	Suspended.	Dropped.	Expelled.	Died.	Contributing members Dec. 31, 1919.	Rejected.	No. of Past Grands.	Brothers Relieved.	Weeks' Benefits Paid.	Widowed Families Relieved.	Lodge Number.
Fairmont	973	Fairmount	Vermilion	Monday	95	13	2	2	...	..	..	...	...	2	110	...	16	5	65	....	973
Adair	974	Adair	McDonough	Thursday	56	3	...	...	2	..	..	...	...	...	57	...	27	2	8	....	974
Leamington	975	Leamington	Gallatin	Saturday	47	3	...	...	1	..	..	7	...	...	42	...	16	4	13	....	975
Macoupin Valley	976	Benld	Macoupin	Thursday	101	...	2	...	2	..	..	4	1	3	93	...	14	15	104	....	976
Ashton	977	Ashton	Lee	Monday	114	20	...	...	5	..	..	4	...	1	124	...	20	12	76	....	977
.....	978	.....	.....	Cons.	42	1	...	1	3	..	..	7	...	...	34	...	13	3	19	....	978
Success	979	Walnut	Bureau	Monday	26	...	...	...	...	..	..	8	...	...	18	...	8	...	....	....	979
West Sharon	980	Union Church	Fayette	Thursday	24	...	...	1	1	..	..	...	...	...	24	...	12	2	8	....	980
Gilham	981	Woburn	Bond	Wednesday	31	...	...	...	1	..	..	...	...	...	30	...	7	3	6	....	981
Plainview	982	Plainview	Macoupin	Tuesday	52	...	...	...	1	..	..	...	...	...	51	...	19	...	....	....	982
Prairie Bell	983	Fancy Prairie	Menard	Thursday	19	...	...	...	...	..	..	...	...	...	19	...	8	...	....	....	983
Oconee	984	Cconee	Shelby	Tuesday	23	...	...	...	...	..	..	3	...	...	20	...	6	...	....	....	984
Schram City	985	Schram City	Montgomery	Wednesday	65	...	...	...	2	..	..	3	...	...	60	...	11	14	68	....	985
Mulkeytown	986	Mulkeytown	Franklin	Saturday	78	9	1	...	3	..	..	...	...	1	84	...	...	13	52	2	986
Van Burensburg	987	Van Burensburg	Montgomery	Tuesday	38	3	...	...	...	..	..	2	...	...	39	...	8	6	12	....	987
.....	988	.....	.....	Cons.	....	...	...	...	...	..	..	...	...	...	....	...	...	...	....	....	988
Dallas City	989	Dallas City	Hancock	Monday	68	3	1	...	...	..	..	14	...	1	57	...	17	...	....	....	989
Jno. Corson Smith	990	Chicago	Cook	Saturday	144	3	...	...	...	..	..	13	...	4	130	...	25	6	77	....	990
West End	991	West End	Saline	Monday	55	8	...	...	...	..	..	...	...	...	63	1	9	9	16	....	991
Belle Rive	992	Belle Rive	Jefferson	Friday	41	...	...	...	2	..	..	9	...	...	30	...	11	1	16	....	992
Mt. Auburn	993	Mt. Auburn	Christian	Friday	49	9	...	...	...	..	..	2	...	...	56	...	10	2	12	....	993
Emington	994	Emington	Livingston	Thursday	....	...	...	...	...	..	..	...	...	...	....	...	...	...	....	....	994
.....	995	.....	.....	Cons.	63	9	...	...	2	..	..	3	...	...	67	2	95	9	88	....	995
Littleton	996	Littleton	Schuyler	Tuesday	32	1	...	...	...	..	..	1	...	...	32	...	9	...	....	....	996
Matherville	997	Matherville	Mercer	Thursday	108	5	3	1	1	..	..	2	...	...	114	...	28	14	156	....	997
Pittsburg	998	Pittsburg	Williamson	Wednesday	72	15	...	...	3	..	..	6	...	1	77	1	13	15	63	....	998
Green River	999	Amboy	Lee	Thursday	55	6	5	1	3	..	..	6	...	1	57	...	14	...	....	....	999
Webster	1000	Webster	Hancock	Tuesday	94	1	1	...	4	..	..	...	...	1	91	...	15	23	70	....	1000
Fordville	1001	Fordville	Williamson	Saturday	123	1	...	4	3	..	..	11	1	2	111	...	14	15	62	8	1001
Orendorff	1002	Sherman	Sangamon	Friday	....	...	...	...	...	..	..	...	...	...	....	...	...	...	....	....	1002
Wheaton	1003	Wheaton	Du Page	Friday	95	40	4	1	3	..	..	9	...	1	127	...	20	...	10	30	1003
Haskell	1004	Lee Center	Lee	Tuesday	76	11	3	1	3	..	..	6	...	...	82	1	16	7	14	....	1004
.....	1005	.....	.....	Closed	35	...	...	2	5	..	..	8	1	1	22	...	6	...	....	....	1005
Hyperion	1006	Taylorville	Christian	Thursday	231	21	8	2	3	..	..	5	1	1	252	...	29	27	98	2	1006
South Side	1007	Oglesby	LaSalle	Friday	....	...	...	...	...	..	..	...	...	...	....	...	...	...	....	....	1007
Orchardville	1008	Orchardville	Wayne	Thursday	42	...	...	1	1	..	..	4	...	...	38	...	5	...	....	....	1008

Name of Lodge.	Lodge Number.	Paid for Relief of Brothers.	Paid for Relief of Widowed Families.	Paid for Education of Orphans.	Paid for Special Relief.	Paid for Burying the Dead.	Total Relief.	Total Revenue.	Receipts for Dues.	Receipts for Initiations, etc.	From Interest and Rents.	Receipts from Other Sources.	Expenditures.	Invested Funds.	For Maintenance of Orphans' Home.	For Maintenance of Old Folks' Home.	Lodge Number.
Fairmount	973	237 00				120 00	357 00	927 60	696 85	230 75			916 15	1,198 79			973
Adair	974	65 00					65 00	392 15	377 15	15 00			438 12	721 82			974
Leamington	975	39 00					39 00	275 00	228 00	47 00			245 40	1,557 31			975
Macoupin Valley	976	312 00	10 00		73 00		395 00	577 50	490 00		87 50		602 00	2,413 96			976
Ashton	977	282 50				100 00	382 50	1,221 42	914 30	245 00	2 12	60 00	1,036 19	1,566 61			977
Cons.	978	76 00					76 00	985 36	205 00	14 00	766 36		669 90	5,416 86			978
Success	979							95 40	95 40				30 00	504 18			979
West Sharon	980	24 00					24 00	252 10	127 35	10 00	8 75	106 00	132 75	768 84			980
Gilham	981	15 00					15 00	124 95	121 85		3 10		72 00	972 95			981
Plainview	982				27 38		27 38	270 41	256 29	9 00	5 12		144 08	568 17			982
Prairie Bell	983							47 00	47 00					640 49			983
Oconee	984							120 60		120 60			82 57	389 04			984
Schram City	985	236 00				50 00	286 00	417 00	417 00				386 88	830 48			985
Mulkeytown	986	156 00	100 00			100 00	356 00										986
Van Burensburg	987	36 00					36 00	293 40	251 40	42 00			184 99	1,115 17			987
Cons.	988				9 89			563 05	319 65								988
Dallas City	989									45 00	198 40		318 58	1,400 00			989
J. Corson Smith	990	316 00			150 00	300 00	766 00	1,352 75	876 10	65 00	28 30	383 35	1,617 35	1,810 91			990
West End	991	48 00					48 00	419 45	287 40	131 00	1 05		197 15	1,009 29			991
Belle Rive	992	48 00					48 00	87 25	83 25		4 00		78 60	375 01			992
Mt. Auburn	993	37 00					37 00	327 00	297 00	30 00			54 50	1,847 00			993
Emington	994																994
Cons.	995	265 00	15 00		14 70		294 70	491 34	362 34	123 00		6 00	469 36	641 83			995
Littleton	996							207 80	182 80	25 00			117 13	228 80			996
Matherville	997	510 00			139 00	100 00	749 00	887 79	755 07	93 00	39 72		777 00	775 70			997
Pittsburg	998	189 00			36 00		225 00	845 75	432 75	264 00	35 02	113 98	625 06	2,051 42			998
Green River	999	60 00			6 00		66 00	576 85	453 85	91 00	13 00	19 00	400 39	1,912 32			999
Webster	1000	211 00				100 00	311 00	564 10	545 10	19 00			509 81	1,274 29			1000
Fordville	1001	187 00	27 50		80 00	66 00	360 50	1,004 75	577 00	324 25	103 50		873 83	130 92			1001
Orendorff	1002																1002
Wheaton	1003	90 00				80 00	170 00	2,096 73	562 10	681 00	113 71	739 92	1,225 39	1,668 84			1003
Haskell	1004	35 00					35 00	967 03	539 88	222 55	60 00	144 60	881 02	198 08			1004
Closed	1005							192 10	61 70	10 40	120 00		236 14	757 90			1005
Hyperion	1006	392 00	13 75		47 85	360 00	813 60	2,761 35	1,563 00	332 00	458 00	408 35	1,679 47	3,310 42			1006
South Side	1007																1007
Orchardville	1008							199 63	194 63	5 00			124 53	527 86			1008

ABSTRACT of Reports of Subordinate Lodges to the Grand Lodge of Illinois for the Year Ending Dec. 31, 1919.—Continued.

Name of Lodge.	Lodge Number.	Post Office Address.	County.	Time of Meeting.	Membership Dec. 31, 1919.	Initiated.	Admitted by Card.	Reinstated.	Withdrawn by Card.	Resigned.	Suspended.	Dropped.	Expelled.	Died.	Contributing members Dec. 31, 1919.	Rejected.	No. of Past Grands.	Brothers Relieved.	Weeks' Benefits Paid.	Widowed Families Relieved.	Lodge Number.
Mississippi Valley	1009	Dupo	St. Clair	Thursday	147	15	7	...	4	..	..	2	...	1	162	...	12	15	103	....	1009
Flourine	1010	Rosiclare	Hardin	Friday	48	2	...	1	...	..	..	1	...	2	48	...	14	4	34	1	1010
Fillmore	1011	Fillmore	Montgomery	Thursday	59	5	...	...	...	..	..	4	...	...	60	...	14	11	27	....	1011
Cass	1012	Chandlerville	Cass	Monday	32	...	...	...	...	..	..	...	...	...	32	...	5	3	6	....	1012
Harvard	1013	Harvard	McHenry	Thursday	80	23	2	...	1	..	..	3	...	...	101	...	18	4	14	....	1013
Elburn	1014	Elburn	Kane	Thursday	48	5	...	...	...	..	..	...	...	...	53	...	16	9	23	....	1014
Hanna City	1015	Hanna City	Peoria	Monday	66	10	...	1	...	..	..	5	...	...	72	...	13	9	53	....	1015
.....	1016	.....	.....	Cons	....	...	...	...	...	..	..	...	...	...	....	...	...	...	....	....	1016
Stillwell	1017	Stillwell	Hancock	Thursday	46	...	...	...	1	..	..	...	...	...	45	...	14	20	27	....	1017
Etna	1018	Etna	Coles	Wednesday	53	7	...	...	...	..	..	...	...	...	60	...	14	4	15	....	1018
Tamms	1019	Tamms	Alexander	Wednesday	42	9	...	...	...	..	..	1	...	...	50	...	16	2	7	....	1019
Diona	1020	Diona	Coles	Tuesday	43	...	...	...	...	..	..	...	...	1	42	...	12	1	3	....	1020
Hammond	1021	Hammond	Piatt	Thursday	....	...	...	...	...	..	..	...	...	...	....	...	...	...	....	....	1021
Jas. R. Kewley	1022	Chicago	Cook	Monday	140	17	1	3	1	1	..	16	...	1	142	...	23	1	8	....	1022
Chambersburg	1023	Chambersburg	Pike	Monday	47	...	...	...	...	1	..	1	...	...	46	...	...	...	....	....	1023
Wood River	1024	Wood River	Madison	Tuesday	83	31	7	...	...	..	..	4	...	...	117	5	10	2	2	....	1024
Fern Leaf	1025	Royalton	Franklin	Thursday	84	7	2	...	7	..	..	...	...	...	86	...	13	7	48	1	1025
Homewood	1026	Homewood	Cook	Wednesday	97	35	1	...	2	..	..	1	...	...	130	...	14	4	14	....	1026
Buffalo Hart	1027	Buffalo Hart	Sangamon	Tuesday	63	15	...	1	...	..	..	2	...	1	76	...	...	7	15	....	1027
Lomax	1028	Lomax	Henderson	Tuesday	42	5	...	...	2	..	..	...	...	...	45	...	8	3	9	....	1028
Manito	1029	Manito	Mason	Monday	37	29	...	1	...	..	..	2	...	...	65	...	9	1	3	....	1029
Oak Park	1030	Oak Park	Cook	Tuesday	98	23	4	...	1	..	..	...	...	...	124	...	13	7	27	....	1030
Tri City	1031	Madison	Madison	Wednesday	119	19	2	...	...	..	..	5	...	1	134	5	13	17	97	....	1031
Komensky	1032	Chicago	Cook	Monday	240	53	1	...	4	..	..	1	...	...	289	2	5	11	39	....	1032
Janesville	1033	Janesville	Coles	Friday	55	8	...	...	2	..	..	2	...	1	58	...	6	...	....	....	1033
Whittington	1034	Whittington	Franklin	Friday	40	8	...	...	2	..	..	3	...	...	43	1	7	1	6	....	1034
Universal Peace	1035	Chicago	Cook	Thursday	271	63	6	...	...	1	..	5	...	4	330	...	52	2	86	....	1035
David Herrin	1036	Marion	Williamson	Saturday	139	36	7	...	2	..	..	...	...	2	176	1	11	6	21	1	1036
Karel Havicek	1037	Chicago	Cook	Tuesday	207	38	3	...	...	2	..	...	...	...	246	2	5	17	61	....	1037
R. T. Daniel	1038	Orient	Franklin	Friday	57	9	...	...	...	..	..	4	...	...	64	2	2	6	20	....	1038
Kincaid	1039	Kincaid	Christian	Friday	37	33	4	...	2	..	..	...	...	...	72	3	4	3	2	....	1039
R. W. S. Wheatley	1040	Franklin Heights	Franklin	Friday	90	38	4	...	1	..	..	8	1	...	122	3	10	13	93	....	1040
Portage Park	1041	Chicago	Cook	Thursday	83	34	2	...	...	2	..	...	...	...	117	...	6	8	18	....	1041
Chatham	1042	Chatham	Sangamon	Wednesday	....	...	...	...	...	..	..	...	...	...	....	...	...	...	....	....	1042

Name of Lodge.	Lodge Number.	Paid for Relief of Brothers.	Paid for Relief of Widowed Families.	Paid for Education of Orphans.	Paid for Special Relief.	Paid for Burying the Dead.	Total Relief.	Total Revenue.	Receipts for Dues.	Receipts for Initiations, etc.	From Interest and Rents.	Receipts from Other Sources.	Expenditures.	Invested Funds.	For Maintenance of Orphans' Home.	For Maintenance of Old Folks' Home.	Lodge Number.
Mississippi Val.	1009	489 00	15 00	.....	12 00	160 00	676 00	2,091 25	785 50	264 00	.....	1,041 75	2,272 67	2,251 19	.....	.....	1009
Fluorine	1010	204 00	23 00	.....	.....	100 00	327 00	467 37	330 62	41 75	.....	95 00	507 45	564 81	.....	.....	1010
Fillmore	1011	81 00	.....	.....	18 00	.....	99 00	400 50	330 50	70 00	.....	.....	326 84	418 93	.....	.....	1011
Cass	1012	18 00	.....	.....	.....	.....	18 00	75 20	75 20	.....	.....	.....	52 00	806 46	.....	.....	1012
Harvard	1013	42 00	.....	.....	.....	.....	42 00	1,501 07	621 25	360 00	440 04	79 78	1,128 56	1,753 72	.....	.....	1013
Elburn	1014	46 00	.....	.....	.....	.....	46 00	378 70	300 70	64 00	14 00	.....	56 75	1,097 32	.....	.....	1014
Hanna City	1015	214 00	.....	.....	.....	.....	214 00	1,379 45	363 50	153 00	366 00	496 95	1,336 39	178 10	.....	.....	1015
Cons.	1016	.....	.....	.....	.....	.....	.....	.....	.....	.....	.....	.....	.....	.....	.....	.....	1016
Stillwell	1017	81 00	.....	.....	.....	.....	81 00	210 75	196 75	14 00	.....	.....	191 64	830 35	.....	.....	1017
Etna	1018	45 00	.....	.....	.....	.....	45 00	461 10	348 69	93 00	1 06	18 35	324 61	1,242 10	.....	.....	1018
Tamms	1019	25 00	.....	.....	.....	.....	25 00	361 55	219 55	142 00	.....	.....	73 00	.....	.....	.....	1019
Diona	1020	15 00	.....	.....	.....	.....	15 00	206 00	200 00	6 00	.....	.....	34 50	311 07	.....	.....	1020
Hammond	1021	.....	.....	.....	.....	.....	.....	.....	.....	.....	.....	.....	.....	.....	.....	.....	1021
Jas. R. Kewley	1022	120 00	.....	.....	20 00	.....	140 00	1,983 95	1,410 20	491 50	82 25	.....	1,626 71	2,153 21	.....	.....	1022
Chambersburg	1023	.....	.....	.....	.....	.....	.....	.....	.....	.....	.....	.....	.....	.....	.....	.....	1023
Wood River	1024	47 85	.....	.....	.....	10 00	57 85	2,072 76	700 25	397 00	645 00	330 51	1,023 69	2,106 07	.....	.....	1024
Fern Leaf	1025	150 00	25 00	.....	.....	.....	175 00	883 60	422 40	323 00	.....	138 20	758 29	798 47	.....	.....	1025
Homewood	1026	70 00	.....	10 00	20 00	.....	100 00	961 57	445 57	516 00	.....	.....	415 05	3,644 25	.....	.....	1026
Buffalo Hart	1027	45 00	.....	10 00	.....	100 00	155 00	.....	.....	.....	.....	.....	.....	.....	.....	.....	1027
Lomax	1028	27 00	.....	.....	50 50	50 00	127 50	550 36	279 69	97 00	.....	173 67	510 03	611 64	.....	.....	1028
Manito	1029	12 00	.....	.....	42 40	.....	54 40	784 07	401 07	383 00	.....	.....	594 76	743 26	.....	.....	1029
Oak Park	1030	132 50	.....	5 00	10 00	.....	147 50	1,783 29	835 05	572 00	8 50	367 74	1,453 32	1,705 16	.....	.....	1030
Tri City	1031	312 00	.....	.....	220 40	100 00	632 40	1,155 51	808 50	293 00	18 01	36 00	1,211 54	1,252 06	.....	.....	1031
Komensky	1032	195 00	.....	.....	65 00	50 00	310 00	3,569 35	1,840 00	1,384 00	.....	345 35	2,569 75	4,376 88	.....	.....	1032
Janesville	1033	.....	.....	.....	.....	.....	.....	611 68	361 97	106 00	.....	143 71	484 89	826 79	.....	.....	1033
Whittington	1034	18 00	.....	.....	.....	.....	18 00	334 67	213 67	121 00	.....	.....	194 19	252 63	.....	.....	1034
Universal Peace	1035	266 00	.....	30 00	126 00	400 00	822 00	3,851 92	2,734 25	1,021 00	66 67	30 00	2,956 62	6,169 94	.....	.....	1035
David Herrin	1036	63 00	.....	10 00	.....	80 00	153 00	2,096 76	863 75	564 60	437 50	230 91	840 42	2,141 70	.....	.....	1036
Karel Havicek	1037	305 00	.....	.....	.....	.....	305 00	3,167 39	1,761 00	998 00	.....	408 39	2,976 35	4,693 40	.....	.....	1037
R. F. Daniel	1038	60 00	.....	5 00	5 00	.....	70 00	496 62	356 62	140 00	.....	.....	340 21	722 63	.....	.....	1038
Kincaid	1039	28 00	.....	.....	.....	.....	28 00	863 35	295 85	457 00	.....	110 50	794 12	700 63	.....	.....	1039
R. W. S. Whe't'y	1040	279 00	.....	.....	74 00	.....	353 00	1,401 42	673 56	404 00	.....	323 86	1,679 47	1,794 39	.....	.....	1040
Portage Park	1041	90 00	.....	.....	.....	.....	90 00	1,680 20	733 50	777 50	4 04	165 16	1,540 49	1,945 18	.....	.....	1041
Chatham	1042	.....	.....	.....	.....	.....	.....	1,823 52	505 50	1,309 00	.....	9 02	.....	.....	.....	.....	1042

The summary of this table may be found in the Grand Secretary's Report, on pages 230-233.

DIRECTORY

OF THE

Subordinate and Rebekah Lodges in Illinois

By Numbers

WITH THEIR

LOCATIONS ALPHABETICALLY ARRANGED

Abingdon .....184 R 511
Adair 974
Adeline 954
Albion .....352 R 367
Aledo .....236 R 290
Alexis .....526 R 629
Allendale .....169 R 427
Allenville 7
Allerton .....774 R 738
Alma .....876 R 542
Alpha .....518 R 568
Altamont 500
Alton .....1, 421 R 475
Alto Pass.....676 R 307
Amboy .....999 R 161
Anchor 777
Anna .....291 R 262,455
Annapolis .....955 R 719
Antioch .....723 R 82
Arcadia 92
Arcola 289
Arenzville .....481 R 787
Argenta .....720 R 272
Armington 152
Armstrong .....853 R 453
Arrowsmith 570
Arthur .....742 R 347
Ashkum .....580 R 37
Ashland .....341 R 382
Ashley .....302 R 547
Ashmore .....792 R 533
Ashton .....977 R 497
Assumption .....683 R 628
Astoria .....112 R 237
Athens .....647 R 554
Athensville 368
Atlanta .....176 R 804
Atlas 778
Atwood .....761 R 24
Auburn .....543 R 531
Augusta .....965 R 718
Aurora .....45, 303, 870 R 77, 488
Austin .....645 R 182
Ava 672
Avon .....223 R 100
Avondale .....871 R 271
Barclay .....550 R 384
Bardolph .....371 R 763
Barrington .....856 R 626
Barry .....336 R 21
Basco 682
Batavia .....718 R 465
Batchtown 1043
Baylis .....834 R 487
Beardstown ..... 16 R 192
Beecher City .....690 R 640

Belknap .....251 R 230
Belle Rive.....992
Belleview 569
Belleville 650
Bellflower 659
Belmont .....729 R 569
Belvidere ..... 28 R 168
Bement .....344 R 688
Benld 976
Benton .....284 R 664, 238
Berwick 765
Berwyn .....455 R 758
Bethalto 735
Bethany 749
Bible Grove.....273
Biggsville 591
Big Neck.....970
Bingham .....516 R 751
Birds ..... 20 R 433
Bismarck 893
Blairsville .....525 R 643
Blandinsville .....263 R 49
Bloomington .....77, 400 R 32, 614
Blue Island..... 2 R 300
Blue Mound.....595 R 484
Bluffs .....702 R 169
Bogota 807
Bone Gap.....235 R 282
Bonnie 904
Bowen .....864 R 507
Boyd 788
Braceville .....679 R 149
Bradford 579
Bradley .....862 R 171
Braidwood 495
Breese .....680 R 598
Bridgeport .....115 R 741
Brighton .....366 R 686
Broadlands 755
Brocton .....297 R 432
Brookfield .....693 R 586
Brooklyn 493
Brookport ..... R 196
Broughton .....695 R 651
Brownfield .....936 R 68
Browning .....309 R 157
Browns .....758 R 110
Brownstown 737
Bruce .....915 R 642
Buckingham 228
Buda .....575 R 339
Buffalo Hart.....1027
Bunker Hill.....258
Bureau .....806 R 498
Bushnell .....322 R 385
Cabery .....296 R 316
Cable .....637 R 481
Cairo .....67, 224 R 163, 229
Camargo 928
Cambridge .....199 R 517
Cameron 786
Camp Point.....215 R 5
Canton ..... 15 R 245
Capron .....776 R 492
Carbondale .....233 R 220
Carlinville .....107 R 689
Carlock 938
Carlyle ..... 38 R 665
Carman .....409 R 525
Carmi .....189 R 357
Carpentersville .....492 R 532
Carrier Mills.....874 R 48
Carrollton .....342 R 408
Carterville .....703 R 240
Carthage .....412 R 283
Cary 360
Casey .....747 R 153
Caseyville .....426 R 400
Casner .....463 R 613
Castleton 553
Catlin .....538 R 11
Cave in Rock.....824 R 514
Centralia ..... 17 R 324, 596
Cerro Gordo.....346 R 137
Champaign .....333, 549 R 410
Chambersburg 1023
Chandlerville .....1012 R 740
Chapin ..... 49 R 539

Charleston .....90, 609 R 66, 631
Chatham .....1042 R 61
Chauncey .....925 R 716
Chebanse ..... R 724
Cheneyville .....796 R 438
Chester ..... 57 R 509
Chesterfield .....335 R 646
Chicago..8, 9, 10, 11, 22, 42, 55, 58, 59, 113, 141, 165, 190, 198, 214, 221, 231, 238, 240, 261, 272, 281, 288, 319, 320, 328, 329, 330, 331, 350, 353, 361, 398, 402, 407, 432, 440, 448, 450, 467, 477, 479, 484, 488, 506, 509, 517, 521, 540, 544, 561, 562, 584, 587, 601, 630, 639, 645, 658, 665, 666, 698, 699, 716, 722, 751, 756, 782, 812, 822, 825, 831, 847, 858, 868, 871, 878, 903, 908, 909, 917, 933, 948, 990, 1022, 1032, 1035, 1037, 1041, 1046.
R, 2, 3, 6, 18, 42, 43, 45, 50, 54, 56, 58, 60, 62, 65, 83,, 90, 96, 109, 124, 127, 130, 152, 160, 165, 174, 181, 182, 188, 194, 207, 212, 233, 246, 249, 271, 291, 299, 301, 359, 362, 369, 379, 383, 393, 396, 401, 404, 434, 436, 444, 460, 464, 469, 478, 551, 552, 562, 587, 604, 607, 638, 647, 658, 681, 730, 733, 735, 744, 746, 749, 762, 773, 783, 807, 808, 809, 812, 813, 815, 816, 819, 823.
Chicago Heights.....626 R 399
Chicago Lawn.....666
Chillicothe .....196 R 545
Chrisman .....541 R 503
Christopher .....953 R 701
Cicero ..202, 280, 531, 800 R 372, 792
Cisco 599
Cisne 859
Clarksburg 801
Clay City.....384 R 225
Clayton .....100 R 41
Clinton ..... 98 R 26
Coal City.....519
Coal Valley.....304 R 222
Cobden .....452 R 235
Colchester .....714 R 102
Colfax .....715 R 392
Collinsville ..... 43 R 154
Columbus 84
Concord ..... 82 R 40
Cooksville 833
Corinth .....502 R 710
Cornell .....618 R 388
Coulterville .....931 R 666
Cowden 548
Crab Orchard.....475 R 390
Creal Springs.....504 R 91
Crescent City.....607 R 609
Cropsey .....894 R 727
Crossville .....748 R 714
Crystal Lake.....451 R 784, 793
Cuba .....752 R 33
Cullom .....688 R 656
Custer ..... 26 R 774
Cypress ..... 840 R 669
Dahlgren 486
Dakota .....566 R 634
Dale 419
Dallas City.....989 R 731
Dalton City.....414 R 540
Danville .....69, 499, 966 R 72, 637
Davis .....376 R 189
Dawson .....885 R 537
Decatur .....65, 186 R 141, 767
DeKalb .....155 R 136
Deland .....740 R 236
DeSoto .....264 R 71
Detroit .....883 R 123
Dewey .....794 R 78
Diona 1020
Divernon .....200 R 267
Dix 394
Dixon ..... 39 R 423
Dixon Springs.....425
Dolson 713
Dongola .....343 R 227

Donovan .....961 R 708
Dorchester 944
Dorrisville .....942 R 679
Downer's Grove.....750 R 147
Dunlap .....154 R 179
Dupo 1009
DuQuoin .....232 R 15
Durand .....146 R 47
Dwight .....513 R 370
Eagle .....910 R 711
Earlville .....294 R 344
East Carondelet..... R 674
East Moline.....934 R 445
East Peoria.....668
East St. Louis...374, 435, 480
R 10, 232, 742
Eaton .....972 R 46
Eberle 497
Eddyville 615
Edgar 325
Edgewood .....959 R 548
Edinburg .....631 R 753
Edwardsville ..... 46 R 300
Effingham ..... 85 R 219
Elburn .....1014 R 557
Elco .....643 R 785
ElDara 367
Eldorado .....375 R 308
Elgin .....47, 619 R 120
Elizabeth ..... 33 R 720
Elizabethtown 54
Elkhart 307
Elkville .....830 R 466
Elliott .....359 R 463
Ellisville ..... 78 R 776
Ellsworth 809
Elmwood .....102 R 319
Elsah .....269 R 35
Emington 994
Enfield .....313 R 164
Enterprise 855
Equality ..... 19 R 578
Erie .....890 R 411
Essex .....721 R 79
Etna .....1018 R 805
Eureka .....311 R 228
Evanston .....673 R 172
Evansville 895
Ewing .....527 R 817
Fairbury .....290 R 112
Fairfield ..... 32 R 520
Fairland .....791 R 338
Fairmount .....973 R 278
Fairview .....120 R 243
Falmouth .....651 R 303
Fancy Prairie.....983
Farina .....634 R 318
Farmer City.....126 R 413
Farmington ..... 44 R 155
Ferris .....674 R 439
Fiatt .....971 R 799
Filson 447
Fillmore .....1011 R 766
Findlay 671
Fisher .....704 R 462
Fish Hook.....810
Fithian .....489 R 772
Flat Rock.....401 R 683
Flora .....151 R 184
Foosland .....842 R 412
Fordville 1001
Forrest .....379 R 416
Forreston .....667 R 162
Forsyth .....700 R 650
Frankfort Heights.....1040
Franklin .....121 R 103
Freeport ...30, 239 R 138, 259, 391
Friendsville .....732 R 706
Fulton .....148 R 326
Galatia .....433 R 273
Galena ..... 5 R 346
Galesburg 142, 446, 478
R 29, 386, 791
Galva .....408 R 430
Garden Prairie.....503
Gays .....453 R 584
Geff 655

Geneseo .....172 R 420
Genoa .....768 R 330
Georgetown ..... 62 R 558
Gibson City.....542 R 146
Gila .....899 R 685
Gillespie .....220 R 482
Gilman .....648 R 286
Girard .....192 R 518
Glasford .....906 R 694
Glen Carbon.....889 R 214
Glen Ellyn.....187 R 712
Golconda .....292 R 284
Golden .....270 R 524
Good Hope.....670 R 114
Goreville .....528 R 612
Grafton 449
Grand Ridge.....578 R 660
Grand Tower.....417 R 74
Grand View.....614 R 782
Granite City.....852 R 477
Grant Park.....867 R 745
Grantsburg .....772 R 467
Granville .....896 R 756
Grape Creek.....632 R 314
Grayville ..... 99 R 721
Greenfield .....195 R 508
Greenup .....116 R 176
Green Valley.....308
Greenview .....423 R 782
Greenville ..... 3 R 14
Gridley .....819 R 697
Griggsville ..... 73 R 12
Grove City.....275 R 431
Guthrie 358
Hamilton .....697 R 177
Hammond .....1021 R 748
Hampshire .....730 R 755
Hanna City.....1015 R 747
Hanover 1045
Hardin .....444 R 20
Hardinville 967
Harrisburg .....386 R 234
Harvard .....1013 R 795
Harvel .....706 R 662
Harvey ..... 80 R 328
Havana .....143 R 143
Hazel Dell..... R 285
Heathsville .....652 R 454
Hebron 767
Hegewisch .....766 R 444
Hennepin .....118 R 513
Henry ..... 63 R 170
Hermon .....585 R 621
Herod .....932 R 676
Herrin .....430 R 289, 559
Herscher 612
Hettick .....753 R 364
Heyworth .....483 R 101
Hidalgo .....886 R 541
Highland Park.....662 R 801
Hillsboro ..... 40 R 317
Hindsboro .....571 R 87
Hollowayville .....536 R 474
Homer 252
Homewood 1026
Hoopeston .....498 R 622
Hopedale .....865 R 255
Horace .....902 R 615
Hord .....958 R 292
Hudgens ..... R 811
Hudson 857
Humboldt .....636 R 704
Hume .....725 R 277
Hunt City.....623 R 523
Huntley .....880 R 671
Huntsville .....743 R 336
Hurst .....515 R 644
Hutsonville .....106 R 80
Hutton .....692 R 610
Illinois City.....229
Illiopolis .....912 R 180
Ina 242
Industry .....913 R 321
Ingraham 846
Iroquois .....586 R 729
Irvington .....381 R 632
Iuka .....694 R 298
Jacksonville .....4, 243 R 13, 625

Janesville .....1033 R 814
Jerseyville ..... 53 R 263
Jewett 487
Johnsonville .....863 R 500
Johnston City.....136 R 581
Johnstown 712
Joliet .....29, 219 R 59, 405
Jonesboro .....241 R 556
Joppa .....135 R 692
Junction .....434 R 580
Kampsville 957
Kankakee .....218, 390 R 64, 293
Kansas .....633 R 479
Karber's Ridge.....185 R 575
Karnak .....468 R 94
Keens 248
Keensburg .....939 R 695
Keenville .....900 R 677
Keithsburg .....210 R 247
Kell 663
Kemper .....596 R 374
Kempton 406
Kenney .....557 R 166
Kewanee .....128 R 512
Keyesport .....879 R 769
Kincaid .....1039 R 820
Kinderhook .....757 R 133
Kinmundy .....354 R 371
Kirkwood .....675 R 429
Lacon ..... 88 R 95
Ladd .....803 R 332
Lafayette .....657 R 139
La Grange .....110 R 750
LaHarpe .....653 R 195
Lake City.....399 R 563
LaPlace .....787 R 698
LaSalle .....101 R 502
Lawrenceville .....814 R 353
Leaf River.....167 R 825
Leamington .....975 R 494
Lebanon .....119 R 145
Lee Center.....1004 R 759
Lemont .....429 R 636
Lena 194
Lerna .....937 R 583
LeRoy .....149 R 210
Lewistown ..... 51 R 566
Lexington .....206 R 602
Liberty .....287 R 305
Libertyville .....956 R 588
Lick Creek 581
Lincoln .....204 R 9
Lindenwood .....829 R 197
Litchfield .....724 R 156
Littleton .....996 R 297
Little York.....153
Loami .....901 R 605
Lockport ..... 23 R 553
Lomax 1028
London Mills .....734 R 458
Long View.....254
Loogootee .....216 R 678
Loraine 641
Louisville .....556 R 302
Lovington .....593 R 191
Lynnville 356
Macedonia .....315 R 244
McLean .....746 R 269
McLeansboro .....191 R 687
Macomb .....145 R 342
Madison .....1031 R 786
Magnolia ..... 66 R 343
Mahomet .....529 R 417
Makanda .....405 R 304
Manito .....1029 R 788
Mansfield 589
Maquon .....256 R 707
Marblehead .....535 R 348
Marengo .....175 R 108
Marietta .....523 R 515
Marion .....392, 1036 R 93
Marissa .....622 R 810
Marlow 279
Maroa .....314 R 193
Marseilles .....201 R 597
Marshall ..... 64 R 206
Martinsville .....134 R 178
Martinton .....382 R 555

Mascoutah .....286 R 490
Mason .....211 R 703
Mason City.....337 R 131
Mathersville .....997 R 216
Mattoon .....260 R 274
Maunie .....505 R 422
Maywood .....246 R 376
Mechanicsburg .....323 R 221
Melvin .....157 R 337
Mendon .....877 R 522
Mendota .....293, 411 R 419
Meredosia .....962 R 151
Metcalf .....635 R 358
Metropolis .....86, 442 R 28, 116
Middletown .....470 R 67
Milford .....253 R 510
Millersburg .....267 R 122
Mill Shoals.....835 R 472
Millstadt 567
Milmine .....276 R 457
Milton .....277 R 223
Minier .....638 R 260
Minonk .....377 R 550
Mitchellsville .....551 R 448
Modesto .....727 R 619
Moline .....133, 485, 583 R 256, 543
Momence .....771 R 126
Monee .....660 R 726
Monmouth .....160, 577 R 22, 128
Monticello .....403 R 253
Morris ..... 75 R 265
Morrison .....257 R 8
Morrisonville .....459 R 526
Mound City.....250 R 322
Mounds .....949 R 129
Mt. Auburn .....993 R 654
Mt. Carmel ..... 35 R 441
Mt. Carroll ..... 50 R 315
Mt. Erie 887
Mt. Morris ..... 56 R 538
Mt. Olive .....707 R 560
Mt. Pulaski .....454 R 313
Mt. Sterling .....310 R 190
Mt. Vernon ..... 13 R 296
Mt. Zion 300
Moweaqua .....274 R 111
Mulberry Grove 898
Mulkeytown .....986 R 800
Murrayville .....415 R 76
Murphysboro .....132 R 16, 175
Nameoki 87
Naperville 81
Naples ..... 83 R 824
Nashville ..... 37 R 86
Nauvoo .....222 R 254
Nebo .....427 R 310
Neoga .....347 R 23
Neponset .....560 R 280
Newark 162
New Athens .....588 R 158
New Baden .....539 R 447
New Bedford.....437 R 585
New Berlin 881
New Boston .....188 R 355
New Burnside .....625 R 121
Newman .....469 R 203
New Philadelphia 138
Newton .....151 R 38
Niantic .....318 R 485
Noble .....482 R 200
Nokomis .....332 R 226
Normal .....783 R 620, 618
Norris City .....568 R 217
North Henderson 628
Nortonville .....947 R 25
Oakland 545
Oak Park .....217, 1030 R 428, 798
Oakwood .....564 R 142
Oblong .....850 R 600
Oconee 984
Odell .....464 R 442.
Odin .....866 R 546
O'Fallon .....431 R 806
Oglesby .....1007 R 770
Ohio .....627 R 449
Okawville .....282 R 352
Olney .....180 R 201
Omaha .....472 R 536

Onarga .....208 R 437
Opdyke 397
Oquawka .....193 R 360
Orangeville .....372 R 452
Orchardville .....1008 R 754
Oregon ..... 94 R 140
Orion .....686 R 826
Ottawa ..... 41 R 1
Owaneco .....709 R 790
Ozark 393
Palatine 708
Palestine .....826 R 486
Palmer .....501 R 496
Palmyra .....348 R 288
Pana .....334 R 81, 295
Papineau .....603 R 781
Paris .....91, 664 R 36
Parkersburg 265
Parkville 805
Parnell .....183 R 779
Patoka .....860 R 480
Pawnee .....441 R 574
Paw Paw .....510 R 264
Paxton .....418 R 134, 281
Pearl .....125 R 320
Pecatonica .....173 R 402
Pekin ..... 48 R 224
Peoria .....21, 109 R 113, 335
Peotone .....841 R 106
Percy .....827 R 55
Perry ..... 76 R 75
Peru ..... 34 R 89
Pesotum 559
Petersburg .....123 R 92
Philo .....364 R 594
Pinckneyville .....159 R 341
Piper City .....471 R 325
Pittsburg .....998 R 802
Pittsfield ..... 95 R 88
Plainview .....982 R 775
Plainville .....759 R 311
Plano .....171 R 251
Pleasant Hill .....462 R 659
Pleasant Plains.....770 R 185
Plymouth .....888 R 549
Pocahontas 177
Polo .....197 R 334
Pomona 798
Pontiac .....262 R 4
Pontoosuc .....457 R 822
Poplar Grove .....832 R 616
Port Byron .....624 R 757
Potomac .....111 R 270
Prairie City 205
Princeton ..... 89 R 85
Princeville .....129 R 351
Prophetstown .....508 R 119
Pulaski .....789 R 105
Pulley's Mills 396
Quincy .....12, 365 R 27, 208
Raleigh .....182 R 159
Ramsey .....438 R 276
Rankin 565
Ransom .....741 R 639
Rantoul .....237 R 268
Rapatee .....918 R 633
Rardin .....861 R 715
Raritan 170
Raymond .....476 R 680
Red Bud 285
Reddick 929
Redmon .....150 R 261
Reeves .....935 R 673
Reynolds .....964 R 734
Reynoldsville ..... R 279
Richview .....952 R 199
Ridge Farm .....678 R 499
Ridgway .....843 R 630
Ripley 458
River Grove.....295 R 389
Riverton .....445 R 743
Robinson .....124 R 495
Rochelle .....230 R 471
Rochester .....268 R 573
Rock Creek .....821 R 760
Rock Falls .....590 R 202
Rockford 31, 140, 689, 799
R 31, 84, 635, 789

Rock Grove .....763 R 699
Rock Island .....18, 608 R 73
Rockport .....941 R 505
Roodhouse .....681 R 148
Rose Bud .....784 R 739
Rose Hill .....744 R 250
Roseville .....537 R 653
Rosiclare 1010
Rossville .....245 R 821
Royalton .....1025 R 728
Rushville ..... 24 R 381
Russellville 911
Rutland .....163 R 242
Saint Anne .....820 R 394
Saint Charles ..... 14 R 368
Saint Elmo .....436 R 406
Saint Francisville 836
Saint Jacob .....592 R 521
Salem .....114 R 107
Saline Mines 494
Saline Valley .....919 R 652
Samoth 617
Sandoval .....395 R 52
Sandwich .....212 R 529
Saunemin .....728 R 354
Savanna .....164 R 7
Saybrook 460
Schram City 985
Sciota .....552 R 331
Scottville .....226 R 764
Seaton .....780 R 456
Secor 795
Seneca 491
Sesser .....946 R 684
Seymour .....597 R 564
Shannon .....573 R 483
Shawneetown 838
Sheffield .....808 R 421
Shelbyville .....117 R 363
Sheldon .....349 R 19
Sherman 1002
Sherrard 532
Sidell .....225 R 275
Sidney .....473 R 661
Silvis .....424 R 365
Sims 745
Smithfield .....103 R 648
Smithshire .....921 R 11
Somerset 736
Sorento .....656 R 761
South Chicago.....751 R 362, 803
South Englewood .....448 R 464
Sparland 312
Sparta ..... 52 R 366
Springerton .....178 R 198
Springfield.6, 166, 465, R 63, 577, 827
Spring Valley.....378 R 493
Stanford 677
Staunton .....685 R 657
Steeleville .....873 R 780
Sterling .....174 R 70
Stewardson .....905 R 407
Stillman Valley .....266 R 796
Stillwell 1017
Stockland 914
Stonefort .....731 R 132
Stonington .....828 R 608
Strasburg 524
Streator .....391, 602 R 115, 468
Stronghurst .....554 R 373
Sullivan .....158 R 167
Sumner .....249 R 209
Swan Creek 203
Sycamore .....105 R 34
Table Grove .....726 R 414
Tamaroa ..... 97 R 501
Tamms .....1019 R 771
Taylorville .....413, 1006 R 257
Tennessee 520
Terre Haute .....616 R 461
Thawville .....816 R 387
Thebes .....963 R 737
Thompsonville .....582 R 144
Thompson .....456 R 675
Tilden .....969 R 768
Timothy 604
Tioga 620
Tiskilwa .....147 R 397

Toledo .....355 R 30
Tonica 298
Toulon ..... 96 R 117
Towanda 837
Tower Hill .....512 R 356
Trenton .....555 R 593
Trilla .....R 218
Troy ..... 25 R 544
Tunnel Hill .....611 R 215
Tuscola .....316 R 183
Union .....769 R 44
Union Church 980
Unionville 621
Upper Alton .....466 R 248
Urbana .....139 R 57
Ursa .....127 R 377
Vanburensburg 987
Vandalia .....122 R 125
Vandercook .....131 R 186
Venice .....719 R 570
Vergennes .....781 R 306
Vermilion .....563 R 693
Vermont ..... 79 R 53
Vernon .....324 R 426
Versailles ..... 72 R 794
Vevay Park 754
Victoria 629
Vienna .....340 R 187
Villa Grove .....927 R 700
Villa Ridge ..... R 713
Viola .....848 R 489
Virden .....534 R 528
Virginia ..... 68 R 239
Waggoner .....404 R 818
Walnut 979
Walnut Hill 710
Waltonville .....945 R 173
Wapella .....255 R 443
Warren .....259 R 595
Warrensburg .....600 R 97
Warsaw ..... 71 R 51
Washburn 546
Washington .....144 R 39
Wataga .....598 R 459
Waterloo ..... 27 R 672
Watseka ..... 74 R 440
Watson 321
Wauconda 891
Waukegan .....793 R 340
Waverly ..... 93 R 104
Wayne City .....558 R 204
Waynesville .....104 R 17
Webster .....1000 R 409
Weldon .....922 R 446
Wellington 785
Wenona .....283 R 722
West Belleville .....369 R 99
West Chicago ..... R 231
West End .....991 R 732
Westervelt 923
Westfield .....644 R 287
West Frankfort .....496 R 579
West Jersey .....234 R 567
West Liberty .....443 R 424
West Point .....844 R 504
West Pullman .....817 R 401
West Salem .....137 R 668
West Union .....773 R 797
Westville 661
Wheaton .....1003 R 294
Wheeler .....130 R 451
Whitefield 572
Whitehall .....227 R 375
Whittington 1034
Williamsfield 779
Williamsville .....363 R 241
Willow Hill .....884 R 470
Wilmette 892
Wilmington 301
Wilton Center 640
Winchester 70
Windsor .....576 R 118
Winterrowd ..... R 361
Witt .....943 R 691
Woburn 981
Wolf Lake .....940 R 778
Woodhull .....383 R 69
Woodland .....649 R 349

Woodlawn 522
Wood River .....1024 R 690
Woodson .....711 R 717
Woodstock ..... 60 R 205
Worden .....738 R 765
Wyoming .....244 R 333
Xenia .....213 R 213
Yale 790
Yantisville .....823 R 576
Yates City .....370 R 561
Yorkville 839
Youngstown 813

TELEGRAPHIC CIPHER AND KEY.

As amended by the Sovereign Grand Lodge.

DOUBT.—Identity in doubt. Wire description.

GRIP.—Draw on us for the amount of expenses incurred.

HELP.—Will your Lodge pay nurse hire, and how much per day?

HOUSE.—Is in our city, holding visiting card from your Lodge, and asking of us financial assistance.

LODGE.—Forward remains to this place by.....

PURPLE.—We think best to bury him there.

RED.—Holding a visiting card from your Lodge died here.

REGALIA.—Assist him and we will honor draft to extent of $.....

RIVER.—Has your Lodge a member in good standing by the name of.....?

ROCK.—A member of our Lodge is in your city needing assistance. His name and address are.....

SECRETARY.—He has a fraudulent card.

WHITE.—We don't know any such party, and he does not belong to our Lodge.

WIDOW.—Wife or child of deceased member of your Lodge is in our city asking assistance. Shall we draw on you to the extent of $.....?

YELLOW.—Is in our city very sick. Claims membership in your Lodge. Shall we give him attendance on your account?

OFFICERS

OF THE

Grand Lodge of Illinois, I. O. O. F.

Since Its Organization

GRAND MASTERS.

Date.	Name.	No.
1838	Samuel C. Pierce*	1
1839	Alexander Botkin*	2
1842	Eli Cook*	6
1843	Thomas J. Burns*	6
1844	John C. Doremus*	6
1845	John L. Peake* vacancy	6
1845	Thomas Alsop*	6
1846	Stevens S. Jones*	14
1847	William H. Parker*	7
1848	Charles H. Constable*	35
1849	George W. Woodward*	17
1850	D. P. Wilbanks*	19
1851	Isaac G. Wilson* vacancy	47
1851	Henry L. Rucker*	11
1852	John W. Davenport*	38
1853	William Rounseville*	14
1854	James E. Starr*	2
1855	Perry A. Armstrong*	75
1856	Augustus C. Marsh*	36
1857	Willis Duff Green*	13
1858	Harrison W. Griswold*	30
1859	B. J. Frank Hanna*	57
1860	Jeremiah Griswold*	250
1861	Henry S. Austin*	109
1862	Harman G. Reynolds*	6
1863	John G. Rogers*	22
1864	Amasa S. Barry*	2
1865	Joseph R. Scroggs*	30
1866	Henry S. Herr*	77
1867	Jediah F. Alexander*	3
1868	J. Ward Ellis*	22
1869	J. Ward Ellis*	22
1870	Thomas B. Needles*	37
1871	John C. Smith*	17
1872	Fredolin Bross*	224
1873	Thomas F. Mitchell*	77
1874	Elijah B. Sherman*	214
1875	John H. Oberly*	224
1876	Amos Henderson	4
1877	John Lake*	140
1878	Alfred Orendorff*	465
1879	Augustus W. Berggren	446
1880	James S. Ticknor*	31
1881	Alonzo Ellwood*	105
1882	Columbus A. Keller*	13
1883	James R. Miller*	426
1884	E. Frisbie Phelps	478
1885	Andrew D. Sanders*	465
1886	Joseph S. Carr*	430
1887	George F. Howard	664
1888	J Otis Humphrey*	465
1889	John L. Barnum*	9
1890	Robert W. S. Wheatley*	232
1891	Martin W. Schaefer	650

*Known to be dead.

GRAND MASTERS—Continued.

Date.	Name.	No.
1892	Edwin S. Conway*	217
1893	Henry A. Stone*	562
1894	Henry Phillips*	68
1895	Charles F. Mansfield	589
1896	George C. Rankin*	160
1897	Cicero J. Lindly	3
1898	Melvin P. Berry	412
1899	Leroy L. McKinley	41
1900	James R. Kewley*	450
1901	John W. Yantis	117
1902	Charles S. Harris	478
1903	John J. Brown	122
1904	John A. Lucas	69
1905	William R. Humphrey*	240
1906	Fred B. Merrills*	650
1907	Owen Scott	186
1908	William M. Groves	117
1909	Eldo R. Sayler	6
1910	James Ewing Davis	450
1911	William A. Hubbard	342
1912	John E. Jennings	158
1913	Warren C. Darnall	746
1914	William H. Pease	80
1915	J. J. Crowder	21
1916	A. Otis Arnold	12
1917	H. M. Blood	645
1918	L. M. Kagy	114
1919	John W. Birney	77
1920	C. A. Robbins	39

DEPUTY GRAND MASTERS.

Date.	Name.	No.
1838	Alexander Botkin*	2
1839	A. W. Chenoweth*	
1842	W. D. Mitchell, short term*	3
1842	Christopher G. Y. Taylor*	7
1843	Joseph Sturgis*	7
1844	John L. Peake*	6
1845	M. F. Wickersham* vacancy	6
1845	Henry Gooding*	3
1846	Stevens S. Jones* vacancy	14
1846	Thomas Elmes*	12
1847	Washington J. Taylor*	15
1848	Franklin Scammon*	11
1849	D. P. Wilbanks*	19
1850	Isaac G. Wilson*	47
1851	Isaac S. Hicks*	4
1852	John Filkins*	9
1853	Charles P. Dunbaugh*	16
1854	Allen C. Lewis*	22
1855	B. J. Frank Hanna*	57
1856	Gustavus A. Smith*	65
1857	George F. Crocker*	22
1858	O. P. Hatheway*	201
1859	John P. Foss*	55
1860	Joel W. Smull*	155
1861	A. B. Austin*	91
1862	Joseph R. Scroggs*	30
1863	William W. Winter*	257
1864	John Lake*	31
1865	Jediah F. Alexander*	3
1866	Edward A. Rucker*	11
1867	Amos Watts*	37
1868	T. Warren Floyd*	220
1869	Thomas F. Mitchell*	77
1870	Richard H. Jordan	214
1871	Samuel A. Flagler*	233
1872	Washington L. Sweeney*	18
1873	Albert G. Wolford*	1
1874	W. A. Welscher	199
1875	Thomas M. Blake	259
1876	Michael W. Piggott	406
1877	Augustus W. Berggren	446
1878	Andrew T. Sherman*	400
1879	Alonzo Ellwood*	105
1880	James R. Miller*	426
1881	Columbus A. Keller*	13
1882	E. Frisbie Phelps	478
1883	Andrew D. Sanders*	465

*Known to be dead.

DEPUTY GRAND MASTERS—Continued.

Date.	Name.	No.
1884	Joseph S. Carr*	430
1885	James R. Miller*	69
1886	George F. Howard	664
1887	J Otis Humphrey*	465
1888	John L. Barnum*	9
1889	Robert W. S. Wheatley*	232
1890	Martin W. Schaerer	650
1891	Edwin S. Conway*	217
1892	Henry A. Stone*	562
1893	Henry Phillips*	68
1894	Charles F. Mansfield	589
1895	George C. Rankin*	160
1896	Cicero J. Lindly	3
1897	Melvin P. Berry	412
1898	Leroy L. McKinley	41
1899	James R. Kewley*	450
1900	John W. Yantis	117
1901	Charles S. Harris	478
1902	John J. Brown	122
1903	John A. Lucas	69
1904	William R. Humphrey*	240
1905	Fred B. Merrills*	650
1906	Owen Scott	186
1907	William M. Groves	117
1908	Eldo R. Sayler	6
1909	James Ewing Davis	450
1910	William A. Hubbard	342
1911	John E. Jennings	158
1912	Warren C. Darnall	746
1913	W. H. Pease	80
1914	John J. Crowder	21
1915	A. Otis Arnold	12
1916	H. M. Blood	645
1917	L. M. Kagy	114
1918	John W. Birney	77
1919	C. A. Robbins	39
1920	A. L. Yantis	117

GRAND WARDENS.

Date.	Name.	No.
1838	David P. Berry*	1
1839	Daniel Ward*	1
1842	Michael Rapp*	4
1843	John L. Peake*	6
1844	M. F. Wickersham*	6
1845	Thomas Alsop*	6
1846	William M. Parker*	7
1847	Morris Lindsay*	6
1848	John M. Law*	21
1849	J. J. Lescher*	20
1850	Henry A. Foster*	21
1851	David B. Jackson*	40
1852	John W. Shinn*	15
1853	Albert G. Wolford*	2
1854	William R. Lockwood*	12
1855	Tyler J. Irish*	87
1856	Harrison W. Griswold*	30
1857	W. R. Weld*	59
1858	Charles E. Winthrop*	97
1859	Andrew H. Marschalk*	241
1860	Lewis W. Smith*	90
1861	Albert G. Lull*	22
1862	William W. Winter*	257
1863	A. J. Sprague*	232
1864	Isaac W. Baldwin*	5
1865	John A. Bush*	21
1866	John A. Bush*	21
1867	W. F. Kelsch*	11
1868	Thomas B. Needles*	37
1869	Fredolin Bross*	224
1870	Charles W. Heaton	44
1871	James R. Miller*	69
1872	John H. Young	22
1873	Andrew T. Sherman*	400
1874	Thomas M. Blake	259
1875	James F. Drish*	260
1876	Augustus W. Berggren	446
1877	Robert B. Foster*	89
1878	Robert K. Dewey	3
1879	Robert H. Flanigan	284
1880	Columbus A. Keller*	13
1881	E. Frisbie Phelps	478

*Known to be dead.

GRAND WARDENS—Continued.

Date.	Name.	No.	Date.	Name.	No.
1882	W. W. Krape	30	1902	John A. Lucas	69
1883	David L. Murdock*	290	1903	William R. Humphrey*	240
1884	Swan A. Miller	745	1904	Fred B. Merrils*	650
1885	George F. Howard.	664	1905	Owen Scott	186
1886	John Schnitzer	389	1906	William M. Groves	117
1887	John L. Barnum*	9	1907	Eldo R. Sayler	6
1888	W. H. Underwood, jr	447	1908	James Ewing Davis	450
1889	Martin W. Schaefer	650	1909	William A. Hubbard	342
1890	Edwin S. Conway*	217	1910	John E. Jennings	158
1891	Henry A. Stone*	122	1911	John A. Lopp*	35
1892	Henry Phillips*	68	1911	Warren C. Darnall	746
1893	Charles F. Mansfield	589	1912	W. H. Pease	80
1894	George C. Rankin*	160	1913	Jno. J. Crowder	21
1895	Cicero J. Lindly	3	1914	A. Otis Arnold	12
1896	Melvin P. Berry	412	1915	H. M. Blood	645
1897	Leroy L. McKinley	41	1916	L. M. Kagy	114
1898	James R. Kewley*	450	1917	John W. Birney	77
1899	John W. Yantis	117	1918	C. A. Robbins	39
1900	Charles S. Harris	478	1919	A. L. Yantis	117
1901	John J. Brown	122	1920	J. D. Phillips	308

GRAND SECRETARIES.

Date.	Name.	No.	Date.	Name.	No.
1838	Samuel L. Miller*	1	1862	James E. Starr*	269
1839	Alfred Shannon*	1	1864	Samuel Willard*	6
1842	Thomas J. Burns*	6	1869	Nathaniel Coffin Nason*	109
1843	Lucien B. Adams*	8	1886	Freeman E. Huddle*	77
1846	John F. Ruhe*	6	1888	George M. Adams	400
1847	Stephen A. Corneau*	6	1892	James R. Miller*	426
1856	Samuel Willard*	43, 265	1902-1920	John H. Sikes	465

GRAND TREASURERS.

Date.	Name.	No.	Date.	Name.	No.
1838	John M. Krum*	2	1849	John G. Ives*	6
1839	John R. Woods*	2	1855	James Jackson*	4
1842	Morris Lindsay*	6	1864	James E. Starr*	2
1844	Eli Cook*	6	1867	Amasa S. Barry*	2
1845	Jotham S. Rogers* vacancy	6	1882	Melville C. Eames* vac'y	214
1845	C. G. Sanders* vacancy	6	1882	James S. Ticknor*	31
1845	John L. Peake*	6	1883	Thos. B. Needles,* P.G.M.	37
1848	Herman Blakeley*	21	1914	E. F. Verry (1)	152
1848	John G. Ives* vacancy	6	1914-1920	M. P. Berry	412

*Known to be dead.

(1) Appointed to fill vacancy caused by death of Thos. B. Needles.

GRAND REPRESENTATIVES.§

Date.	Name.	No.
1846	Thomas Alsop*	6
1847	Stevens S. Jones*	14
1848	Horatio E. Roberts*	6
1848	Christopher G. Y. Taylor*	7
1849	John G. Potts*	5
1850	George W. Woodward*	17
1850	Stephen A. Corneau*	6
1851	George W. Woodward*	17
1852	William Rounseville*	163
1853	Isaac G. Wilson*	47
1853	Henry L. Rucker*	11
1854	Henry L. Rucker*	11
1854	Henry S. Austin*	109
1855	Henry S. Austin*	109
1855	William Rounseville*	163
1856	James E. Starr*	2
1857	James E. Starr*	2
1857	Perry A. Armstrong*	75
1858	Perry A. Armstrong*	75
1858	Augustus C. Marsh*	36
1859	Augustus C. Marsh*	36
1859	Willis Duff Green*	13
1860	James E. Starr*	2
1860	John G. Potts*	5
1861	B. J. Frank Hanna*	57
1861	Harrison W. Griswold*	30
1862	B. J. Frank Hanna*	57
1862	Jeremiah Griswold*	250
1863	Jeremiah Griswold*	250
1863	Edward A. Rucker*	11
1864	Edward A. Rucker*	11
1864	Jeremiah Griswold*	250
1865	Jeremiah Griswold*	250
1865	John P. Foss*	55
1866	John P. Foss*	55
1866	Jeremiah Griswold*	250
1867	Albert G. Lull*	22
1867	Samuel Willard*	6
1868	John G. Rogers*	22
1868	Henry S. Herr*	77
1869	Henry S. Herr*	77
1869	Jediah F. Alexander*	3
1870	Jediah F. Alexander*	3
1870	Daniel Lewis Shorey*	22
1871	Louis Furst*	295
1871	J. Ward Ellis*	22
1872	J. Ward Ellis*	22
1872	Thomas B. Needles*	37
1873	Thomas B. Needles*	37
1873	John C. Smith*	17
1874	John C. Smith*	17
1875	Thomas B. Needles*	37
1875	Thomas B. Needles*	37
1875	Thomas F. Mitchell*	77
1876	Thomas F. Mitchell*	77
1876	Elijah B. Sherman*	214
1877	Elijah B. Sherman*	214
1877	John H. Oberly*	224
1878	John H. Oberly*	224
1878	Amos Henderson	4

*Known to be dead.

§Until 1845 inclusive, proxy representation in the Grand Lodge of the United States was permitted. In 1839 Past Grand Master Samuel Pryor, of Pennsylvania, was elected proxy Representative by the Grand Lodge of Illinois, but did not serve. At the adjourned session in April, 1840, Past Grand Master Augustus Mathiot, of Maryland, presented credentials as proxy Representative of Illinois, which were accepted, and he was also recognized in that capacity at the annual session in October following; but there is no record of his election or appointment. In 1842 and 1843, James Earnest, of New York, was elected and served as proxy Representative of Illinois. In 1844 Past Grand Master William S. Stewart, of Missouri, D.D.G.S., was requested to appoint a proxy Representative for the Grand Lodge of Illinois; but no such proxy was present at the session of that year, unless Stewart himself acted in that capacity. In 1845 no election for Representative was held.

GRAND REPRESENTATIVES—Continued.

Date.	Name.	No.
1879	Amos Henderson	4
1879	John Lake*	140
1880	John Lake*	140
1880	Alfred Orendorff*	465
1881	Alfred Orendorff*	465
1881	John Lake*	140
1882	John Lake*	140
1882	Alfred Orendorff*	465
1883	Alfred Orendorff*	465
1883	John Lake*	140
1884	John Lake*	140
1884	Alfred Orendorff*	465
1885	Alfred Orendorff*	465
1885	Augustus W. Berggren	446
1886	James R. Miller*	426
1886	Alfred Orendorff*	465
1887	Alfred Orendorff*	465
1887	James R. Miller*	426
1888	James R. Miller*	426
1888	Alfred Orendorff*	465
1889	Alfred Orendorff*	465
1889	James R. Miller*	426
1890	James R. Miller*	426
1890	Alfred Orendorff*	465
1891	Alfred Orendorff*	465
1891	James R. Miller*	426
1892	James R. Miller*	426
1892	Robert W. S. Wheatley*	232
1893	Robert W. S. Wheatley*	232
1893	J Otis Humphrey*	465
1894	J Otis Humphrey*	465
1894	Edwin S. Conway*	217
1895	Edwin S. Conway*	217
1895	J Otis Humphrey*	465
1896	J Otis Humphrey*	465
1896	Edwin S. Conway*	217
1897	Edwin S. Conway*	217
1897	J Otis Humphrey*	465
1898	J Otis Humphrey*	465
1898	Edwin S. Conway*	217
1899	Edwin S. Conway*	217
1899	Cicero J. Lindly	3
1900	Cicero J. Lindly	3
1900	Edwin S. Conway*	217
1901	Edwin S. Conway*	217
1901	Cicero J. Lindly	3
1902	Cicero J. Lindly	3
1902	Edwin S. Conway*	217
1903	Edwin S. Conway*	217
1903	John W. Yantis	117
1904	John W. Yantis	117
1904	Edwin S. Conway*	217
1905	John W. Yantis	117
1905	John J. Brown	122
1906	John J. Brown	122
1906	John A. Lucas	69
1907	John A. Lucas	69
1907	William R. Humphrey*	240
1908	William R. Humphrey*	240
1908	Fred B. Merrills*	650
1909	Owen Scott	186
1909	Fred B. Merrills*	650
1910	Owen Scott	186
1910	William M. Groves	117
1911	Eldo R. Sayler	6
1911	William M. Groves	117
1912	Eldo R. Sayler	6
1912	James Ewing Davis	450
1913	W. A. Hubbard	342
1913	James Ewing Davis	450
1914	W. A. Hubbard	342
1914	Jno. E. Jennings	158
1915	Warren C. Darnall	746
1915	Henry A. Stone*	122
1916	Warren C. Darnall	746
1916	William H. Pease	80
1917	John J. Crowder	21
1917	William H. Pease	80
1918	A. Otis Arnold	12
1919	H. M. Blood	645
1919	James Ewing Davis	990
1920	L. M. Kagy†	114
1920	C. S. Harris (1)	478

*Known to be dead.
† Resigned.
(1 Appointed to fill vacancy caused by resignation of L. M. Kagy.

GRAND OFFICERS AND ADDRESS OF EACH.

C. A. Robbins.....Grand Master.....Dixon
Aubrey L. Yantis.....Deputy Grand Master.....Shelbyville
J. D. Phillips.....Grand Warden.....Green Valley
John H. Sikes.....Grand Secretary.....Springfield
M. P. Berry.....Grand Treasurer.....Carthage
James Ewing Davis.....Grand Representative.....Chicago
John W. Birney.....Grand Representative.....Bloomington
Rev. John W. Ferris.....Grand Chaplain.....Abingdon
B. J. Hunt.....Grand Marshal.....Canton
Albert T. Carlson.....Grand Conductor.....Paxton
Edward Priestman.....Grand Guardian.....Springfield
Isaac Golden.....Grand Herald.....Chicago
J. P. Kuhn.....Grand Instructor.....Batavia
Arthur Mason.....Asst. Grand Instructor.....Watson

NOTICES.

The next Anual Session of the Grand Lodge of the State of Illinois, I. O. O. F., will be held in the City of Springfield, on the third Tuesday of October, 1921, viz, the 18th day of the month, at 3 o'clock.

The special attention of Secretaries and others is directed to the following law of the Sovereign Grand Lodge:

Resolved, That Grand Scribes and Grand Secretaries are hereby prohibited from delivering or transmitting visiting or withdrawal cards to any person whatever, or to any Encampment or Lodge, excepting upon the order in writing of an Encampment or Lodge, signed by its Scribe (in the case of an Encampment) or by its Secretary (in the case of a Lodge), and authenticated by the official seal of the Encampment or the Lodge.

Also to this law of the Grand Lodge of Illinois:

Resolved, That the Grand Secretary be directed not to fill any orders for supplies, for Lodges or individuals, *unless the cash accompany such order.*

In ordering such supplies as are sent by express, give full instructions; state to what office or station, and in whose care they may be forwarded.

All communications intended for the Grand Lodge, or the Grand Secretary, must be addressed to the undersigned at Springfield. The Grand Secretary's office is in the Grand Lodge Building, 115 W. Monroe street.

JOHN H. SIKES,
Grand Secretary.

Springfield, Ill., 1921.

THE FLAG CEREMONY.

The following has been adopted by the Grand Lodge and should be used by every Lodge prior to opening:

In order that there may be uniformity in the various lodges of the State a Flag Ceremony has been provided.

The Noble Grand calls the lodge to order and satisfies himself that all present are qualified to remain. Immediately following and before the lodge is opened he says:

"The Warden and the committee (previously designated by the Noble Grand, the Conductor may be one of the committee) will retire and present the Flag of our country."

They retire, without ceremony, in single file, the Warden in the center. On reaching the ante-room the Warden takes the Flag, which should be mounted on a staff, and with committee returns to the inner door. He gives an alarm to attract the attention of the inside guardian. The inside guardian says:

"Noble Grand, the Warden and committee bearing the Flag are ready to enter."

N. G.: "You will admit them."

As they enter, without signal, the lodge rises and sings the first verse of "My Country, 'Tis of Thee."

They enter single file, the Warden, bearing the Flag, in the center. They proceed to the center of the room, facing the Noble Grand. As soon as they have reached the center and the singing is completed, the one on the right opens the Bible on the altar before them.

(The Bible should be kept on the altar in the center of the room at all times, except when degrees are being conferred.)

The Noble Grand says:

"Brothers, salute the Flag."

This is the regular military salute, bringing the open right hand to the right side of the forehead, then dropping it to the side.

The Warden and committee proceed in single file to the station of the Noble Grand and the Flag is presented to the Noble Grand, who places it in a socket at his right hand.

The Warden and committee then proceed to their places and the lodge is seated.

(The above is the law of the Grand Lodge and will be continued in Lodges indefinitely.)

Springfield, Ill., 1921.

PRICES OF I.O.O.F. SUPPLIES, AND REGULATIONS.

The following articles are kept at the office of the Grand Secretary for sale. The Journals of the Grand Lodge of Illinois and of the Sovereign Grand Lodge, I.O.O.F., Digests, Codes, Book of Forms, Book of Odes, Anniversary and Funeral Ceremonies and Diplomas are sold to individuals; the other articles must be ordered for Lodges, under seal, with payment accompanying the order.

	Each.
Book of Forms	$ 1.00
Bound Journals Sov. G. L., Vols. I to XXVI, inclusive	2.00
Buttons, Veteran	1.50
Cards, Visiting and Withdrawal	.25
Ceremony, Anniversary	.45
Ceremony, Funeral	.60
Ceremony, Memorial and Decoration	.60
Ceremony, Opening and Closing Lodge	.60
Certificate, Dismissal	.25
Certificates, Official (Receipts for Dues, etc.), Books of 100	.75
Certificates, Official, imprinted and sent to Subordinate Lodges from Baltimore, Md., in lots of 500 or multiples (two weeks' time required), per hundred	.85
Certificates for members of defunct lodges	1.00
Certificates, Transfer	.25
Chart, Degree	3.00
Cipher Books	.65
Code, Illinois of 1906	2.00
Code, Illinois (Simplified)	.25
Code of Sovereign Grand Lodge of 1915	2.00
Diplomas	1.00
Floor Work for Subordinate Lodges	.65
Jewels, Veteran (25 years' continuous membership), solid gold	10.00
Jewels, Veteran—Watch Charm—solid gold	10.00
Jewels, Honorable Veteran (50 years' continuous membership)	$25.00 and 50.00
Jewels, D. D. G. M. and P. D. D. G. M.	4.00
Joint Installation Ceremony	.75
Journal, G. L. of Illinois (paper covered)	.40
Odes, Anniversary, on Bristol board	.08
Odes, Funeral, with Responses	.08
Odes, Lodge	.08
Odes, with Music	.15
Odes, with Music, Book of	1.00
Question Book, 150 Sets of Questions	1.50
Rituals	3.00

Lodge supplies are now sold by the Grand Secretary for Subordinate Lodges only; supplies for Rebekah Lodges must be ordered from the Secretary of the State Rebekah Assembly, MRS. MAE E. CROWELL, 1028 Ferguson Street, Rockford, Illinois.

Secretaries of Lodges will please observe that the law requires that all orders for such supplies as are sold only to Lodges *be signed by the Secretary and attested by the seal of the Lodge;* also that *all orders must be accompanied by payment for the articles ordered.*

If your Lodge has a postoffice box, give the number of it in communicating with the Grand Secretary; or, where mail is delivered by carriers, give address by Street and Number, or by Number of Rural Delivery Route.

Fraternally,

JOHN H. SIKES,
Grand Secretary.

Springfield, Ill., 1921.

GENERAL INDEX

OF

Persons, Subject Matter and the Reports of Committees.

PAGE.

A

Abstract, Statistics of Lodges, 428-485
Advisory Board, 225-229, 335
Addresses, Grand Officers, 504
Age of Entry, 345
Amendments, Adopted, 329, 342, 343, 353
Amendments, Laid Over, 330, 344, 350, 351, 361, 362
Analysis and Distribution, 5, 304
Appointive Officers and Committees, 375
Appropriations, 352, 356, 364
Assistant Grand Instructor, 77
Assistant to Grand Officers, 5
Attendance Cards Discontinued, 351
Averages, Table of, 232

B

Benefits, Table of, 233
Benefit, Death of Wife, 330, 362
Berry, Memorial to F. B. Merrills, 337-340
Birney, J. W., Report, 26-68, 354, 374
Blood, H. M., Presentation, 362
Budget, 363

C

Capitation Tax, 364
Cipher and Key, 497
Consistory Quartet, 341
Convention Hall, 357
Credentials, Committee Report of, 12-25, 346

D

Deaths, List of, 392-406
Decisions, Grand Sire, 281-287
Degree Work, Report Committee, 359-361
Deputy G. M. Report, 69
Directory of Lodges, 486-496

PAGE.

District Deputy Grand Masters, 1919-20, 376-381
Dropped Members, 311, 344, 347

E

Election, Grand Officers, 331-334
Endowment—
Donations, 371-374
Funds, 271-275
Members Appointed, 375
Trustees Report, 95
Expenses, D. G. M. and Grand Warden, 352

F

Finance Committee Reports, 78, 81, 88, 89, 93, 316-321, 355-358, 363
Flag Ceremony, 505
Fort Sheridan 327

G

Gain in Subordinate Lodges, 231
Gavel Presented, 327
Grand Officers Addresses, 504
Grand Officers' Election, 331-334
Grand Officers' Reports—
Grand Chaplain, 71
Grand Instructor, 74
Ass't Grand Instructor, 77
Grand Master, 26-68
Grand Master, Deputy, 69
Grand Officers' Reports, 26
Grand Representatives, 277
Grand Secretary, 230-261
Grand Treasurer, 262-276
Grand Warden, 70
Grand Master's Report—
American Ideals, 28
Anniversary Proclamation, 38
Billie Virginia Birney, 67
Care in Selecting Candidates, 28
Change of Lodge Name, 64
Christmas, 29

PAGE.

Communications, 27, 34-42
Conclusion, 68
Consolidation Sub. Lodges, 63
Constitutional Convention, 61
Diploma Extraordinary, 59
Expelled, Reinstated, 67
Ex-Service Men, 47
Fitzgerrell, D. G., 62
Foreign Language Lodges, 42-46
Fuel Situation, 33
History Deputy System, 55-59
Increased Membership, 27
Losses by Fire, 66
Memorial Proclamation, 40
Missing Rituals, 46
Necrology, 53
New Reb. Lodges, 65
New Sub. Lodges, 63
Odd Fellows League, 50
Officers and Committees, 29
Organization, 60
Our Homes, 50-52
Press, 48
Questions by D. G. M., 54
Rebekah Branch, 29, 52
Rebekah Lodges Const., 65
Rebekah Lodges, Closed, 66
Rebekah Lodges, Removed, 67
Reimbursement Deputies, 61
Resignation and Appeals, 48
Sayler, E. R., 52
Schools of Instruction, 60
Special Relief, 53
Sub. Lodges Closed, 64
Sub. Lodges, Removed, 64
Visitations, 49
War Relief Claims, 54
Grand Secretarys' Report—
Amendments, 259, 260
Averages, Table of, 232
Benefits, Table of, 233
Blood, H. M., 261
Business Statement, 241, 244
Cash Statement, 242, 246
Charter Fee, 260
Disbursements, 235
District Deputies, 260
Donations, Endowment, 249-253
Ft. Sheridan Hospital, 253
Journal, 1919, 247
Judiciary and Appeals, 248, 257, 258
Membership Sub. Lodges, 231
Rebekah Degree, 234
Receipts, 235

PAGE.

Statistics, 230
Stock on hand, 239, 240, 243
Veteran Jewel, 247
War Relief Account, 254
Grand Sire, Decisions, 281-287
Grand Sire, Joseph Oliver, 25, 326

H

Home Libraries, 346

I

Illinois Traction System, 365
Increased Membership, 231
Installation Grand Officers, 374
Insurance to be Reported, 313, 357

J

Judiciary and Appeals, 248, 257, 258, 347, 382-385

K

Kagy, L. M., Condolence, 374

L

League and Relief Board, 102
Legislation, New, S.G.L., 287
Library, Report Committee, 346
Lodge Deputies, 329-342
Lodges, Directory of, 486-496
Loyalty and Patriotism, 336, 359

M

Maywood-Southwestern Case, 321-323
Membership Sub. Lodges, 231
Memorial to F. B. Merrills, 337-340
Merrills, F. B., 5, 337-340
Mileage and Per Diem, 354, 407-426

N

Necrology, 337-340
Notices by Grand Secretary, 504

O

Odd Fellows League and Relief Board, 102
Officers and Committees, 1919, 29
Officers and Committees, 1920, 389-391
Officers G. L. since organization, 498-503
Official Instructors, 6-12
Old Folks' Home, 171-229, 334, 336
Old Folks' Home Water Supply, 329
Orphans' Home, 106-170, 341
Orphans' Home Band 341

PAGE.

P

P. G. M. Jewel, 374
Pay of Assistants, 358
Pilgrim Fathers, 368
Prayer Grand Chaplain, 2-4
Price List Supplies, 506
Printing Committee Reports, 306

R

Railroad Committee Report, 315
Rebekah Legislation, 315, 335, 353, 365-371
Rebekah Visitors, 326, 337
Reports Grand Officers, 26-304
Representatives, Grand, Report, 277

S

Secretary, Grand, Report, 230-261
Soldiers at Ft. Sheridan, 327
Special Committee Degree Work, 359-361
Special Sessions, 386-388
Southwestern-Maywood Case, 321-323
Statistics, Illinois, 230
Statistics, S.G.L., 280, 428-485
Supplies, Price of, 506

T

Table of Averages, 232
Telegraphic Cipher and Key, 497
Tellers, 332, 334
Thanks of G. L., 362, 365
Time of Meeting, G. L., 352, 353
Treasurer, Grand, Report of, 262-276

U

Unfinished Business, 330, 344, 350, 351, 361, 362

V

Vacancies Filled, 351
Visitors from Assembly, 326, 337

W

War Relief Claims, 345
Water Supply, O. F. Home, 329
Wife's Death Benefit, 330
Wounded Soldiers, 330

INDEX TO DECISIONS AND NEW LEGISLATION.

Amendment to Grand Lodge Constitution, Sec. 2, Art. V, Code No. 64, requiring District Deputy Grand Master to be Past Grands and hold certificates from the Grand Instructor that they are proficient in the unwritten work, page 259.

Amend Sec. 5, Art. XI, Grand Lodge Constitution, Code No. 152, providing for consolidation of Lodges by a vote of two-thirds of the members, page 259.

Amending Sec. 1, Art. VII, Grand Lodge Constitution, Code No. 99, changing time of meeting of Grand Lodge from third Tuesday in November to third Tuesday in October, page 253.

Decisions of Grand Sire, pages 281-287.

UNFINISHED BUSINESS.

Amend Art. 10, Sec. 12B, permitting Lodges to provide in their by-laws for paying benefits to husband in case of death of wife, page 330.

With reference to the establishing of a publication to be owned and managed by the Grand Lodge, page 344.

Amend Sections 4, 6 and 12, Art. X, regarding placing names on the Aged Odd Fellows' register, page 350.

Sec. 5, Art. 5, Grand Lodge Constitution, to be amended to provide for Lodge Deputies to co-operate with District Deputy Grand Masters, page 361.

INDEX AND DIGEST OF COMMITTEE REPORTS

Analysis and Distribution, page 304.

Credentials, pages 12-25, 346.

Degree Work at Springfield, page 359.

Dropped members, with causes and remedies suggested, page 347.

Endowment.

Donations, page 371.

Trustees' Report, page 95.

Finance.

Auditing Grand Secretary's Office, page 78.

Auditing Grand Treasurer's office, page 81.

Annual visit to Orphans' Home, page 88.

Annual visit to Old Folks' Home, page 89.

Auditing books, Grand Secretary, page 93.

Auditing books, Grand Treasurer, page 316.

Fixing amount of mileage and per diem, page 320.

Voucher mileage and per diem, page 320.

Reimbursing District Deputies for expenses of annual visits, page 355.

As to report of Endowment Trustees making corrections in amount given, page 356.

Making appropriation of $1,000 for "Odd Fellows' League and Relief Board," page 356.

Refers to Grand Officers' reports regarding funds. Reports Finance Committee, 1 to 6, fully cover the case, page 356.

As to insurance on Lodge property, recommending adoption of Document No. 64, requiring that insurance be reported, page 356.

Regarding convention hall. Substitute to Document No. 12 by W. E. P. Anderson adopted. Provided for a committee of five to interview Chamber of Commerce of Springfield and other cities, looking to a permanent building to accommodate the Grand Lodge and other large meetings. It was stipulated that no expense to Grand Lodge be incurred by the committee, page 357.

Providing for pay of assistants serving during Grand Lodge session, page 358.

The annual budget, page 363.

Home Libraries.

Committee urges that steps be taken to build up libraries at both Homes, page 346.

Judiciary and Appeals.

Approval of by-laws of Subordinate and Rebekah Lodges, pages 257, 258, 385.

On Document 24, correspondence referred to incoming Grand Master, page 347.

Dewey Lodge No. 794 vs. John Jessie, page 382.

Capital City Lodge No. 166 vs. W. S. Crowder, page 383.

Mileage and Per Diem.

Tabulated statement, pages 409-426.

Rebekah Degree.

Third report regarding special sessions approves action of Assembly, page 366.

Other reports were not formal, being endorsement of Rebekah legislation.

Legislation.

Recommends that action of Nonpareil Lodge, Document No. 6, regarding advance in fees be not approved, page 323.

As to Document No. 9 in regard to dropping for N.P.D., page 324.

As to Document No. 13, proposing admission fee of $50.00 in cities of over 100,000 advised be not adopted, page 325.

Reports adversely on Document No. 15, changing from District Deputies back to Lodge Deputies, page 325.

Report adversely on Document No. 11, regarding changing fees for degrees, laid on the table, page 325.

As to Document No. 16, proposing district representation in Grand Lodge, page 325.

Reports adversely on Document No. 18 to repeal Sec. 5, Art. II, Sub. Const., Code 326, regarding notice of applicants to various Lodges in cities. Not repealed, page 326.

State of the Order.

Reports on Document 8, providing for additional hospital accommodations, page 336.

Approving Document 7, urging loyalty and patriotism, pages 336, 359.

On Document 14, regarding dropped members, referred to incoming Grand Master for action, page 344.

Committee concurs in remarks of Grand Secretary, Grand Master and Grand Instructor on District Deputies, page 344.

Concurs in reports of D.G.M., Grand Warden, Grand Chaplain, Grand Instructor and Assistant Grand Instructor, page 344.

Approves action of Grand Master, page 345.

Reports concerning Document No. 4 for admission at age of 18, page 345.

Regarding recommendation of Grand Master on "War Relief Claims." Recommends no changes be made yet, page 345.

Trustees Old Folks' Home.

On Document No. 17 of 1919 Journal regarding enlarging the hospital, reported in favor of postponing until building conditions were more favorable. G. L. approved report, page 334.

Printing.

Audit of Phillips Bros.' bills, page 306.

Railroads.

Report as to rate, page 315.

INDEX TO PORTRAITS

Dr. C. A. Robbins, Grand Master.....facing title page

John W. Birney, Grand Representative..... facing page 16

A. L. Yantis, Deputy Grand Master.....facing page 32

J. D. Phillips, Grand Warden.....facing page 48

John H. Sikes, Grand Secretary.....facing page 240

M. P. Berry, Grand Treasurer.....facing page 270

James Ewing Davis, Grand Representative.....facing page 288

John W. Ferris, Grand Chaplain.....facing page 304

B. J. Hunt, Grand Marshal.....facing page 320

Albert T. Carlson, Grand Conductor.....facing page 336

Edward Priestman, Grand Guardian.....facing page 352

Isaac Golden, Grand Herald.....facing page 368

J. Paul Kuhn, Grand Instructor.....facing page 384

UNIVERSITY OF ILLINOIS-URBANA
3 0112 084208724